



available for men, women and children



Poplin cotton - light smooth material



heavy, T-Shirts from 180g/m², Polos from 200g/m², Sweats and Fleece from 300g/m²



Poplin mix - light smooth material, low shrinkage



60°/90°/95° washable



Twill - diagonal yarn



neutral size label (no brand label) in neckline



oxford - plain-weave fabric, two-tone appearance



article made of combed cotton



membrane



Polo with smooth surface



winter product



Sweats, not roughened inside



zip for decoration



stretch fabric, e.g. with elastane



waterproof, sealed seams

T-Shirts 4

Polos 68

Sweats 104

Sports & Outdoor 148

Tradition 188

Fleece 190

PLAIN192
KNITTED203

Jackets & Vests 212

PLAIN214
SOFTSHELL226
PADDED248

Business 266

SHIRTS & BLOUSES268
KNITWEAR305
BUSINESS & TROUSERS308

Workwear 318

SERVICE350
SAFETY355

Baby, Towels & Underwear 364

BABY ...366 TOWELS ...370 UNDERWEAR ...377

Caps & Hats 378

SUMMER CAPS380
WINTER CAPS408
TUBES & FACE MASKS422

Accessories 426

BAGS428
UMBRELLAS444
BLANKETS447

NEO

BLU

PEOPLE IN MOTION

NEOBLU is the «new blue overalls». Why is that?

Because, more and more, companies want to express their values and identity through their employees' outfits.

And because employees are proud to claim their belonging to their company thanks to a garment that looks like them and in which they feel good.

N E W B R A

Ready to Print.

The first and only organic cotton pretreated t-shirts, eliminating the entire pretreatment step for digital printing.

RTP

APPAREL ●

Neutral®

Certified Responsibility™



License no. DK/016/049



License no. 19007

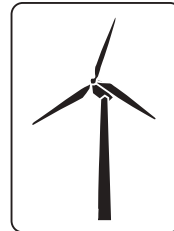

Neutral® is a market leading producer of sustainable apparel and accessories to the B2B-market. Neutral® is the result of more than 20 years of experience in the conventional textile industry, witnessing a constant pressure for lower prices at the expense of natural and human resources. Having international sustainability standards covering the entire supply chain, the Neutral® business case is built on the highest social, ethical and environmental criteria for clothing production.

N D S 2 0 2 1



seidensticker

The Seidensticker brand is rooted in a solid, century-old heritage. Since the day it was founded, Seidensticker has been associated with uncompromising and timeless style, powered by the triple engine of innovation, tradition, and modernity. Seidensticker is the product of a family business which takes responsibility for the entire process chain – social and environmental aspects included.

Neutral[®]
Certified Responsibility™



T-Shirts





40 colours



40 colours



1 #E190
B&C | 01.003T



2 #E190 /women
B&C | 01.004T



1 #E190

B&C 01.003T

Heavy T-Shirt

185g/m², 100% preshrunk ring-spun cotton, ash: 99% cotton, 1% viscose, sport grey: 85% cotton, 15% viscose, single jersey

Replacement version of Exact 190 (article: 01.0004), tailored fit, tubular construction, narrow 2-layer ribbed round neckline, necktape, narrow sleeves

XS - S - M - L - XL - XXL - 3XL - 4XL* - 5XL*

* only in these colors

👕 100 📦 10

2 #E190 /women

B&C 01.004T

Heavy Ladies' T-Shirt

185g/m², 100% preshrunk ring-spun cotton, ash: 99% cotton, 1% viscose, sport grey: 85% cotton, 15% viscose, single jersey

Replacement version of Exact 190 / women (article: 01.0040), tailored fit, narrow round neckline in rib knit, necktape

XS - S - M - L - XL - XXL - 3XL*

* only in these colors

👕 100 📦 10

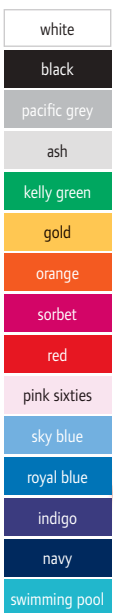

3 Exact 190 /kids
B&C | 01.0301



4 Exact 150 /kids
B&C | 01.0300



3 Exact 190 /kids

B&C 01.0301

Heavy Kids' T-Shirt

185g/m², 100% preshrunk ring-spun cotton, ash: 99% cotton, 1% viscose, sport grey: 85% cotton, 15% viscose, single jersey

Generous cut, tubular construction, 2-layer, 1x1 rib knit on collar with elastane

3-4 5-6 7-8 9-11 12-14
98/104 110/116 122/128 134/146 152/164

👕 100 📦 10

4 Exact 150 /kids

B&C 01.0300

Kids' T-Shirt

145g/m², 100% preshrunk ring-spun cotton, ash: 99% preshrunk ring-spun cotton, 1% viscose, sport grey: 85% preshrunk ring-spun cotton, 15% viscose, single jersey

Tubular construction, 2-layer, 1x1 rib knit on collar with elastane

1-2* 3-4 5-6 7-8 9-11
86/92 98/104 110/116 122/128 152/164

12-14

146/152

* only in these colors

👕 100 📦 10

1 #E150

B&C 01.001T

T-Shirt

145g/m², 100% preshrunk ring-spun cotton, ash: 99% cotton, 1% viscose, sport grey: 85% cotton, 15% viscose, single jersey

Replacement version of Exact 150 (article: 01.0002), tailored fit, tubular construction, narrow 2-layer ribbed round neckline, necktape, narrow sleeves

XS - S - M - L - XL - XXL - 3XL - 4XL* - 5XL*

* only in these colors

☞ 100 ☐ 10

41 colours



2 #E150 /women

B&C 01.002T

Ladies' T-Shirt

145g/m², 100% preshrunk ring-spun cotton, ash: 99% cotton, 1% viscose, sport grey: 85% cotton, 15% viscose, single jersey

Replacement version of Women-Only (article: 01.0012), tailored fit, narrow round neckline in rib knit, necktape

XS - S - M - L - XL - XXL - 3XL*

* only in these colors

☞ 100 ☐ 10

41 colours



1 #E150 B&C | 01.001T BEST SELLER

2 #E150 /women B&C | 01.002T BEST SELLER



3 #Organic E150

B&C 01.U01B

Men's Organic T-Shirt

145g/m², 100% preshrunk combed ringspun OCS certified organic cotton, heather grey: 90% cotton, 10% viscose

Straight cut, tubular construction, narrow round neckline in rib knit, necktape, visible "Hi! I'm Organic" neck tab, neutral size label, Tear-Away label in back bottom hem

XS - S - M - L - XL - XXL - 3XL - 4XL* - 5XL*

* only in these colors

☞ 100 ☐ 10



4 #Organic E150 /women

B&C 01.W02B

Ladies' Organic T-Shirt

145g/m², 100% preshrunk combed ringspun OCS certified organic cotton, heather grey: 90% cotton, 10% viscose

Feminine fit, narrow round neckline in rib knit, visible "Hi! I'm Organic" neck tab, Tear-Away label, neutral size label

XS - S - M - L - XL - XXL - 3XL*

* only in these colors

☞ 100 ☐ 10

3 #Organic E150 B&C | 01.U01B BEST SELLER

4 #Organic E150 /women B&C | 01.W02B BEST SELLER





white* black*



dark grey sport grey*



bear brown urban khaki



bottle green orange



red* millennial pink



royal blue* navy*

1 #E150 LSL
B&C | 01.005T

2 #E150 LSL /women
B&C | 01.006T

1 #E150 LSL
B&C 01.005T

T-Shirt long-sleeve

145g/m², 100% preshrunk ringspun cotton, single jersey, sport grey: 85% cotton, 15% viscose
Replacement version of Exact 150 LSL (article: 01.0003), tailored fit, tubular construction, narrow round neckline in rib knit, necktape, satin label

S - M - L - XL - XXL - 3XL - 4XL *

* only in these colors

👕 50 📦 10

2 #E150 LSL /women
B&C 01.006T

Ladies' T-Shirt long-sleeve

145g/m², 100% preshrunk ringspun cotton, single jersey, sport grey: 85% cotton, 15% viscose
Replacement version of Women-Only LSL (article: 01.0013), tailored fit, narrow round neckline in rib knit, satin label

XS - S - M - L - XL - XXL - 3XL *

* only in these colors

👕 50 📦 10



white* black*



dark grey sport grey*



urban orange red*



burgundy urban purple



royal blue* navy*

3 #E190 LSL
B&C | 01.007T

4 #E190 LSL /women
B&C | 01.008T

3 #E190 LSL
B&C 01.007T

Heavy T-Shirt long-sleeve

185g/m², 100% preshrunk ringspun cotton, single jersey, sport grey: 85% cotton, 15% viscose
Replacement version of Exact 190 LSL (article: 01.0005), tailored fit, tubular construction, narrow round neckline in rib knit, necktape, satin label

S - M - L - XL - XXL - 3XL - 4XL *

* only in these colors

👕 50 📦 10

4 #E190 LSL /women
B&C 01.008T

Heavy Ladies' T-Shirt long-sleeve

185g/m², 100% preshrunk ringspun cotton, single jersey, sport grey: 85% cotton, 15% viscose
Tailored fit, narrow round neckline in rib knit, necktape, satin label

XS - S - M - L - XL - XXL - 3XL *

* only in these colors

👕 50 📦 10



grey clash



rusty clash



blue clash

5 DNM Plug In /men
B&C | 01.7085

6 DNM Plug In /women
B&C | 01.7185

5 DNM Plug In /men
B&C 01.7085

Men's Medium Fit T-Shirt

145g/m², 100% preshrunk ringspun cotton, single jersey

Self-fabric collar, necktape, set-in sleeves, twisted side seams reinforcing dyeing effect perception, sleeve finishing: brim with bartacks, blind stitch hem, with cold dye treatment

S - M - L - XL - XXL

👕 25 📦 5

6 DNM Plug In /women
B&C 01.7185

Ladies' Medium Fit T-Shirt

145g/m², 100% preshrunk ringspun cotton, single jersey

Lightly tailored fit, feminine thin self-fabric collar, necktape, set-in sleeves, sleeves finishing: folded with bartacks reinforcing dyeing effect, blind stitch hem, with cold dye treatment

XS - S - M - L - XL

👕 25 📦 5





1 Exact V-Neck
B&C | 01.0006

V-Neck T-Shirt

145g/m², 100% preshrunk ringspun cotton, sport grey:
85% cotton, 15% viscose, single jersey
Tubular construction, 2-layer, small V-neck, 1x1 rib knit on collar with elastane
S - M - L - XL - XXL
👉 100 📦 10

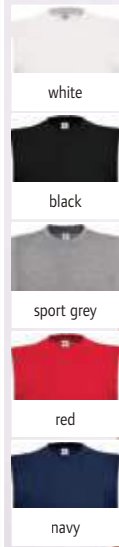

2 Exact Move
B&C | 01.0201

Men's T-Shirt sleeveless

145g/m², 100% preshrunk ringspun cotton, sport grey:
85% cotton, 15% viscose, single jersey
2-layer, 1x1 rib knit on collar with elastane
S - M - L - XL - XXL
👉 50 📦 10

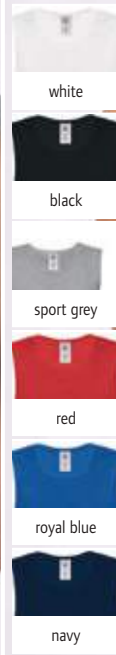

3 Athletic Move
B&C | 01.0200

Men's Tank Top

145g/m², 100% preshrunk ringspun cotton, sport grey:
85% cotton, 15% viscose, single jersey
Tubular construction, neck tape and armholes with single jersey binding
M - L - XL - XXL
👉 100 📦 10



4 Shorts Move
B&C | 01.0202

Men's Sport Shorts

185g/m², 100% preshrunk ringspun cotton, single jersey, sport grey: 85% cotton, 15% viscose
Elastic waistband, 2 open slide-in pocktes and 1 back pocket, knee length
M - L - XL - XXL
👉 50 📦 10



5 Base-Ball
B&C | 01.0020

Raglan Contrast T-Shirt

185g/m², 100% preshrunk ringspun cotton, single jersey
2-layer, raglan sleeves in contrasting color, 1x1 rib knit on collar with elastane
S - M - L - XL - XXL
👉 50 📦 10



6 Base-Ball /kids
B&C | 01.0350

Kids' Raglan Contrast T-Shirt

185g/m², 100% preshrunk ringspun cotton, single jersey
2-layer, raglan sleeves in contrasting color, 1x1 rib knit on collar with elastane
3-4 5-6 7-8 9-11 12-14
98/104 110/116 122/128 134/146 152/164
👉 50 📦 10



1 Inspire T /men
B&C | 01.TM42

2 Inspire T /women
B&C | 01.TW43

INSPIRE COLLECTION

white
black
dark grey
millennial khaki
light grey
sport grey
khaki
real green
gold
orange
urban orange
red
fuchsia
millennial pink
urban purple
atoll
royal blue
navy

1 Inspire T /men
B&C 01.TM42

Men's Organic Medium Fit T-Shirt
140g/m², 100% combed ringspun OCS certified organic cotton, single jersey, sport grey: 90% cotton, 10% viscose

Casual cut, narrow round neckline with 1x1 rib, continuous neck and shoulder tape, neutral size label
S - M - L - XL - XXL - 3XL
👕 50 📏 10

2 Inspire T /women
B&C 01.TW43

Ladies' Organic Medium Fit T-Shirt
140g/m², 100% combed ringspun OCS certified organic cotton, single jersey, sport grey: 90% cotton, 10% viscose

Tailored fit, narrow round neckline with 1x1 rib, continuous neck and shoulder tape, neutral size label
XS - S - M - L - XL - XXL
👕 50 📏 10



3 Inspire V T /men
B&C | 01.TM44

4 Inspire V T /women
B&C | 01.TW45

white
black
light grey
khaki
red
navy

3 Inspire V T /men
B&C 01.TM44

Men's V-Neck T-Shirt
140g/m², 100% combed ringspun OCS certified organic cotton, single jersey
Thin V-neck, reinforced neck and shoulder seams, neutral size label
S - M - L - XL - XXL - 3XL
👕 50 📏 10

4 Inspire V T /women
B&C 01.TW45

Ladies' V-Neck T-Shirt
140g/m², 100% combed ringspun OCS certified organic cotton, single jersey
Thin V-neck, reinforced neck and shoulder seams, neutral size label
XS - S - M - L - XL - XXL
👕 50 📏 10



Slub Yarn



Slub Yarn

5 Inspire Slub T /men
B&C | 01.TM46

6 Inspire Slub T /women
B&C | 01.TW47

chic pure white
chic black
chic anthracite
chic red
chic navy

5 Inspire Slub T /men
B&C 01.TM46

Men's Organic Medium Fit Slub T-Shirt
120g/m², 100% combed ringspun OCS certified organic cotton, single jersey
Casual cut, narrow edged round neckline, continuous neck and shoulder tape, neutral size label
S - M - L - XL - XXL - 3XL
👕 50 📏 10

6 Inspire Slub T /women
B&C 01.TW47

Ladies' Organic Medium Fit Slub T-Shirt
120g/m², 100% combed ringspun OCS certified organic cotton, single jersey
Casual cut, narrow edged round neckline, continuous neck and shoulder tape, neutral size label
XS - S - M - L - XL - XXL
👕 50 📏 10



1 Inspire Tank T /men
B&C | 01.TM72

2 Inspire Tank T /women
B&C | 01.TW73

1 Inspire Tank T /men

B&C 01.TM72

Men's Tank Top

140g/m², 100% combed ringspun OCS certified organic cotton, sport grey: 90% combed ringspun OCS blended organic cotton, 10% viscose, single jersey

Casual cut, edged neckline, neutral size label

S - M - L - XL - XXL - 3XL

50 10



white



black



sport grey



fire red



cobalt blue

2 Inspire Tank T /women

B&C 01.TW73

Ladies' Tank Top

140g/m², 100% combed ringspun OCS certified organic cotton, sport grey: 90% combed ringspun OCS blended organic cotton, 10% viscose, single jersey

Casual cut, narrow lined collar, neutral size label

XS - S - M - L - XL - XXL

50 10

3 Inspire LSL T /men

B&C 01.TM70

Men's T-Shirt long-sleeve

140g/m², 100% combed ringspun OCS certified organic cotton, sport grey: 90% combed ringspun OCS blended organic cotton, 10% viscose, single jersey

Casual cut, narrow neckline in rib knit, reinforced neckline and shoulder seams, neutral size label

S - M - L - XL - XXL - 3XL

50 10



white



black



sport grey



fire red



cobalt blue



navy blue

4 Inspire LSL T /women

B&C 01.TW71

Ladies' T-Shirt long-sleeve

140g/m², 100% combed ringspun OCS certified organic cotton, sport grey: 90% combed ringspun OCS blended organic cotton, 10% viscose, single jersey

Casual cut, narrow neckline in rib knit, reinforced neckline and shoulder seams, neutral size label

XS - S - M - L - XL - XXL

50 10



3 Inspire LSL T /men
B&C | 01.TM70

4 Inspire LSL T /women
B&C | 01.TW71

5 TM055 Triblend /men

B&C 01.TM55

Men's T-Shirt

130g/m², 50% polyester, 25% cotton, 25% viscose, triblend single jersey

Tailored fit, narrow collar, reinforced neckline and shoulder seams, neutral size label

S - M - L - XL - XXL - 3XL

50 10



white



black



heather dark grey



heather light grey



heather forest



red



heather purple

heather royal blue

heather navy

navy

6 TW056 Triblend / women

B&C 01.TW56

Ladies' T-Shirt

130g/m², 50% polyester, 25% cotton, 25% viscose, triblend single jersey

Tailored fit, narrow collar, reinforced neckline and shoulder seams, neutral size label

XS - S - M - L - XL - XXL

50 10



5 TM055 Triblend /men
B&C | 01.TM55

6 TW056 Triblend /women
B&C | 01.TW56

Triblend

Triblend

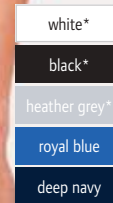
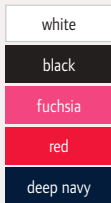

1 Ladies' Iconic 150 V-Neck T
F.O.L. | 16.1444



2 Iconic 150 V-Neck T
F.O.L. | 16.1442

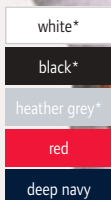

3 Iconic 150 Classic LSL T
F.O.L. | 16.1446

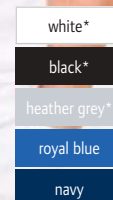

4 Iconic 165 Classic T
F.O.L. | 16.1438



1 Ladies' Iconic 150 V-Neck T

F.O.L. 16.1444

Ladies' V-Neck T-Shirt

150g/m², 100% combed ringspun cotton

Feminine fit, narrow V-neck in 1x1 rib knit, necktape tone-in-tone, TearAway label

XS - S - M - L - XL - XXL

72 12

2 Iconic 150 V-Neck T V-Neck T-Shirt

F.O.L. 16.1442

V-Neck T-Shirt

150g/m², 100% combed ringspun cotton, heather grey: 97% cotton, 3% polyester

Slim fit, narrow V-neck in 1x1 rib knit, necktape tone-in-tone, TearAway label

S - M - L - XL - XXL - 3XL - 4XL* - 5XL*

* only in these colors

72 12

3 Iconic 150 Classic LSL T

F.O.L. 16.1446

T-Shirt long-sleeve

150g/m², 100% combed ringspun cotton, heather grey: 97% cotton, 3% polyester

Narrow round neckline with 1x1 rib, necktape tone-in-tone, TearAway label

S - M - L - XL - XXL - 3XL - 4XL* - 5XL*

* only in these colors

72 12

4 Iconic 165 Classic T T-Shirt

F.O.L. 16.1438

T-Shirt

165g/m², 100% combed ringspun cotton, heather grey: 97% cotton, 3% polyester

Narrow round neckline with 1x1 rib, necktape tone-in-tone, TearAway label

S - M - L - XL - XXL - 3XL - 4XL* - 5XL*

* only in these colors

72 12



1 Kids Iconic 150 T
F.O.L. | 16.1023

Kids' T-Shirt

150g/m², 100% combed ringspun cotton, heather grey: 97% cotton, 3% polyester, heather navy/heather purple/dark heather grey: 52% cotton, 48% polyester

Tailored fit, tubular construction, round neckline with 1x1 rib knit, necktape tone-in-tone, TearAway label

104 - 116 - 128 - 140 - 152 - 164

€72 12



2 Iconic 150 T
F.O.L. | 16.1430

Men's T-Shirt

150g/m², 100% combed ringspun cotton, heather grey: 97% cotton, 3% polyester, heather navy/heather purple/dark heather grey: 52% cotton, 48% polyester

Tailored fit, tubular construction, round neckline with 1x1 rib knit, necktape tone-in-tone, TearAway label

S - M - L - XL - XXL - 3XL - 4XL* - 5XL**

* only in these colors

€72 12



3 Ladies Iconic 150 T
F.O.L. | 16.1432

Ladies' T-Shirt

150g/m², 100% combed ringspun cotton, heather grey: 97% cotton, 3% polyester, heather navy/heather purple/dark heather grey: 52% cotton, 48% polyester

Tailored fit, round neckline with 1x1 rib knit, necktape tone-in-tone, TearAway label

XS - S - M - L - XL - XXL

€72 12

	☺	♂	♀
white**			
black**			
dark heather grey			
light graphite			
zinc			
heather grey**			
natural			
classic olive			
forest green			
heather green			
kelly green			
neomint			
sunflower			
flame			
red*			
fuchsia			
heather burgundy			
burgundy			
heather red			
heather purple			
heather royal			
azure blue			
royal blue			
cobalt blue			
heather navy			
deep navy*			
navy			

F.O.L.

T-Shirts

Polos

Sweats

Sports & Outdoor

Tradition

Fleece

Jackets & Vests

Business

Workwear

Baby, Towels & Underwear

Caps & Hats

Accessories



4 Ladies' Ringspun Premium
F.O.L. | 16.1424



5 Ringspun Premium T
F.O.L. | 16.1422



FRUIT OF THE LOOM®

white*
black*
light graphite
zinc
heather grey*
ash
bottle green
kelly green
orange
red
fuchsia
burgundy
royal blue
navy*
deep navy

4 Ladies' Ringspun Premium
F.O.L. | 16.1424

Ladies' T-Shirt

195g/m², 100% combed ringspun cotton, heather grey: 97% combed ringspun cotton, 3% polyester

Feminine fit with side seams, round neckline in rib knit with cotton/Lycra® and double seams, continuous neck and shoulder tape, 60° washable, suitable for tumble drying

XS - S - M - L - XL - XXL

€72 12

5 Ringspun Premium T
F.O.L. | 16.1422

Men's T-Shirt

195g/m², 100% combed ringspun cotton, heather grey: 97% combed ringspun cotton, 3% polyester

Round neckline in rib knit with cotton/Lycra® and double seams, continuous neck and shoulder tape, 60° washable, suitable for tumble drying

S - M - L - XL - XXL - 3XL - 4XL* - 5XL*

* only in these colors

€72 12

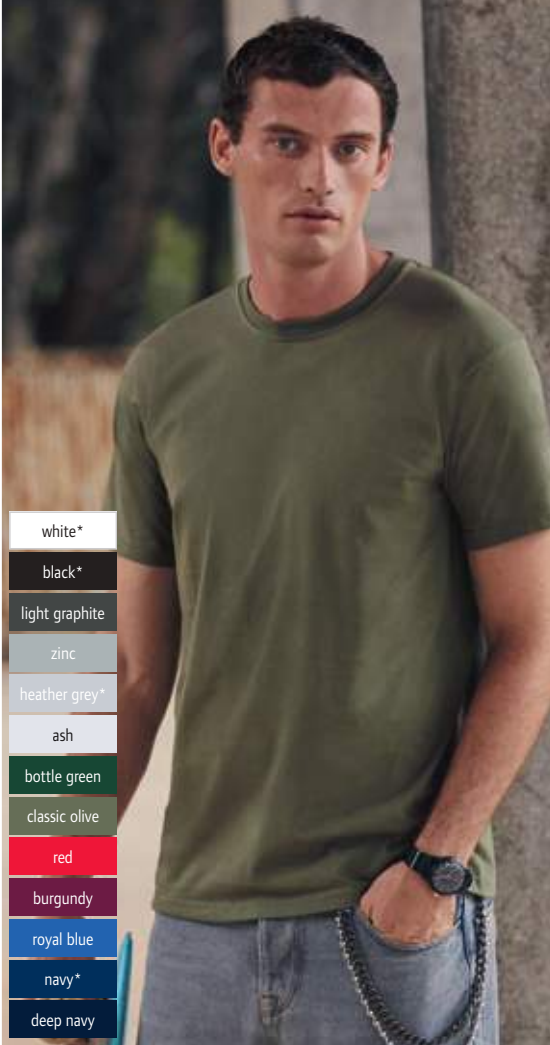

- white*
- black*
- light graphite
- zinc
- heather grey*
- ash
- bottle green
- classic olive
- red
- burgundy
- royal blue
- navy*
- deep navy

- white
- black
- heather grey
- navy

1 Heavy Cotton T
F.O.L. | 16.1212

2 Super Premium T
F.O.L. | 16.1044

1 Heavy Cotton T
F.O.L. 16.1212
T-Shirt
195g/m², 100% cotton, single jersey
Rib knit neckline with necktape for improved wearing comfort, 40° washable
S - M - L - XL - XXL - 3XL
72 12

2 Super Premium T
F.O.L. 16.1044
T-Shirt
205g/m², 100% cotton, ash: 99% cotton, 1% polyester, heather grey: 97% cotton, 3% polyester
Rib knit neckline made of cotton/Lycra® with necktape, 60° washable
S - M - L - XL - XXL - 3XL*
* only in these colors
72 12



- white
- black
- heather grey
- red
- royal blue
- deep navy

- white
- black

3 Valueweight T LSL
F.O.L. | 16.1038

4 Lady-Fit Valueweight T LSL
F.O.L. | 16.1404

3 Valueweight T LSL
F.O.L. 16.1038
T-Shirt long-sleeve
165g/m², 100% cotton
Rib knit neckline made of cotton/Lycra® with necktape tone-in-tone
S - M - L - XL - XXL
72 12

4 Lady-Fit Valueweight T LSL
F.O.L. 16.1404
Ladies' T-Shirt long-sleeve
165g/m², 100% cotton
Tailored fit, rib knit neckline made of cotton/Lycra® with necktape tone-in-tone
XS - S - M - L - XL - XXL
36 12



1 Kids Valueweight T
F.O.L. | 16.1033

Kids' T-Shirt
165g/m², 100% cotton, heather grey: 97% cotton, 3% polyester
Rib knit neckline made of cotton/Lycra® with necktape
92 (T)* - 98 (T)* - 104 - 116 - 128 - 140 - 152 - 164
* only in these colors
👉108 📦12



2 Valueweight T
F.O.L. | 16.1036

T-Shirt
165g/m², 100% cotton, ash: 99% cotton, 1% polyester, heather grey: 97% cotton, 3% polyester
Rib knit neckline made of cotton/Lycra® with necktape tone-in-tone
S - M - L - XL - XXL - 3XL - 4XL* - 5XL*
* only in these colors
👉72 📦12

3 Lady-Fit Valueweight T
F.O.L. | 16.1372

Ladies' T-Shirt
165g/m², 100% cotton, heather grey: 97% cotton, 3% polyester
Tailored longer cut, rib knit neckline made of cotton/Lycra® with necktape tone-in-tone
XS - S - M - L - XL - XXL
👉72 📦12

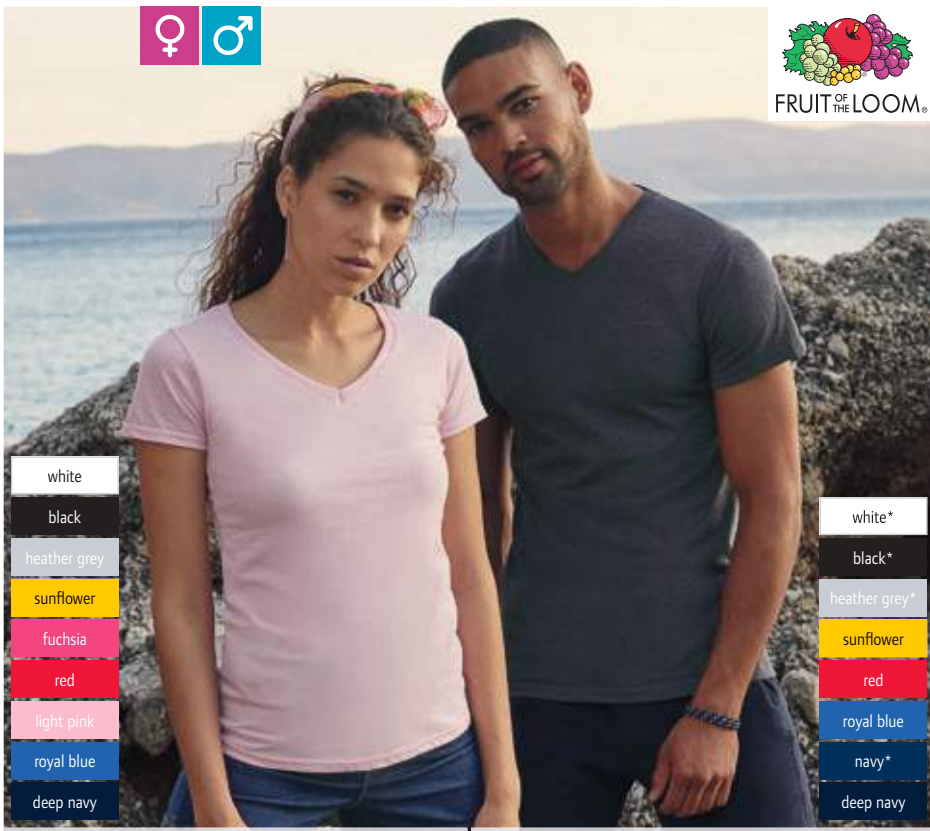

4 Lady-Fit Valueweight V-Neck T
F.O.L. | 16.1398

white
black
heather grey
sunflower
fuchsia
red
light pink
royal blue
deep navy

5 Valueweight V-Neck T
F.O.L. | 16.1066

white*
black*
heather grey*
sunflower
red
royal blue
navy*
deep navy

4 Lady-Fit Valueweight V-Neck T
F.O.L. 16.1398

Ladies' V-Neck T-Shirt
165g/m², 100% cotton
Tailored longer cut, narrow edged deep V-neck, necktape
XS - S - M - L - XL - XXL
👉36 📦12

5 Valueweight V-Neck T
F.O.L. 16.1066

V-Neck T-Shirt
165g/m², 100% cotton, heather grey: 97% cotton, 3% polyester
V-neck with cotton/Lycra® rib knit, necktape tone-in-tone
S - M - L - XL - XXL - 3XL - 4XL* - 5XL*
* only in these colors
👉72 📦12

	😊	♂	♀
white*			
black*			
dark heather grey			
light graphite			
heather grey*			
ash			
natural			
khaki			
classic olive			
chocolate			
bottle green			
retro heather green			
kelly green			
lime			
yellow			
sunflower			
orange			
fuchsia			
red			
brick red			
vintage heather red			
burgundy			
heather burgundy			
light pink			
purple			
heather purple			
sky blue			
azure blue			
retro heather royal			
royal blue			
navy*			
vintage heather navy			
deep navy			

F.O.L.
T-Shirts
Polos
Sweats
Sports & Outdoor
Tradition
Fleece
Jackets & Vests
Business
Workwear
Baby, Towels & Underwear
Caps & Hats
Accessories



- white*
- black*
- heather grey*
- red
- royal blue
- deep navy

1 Athletic Vest
F.O.L. | 16.1098



- white
- black
- heather grey
- red
- deep navy

2 Lady-Fit Valueweight Vest
F.O.L. | 16.1376

1 Athletic Vest
F.O.L. 16.1098

Men's Tank Top
165g/m², 100% cotton, heather grey: 97% cotton, 3% polyester
Edged neckline and armholes tone-in-tone
S - M - L - XL - XXL - 3XL - 4XL* - 5XL*
* only in these colors
👉72 📏12

2 Lady-Fit Valueweight Vest
F.O.L. 16.1376

Ladies' Tank Top
165g/m², 100% cotton, heather grey: 97% cotton, 3% polyester
Tailored longer cut, edged neckline and armholes tone-in-tone
XS - S - M - L - XL - XXL
👉72 📏12



- white/black
- white/heather grey
- white/red
- white/royal blue
- white/deep navy
- sunflower/kelly green

3 Baseball T
F.O.L. | 16.1026



- white/black
- white/red
- black/white
- sunflower/kelly green
- red/white
- royal blue/white
- navy/white

4 Ringer T
F.O.L. | 16.1168

3 Baseball T
F.O.L. 16.1026

Raglan T-Shirt
165g/m², 100% cotton
Edged, lined collar in contrasting color in 1x1 rib knit with cotton/Lycra®
S - M - L - XL - XXL - 3XL
👉72 📏12

4 Ringer T
F.O.L. 16.1168

Racerback T-Shirt
165g/m², 100% cotton
Rib knit neckline made of cotton/Lycra® with necktape for improved wearing comfort, colored welt cuffs on neck and sleeves
S - M - L - XL - XXL - 3XL
👉72 📏12

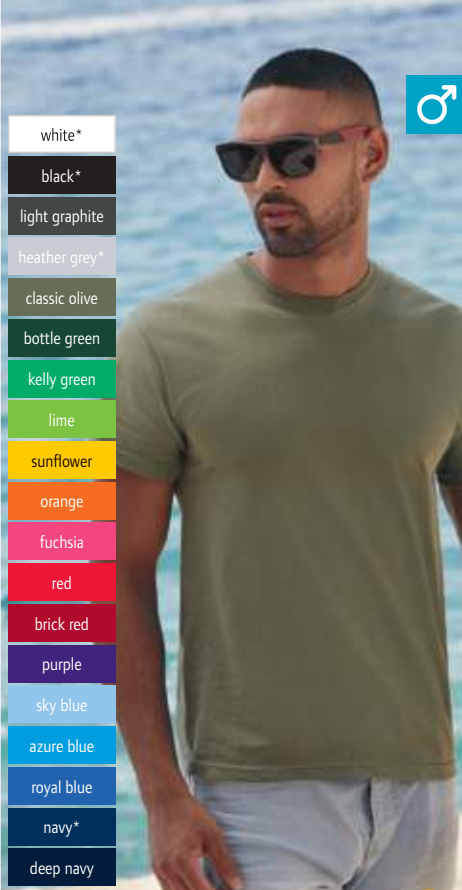

- white*
- black*
- light graphite
- heather grey*
- classic olive
- bottle green
- kelly green
- lime
- sunflower
- orange
- fuchsia
- red
- brick red
- purple
- sky blue
- azure blue
- royal blue
- navy*
- deep navy

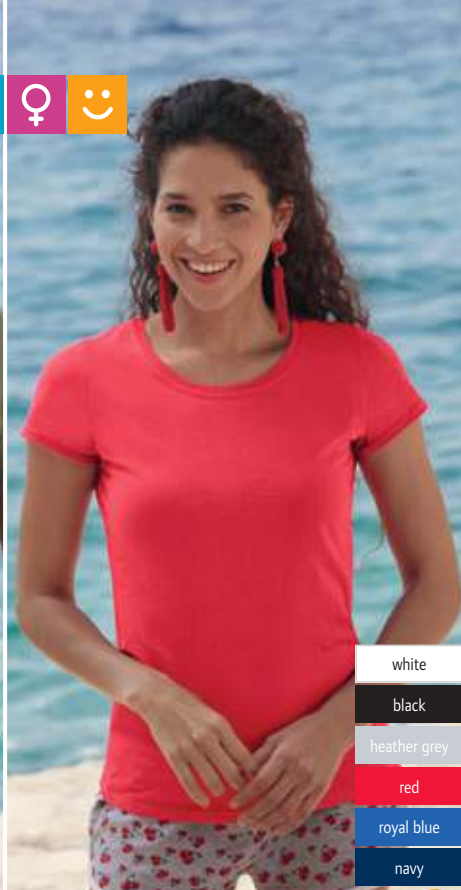

- white
- black
- heather grey
- red
- royal blue
- navy



- white
- black
- heather grey
- red
- royal blue
- navy

1 Original T
F.O.L. | 16.1082



T-Shirt

145g/m², 100% cotton, single jersey, heather grey: 97% cotton, 3% polyester

Rib knit neckline with tone-in-tone necktape

S - M - L - XL - XXL - 3XL - 4XL* - 5XL*

* only in these colors

👕 120 📦 12

2 Lady's Original T
F.O.L. | 16.1420



Ladies' T-Shirt

145g/m², 100% cotton, single jersey, heather grey: 97% cotton, 3% polyester

Tailored fit, round neckline with tone-in-tone necktape

XS - S - M - L - XL - XXL

👕 72 📦 12

3 Kids Original T
F.O.L. | 16.1019



Kids' T-Shirt

145g/m², 100% cotton, heather grey: 97% cotton, 3% polyester

Ribbed neckline, necktape

3-4, 5-6, 7-8, 9-11, 12-13, 14-15

104 116 128 140 152 164

👕 72 📦 12



- white*
- black*
- heather grey*
- red
- navy*

4 Original V-Neck T
F.O.L. | 16.1426



- white*
- black*
- heather grey*
- red
- deep navy

5 Original LSL T
F.O.L. | 16.1428

4 Original V-Neck T

F.O.L. 16.1426

Men's V-Neck T-Shirt

145g/m², 100% cotton, heather grey: 97% cotton, 3% polyester, single jersey

V-neck with rib knit edging, rib knit neckline with tone-in-tone necktape

S - M - L - XL - XXL - 3XL - 4XL* - 5XL*

* only in these colors

👕 72 📦 12

5 Original LSL T

F.O.L. 16.1428

Men's T-Shirt long-sleeve

145g/m², 100% cotton, heather grey: 97% cotton, 3% polyester, single jersey

Rib knit neckline with tone-in-tone necktape

S - M - L - XL - XXL - 3XL - 4XL* - 5XL*

* only in these colors

👕 72 📦 12



F.O.L.
T-Shirts
Polos
Sweats
Sports & Outdoor
Tradition
Fleece
Jackets & Vests
Business
Workwear
Baby, Towels & Underwear
Caps & Hats
Accessories

JAMES & NICHOLSON



1 JN 01 James & Nicholson 02.0001	BEST SELLER	2 JN 19 James & Nicholson 02.0019	BEST SELLER
4 JN 02 James & Nicholson 02.0002		3 JN 901 James & Nicholson 02.0901	BEST SELLER

1 JN 01
James & Nicholson 02.0001
T-Shirt
150g/m², 100% cotton, single jersey
Tubular construction, round neckline with elastane, necktape, double seams on shoulders
S - M - L - XL - XXL
👕 100 📦 10

2 JN 19
James & Nicholson 02.0019
Kids' T-Shirt
150g/m², 100% ringspun cotton, single jersey
Round neckline with elastane, necktape, double seams on shoulders, neck and armholes
XS - S - M - L - XL - XXL
👕 100 📦 10

3 JN 901
James & Nicholson 02.0901
Ladies' T-Shirt
150g/m², 100% cotton, single jersey
Lightly tailored fit, generous collar with fine knit cuff, necktape, double seams on shoulders, neck and armholes
S - M - L - XL - XXL - 3XL
👕 100 📦 10

4 JN 02
James & Nicholson 02.0002
Heavy T-Shirt
180g/m², 100% combed ringspun cotton, single jersey
Tubular construction, round neckline with elastane, necktape, double seams on shoulders, neck and armholes
S - M - L - XL - XXL - 3XL - 4XL - 5XL*
* not available in these colors
👕 100 📦 10



5 JN 03
James & Nicholson | 02.0003

5 JN 03
James & Nicholson 02.0003
V-Neck T-Shirt
150g/m², 100% cotton, single jersey
Tubular construction, V-neck with elastane, necktape, double seams on shoulders, neck and armholes
S - M - L - XL - XXL
👕 100 📦 10



1 JN 790

James & Nicholson 02.0790

Heavy Men's T-Shirt

180g/m², 100% cotton, single jersey, grey heather: 85% cotton, 15% viscose

Round neckline, cuffs with elastane, TearAway label

S - M - L - XL - XXL - 3XL - 4XL - 5XL

☎ 100 ☐ 10

2 JN 789

James & Nicholson 02.0789

Heavy Ladies' T-Shirt

180g/m², 100% cotton, single jersey, grey heather: 85% cotton, 15% viscose

Lightly tailored fit, round neckline, cuffs with elastane, TearAway label

XS - S - M - L - XL - XXL - 3XL

☎ 100 ☐ 10

3 JN 797

James & Nicholson 02.0797

Men's T-Shirt

150g/m², 100% cotton, single jersey, grey heather: 85% cotton, 15% viscose

Round neckline, cuffs with elastane, TearAway label

S - M - L - XL - XXL - 3XL - 4XL - 5XL

☎ 100 ☐ 10

4 JN 746

James & Nicholson 02.0746

Ladies' T-Shirt

150g/m², 100% cotton, single jersey, grey heather: 85% cotton, 15% viscose

Lightly tailored fit, round neckline, cuffs with elastane, TearAway label

XS - S - M - L - XL - XXL - 3XL

☎ 100 ☐ 10

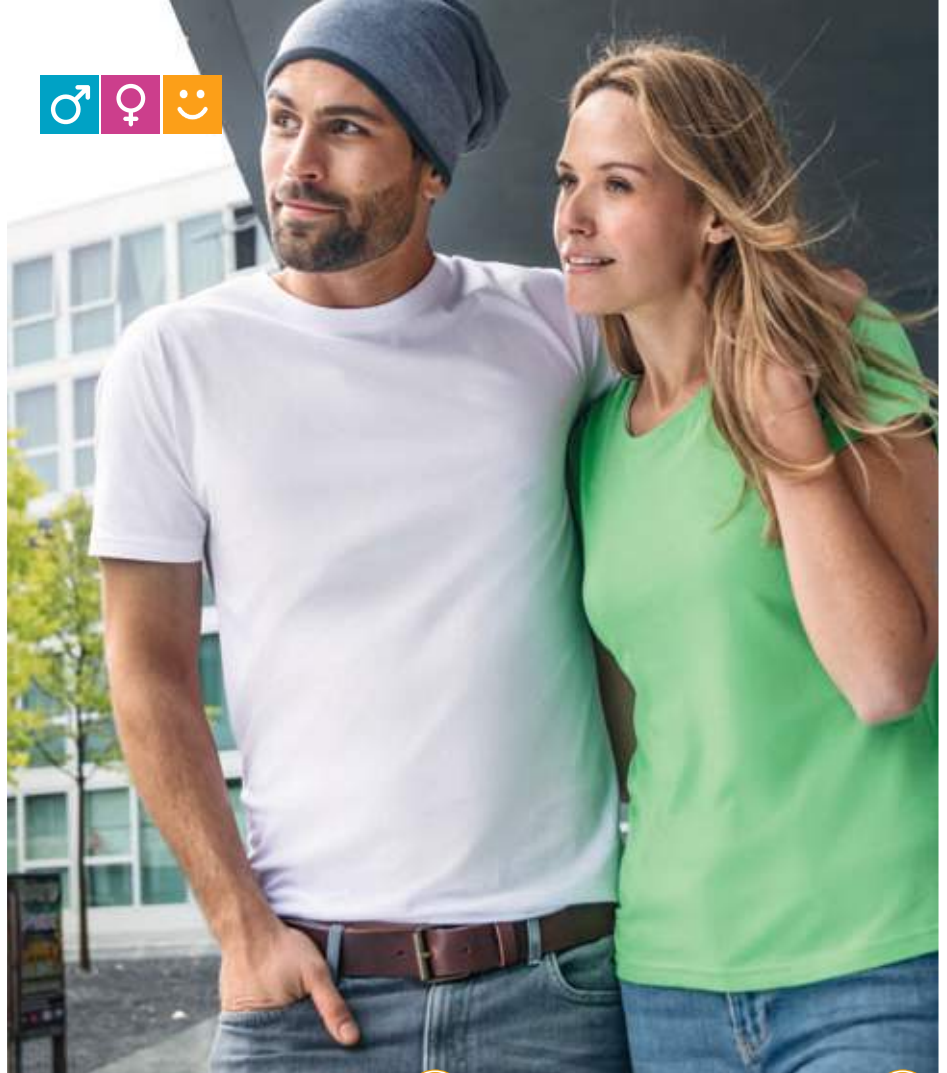

1 JN 790

James & Nicholson | 02.0790



2 JN 789

James & Nicholson | 02.0789



3 JN 797

James & Nicholson | 02.0797



4 JN 746

James & Nicholson | 02.0746



5 JN 744

James & Nicholson 02.0744

Girls' T-Shirt

150g/m², 100% cotton, single jersey, grey heather: 85% cotton, 15% viscose

Lightly tailored fit, round neckline, cuffs with elastane, TearAway label

XS - S - M - L - XL - XXL

☎ 100 ☐ 10

6 JN 745

James & Nicholson 02.0745

Boys' T-Shirt

150g/m², 100% cotton, single jersey, grey heather: 85% cotton, 15% viscose

Round neckline, cuffs with elastane, TearAway label

XS - S - M - L - XL - XXL

☎ 100 ☐ 10



5 JN 744

James & Nicholson | 02.0744

6 JN 745

James & Nicholson | 02.0745



BIO ORGANIC

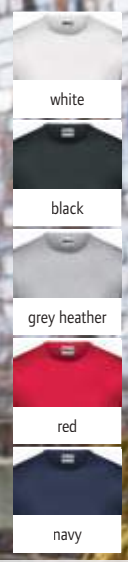
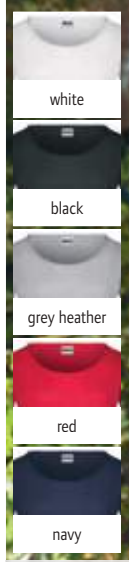

1 JN 8001
James & Nicholson | 02.8001

2 JN 8002
James & Nicholson | 02.8002

1 JN 8001
James & Nicholson | 02.8001
Ladies' Organic T-Shirt

120g/m², 100% OCS certified organic cotton
Tailored longer fit, generous round neckline, sleeves with rolled cuffs, TearAway label, neutral size label
XS - S - M - L - XL - XXL
☎ 100 ☑ 1

2 JN 8002
James & Nicholson | 02.8002
Men's Organic T-Shirt

140g/m², 100% OCS certified organic cotton
Round neckline and sleeves with rolled cuffs, TearAway label, neutral size label
S - M - L - XL - XXL - 3XL
☎ 100 ☑ 1



BIO ORGANIC

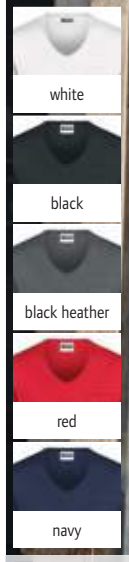

3 JN 8004
James & Nicholson | 02.8004

4 JN 8005
James & Nicholson | 02.8005

3 JN 8004
James & Nicholson | 02.8004
Men's Organic V-Neck T-Shirt with Breast Pocket

140g/m², 100% OCS certified organic cotton
V-neckline with narrow cuffs, cuffs with elastane, breast pocket with rolled hem, TearAway label, neutral size label
S - M - L - XL - XXL - 3XL
☎ 100 ☑ 1

4 JN 8005
James & Nicholson | 02.8005
Ladies' Organic T-Shirt

120g/m², 100% OCS certified organic cotton
Generous cut, flat generous round neckline, cap shoulders, armholes with brim, cuffs with elastane, TearAway label, neutral size label
XS - S - M - L - XL - XXL
☎ 100 ☑ 1

BIO ORGANIC

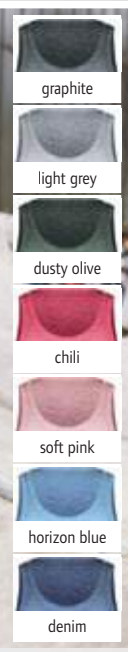
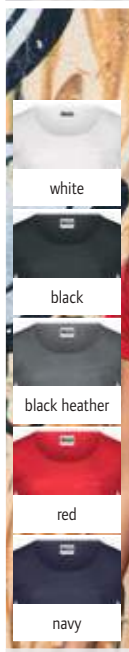

5 JN 8003
James & Nicholson | 02.8003

6 JN 8017
James & Nicholson | 02.8017

5 JN 8003
James & Nicholson | 02.8003
Ladies' Organic T-Shirt with Breast Pocket

120g/m², 100% OCS certified organic cotton
Lightly tailored fit, generous round neckline, cuffs with elastane, breast pocket with rolled hem, TearAway label, neutral size label
XS - S - M - L - XL - XXL
☎ 100 ☑ 1

6 JN 8017
James & Nicholson | 02.8017
Ladies' Organic Vintage Tank Top

130g/m², 100% OCS certified organic cotton, single jersey made of slub yarn
Lightly tailored fit, 2-layer rolled hem, neckline and armholes with narrow cuffs, elaborate spray print technique
XS - S - M - L - XL - XXL
☎ 100 ☑ 1

JAMES & NICHOLSON



1 JN 8008

James & Nicholson | 02.8008

Men's Organic T-Shirt

140g/m², 100% OCS certified organic cotton, single jersey
Round neckline, cuffs with elastane, TearAway label
S - M - L - XL - XXL - 3XL
☎ 100 ☐ 1

2 JN 8007

James & Nicholson | 02.8007

Ladies' Organic T-Shirt

120g/m², 100% OCS certified organic cotton, single jersey
Lightly tailored fit, generous round neckline, cuffs with elastane, TearAway label
XS - S - M - L - XL - XXL
☎ 100 ☐ 1

3 JN 8008B

James & Nicholson | 02.8008B

Boys' Organic T-Shirt

140g/m², 100% OCS certified organic cotton, single jersey
Round neckline, cuffs with elastane, TearAway label
XS S M L
98/104 110/116 122/128 134/140
XL XXL
146/152 158/164
☎ 100 ☐ 1

4 JN 8007G

James & Nicholson | 02.8007G

Girls' Organic T-Shirt

140g/m², 100% OCS certified organic cotton, single jersey
Lightly tailored fit, round neckline, cuffs with elastane, TearAway label
XS S M L
98/104 110/116 122/128 134/140
XL XXL
146/152 158/164
☎ 100 ☐ 1

1 JN 8008 James & Nicholson | 02.8008 **BEST SELLER** 2 JN 8007 James & Nicholson | 02.8007 **BEST SELLER**



T-Shirts JAMES & NICHOLSON
Polos
Sweats
Sports & Outdoor
Tradition
Fleece
Jackets & Vests
Business
Workwear
Baby, Towels & Underwear
Caps & Hats
Accessories



1 JN 8028
James & Nicholson | 02.8028

2 JN 8027
James & Nicholson | 02.8027



white/navy



red/white



atlantic/white



navy/white

1 JN 8028
James & Nicholson 02.8028

Men's striped T-Shirt
140g/m², 100% combed ringspun organic cotton, single jersey
Round neckline, cuffs with elastane, breast pocket, TearAway label
S - M - L - XL - XXL - 3XL
👉 50 📦 1

2 JN 8027
James & Nicholson 02.8027

Ladies' striped T-Shirt
140g/m², 100% combed ringspun organic cotton, single jersey
Lightly tailored fit, round neckline, cuffs with elastane, breast pocket, TearAway label
XS - S - M - L - XL - XXL
👉 50 📦 1



Spray Print - colour may bleed during washing

3 JN 976
James & Nicholson | 02.0976

4 JN 975
James & Nicholson | 02.0975



graphite

grey



dusty olive

fern green



light yellow

terra



red

chili



horizon blue

denim



atlantic

turquoise

3 JN 976
James & Nicholson 02.0976

Men's V-Neck T-Shirt "Gipsy"
140g/m², 100% cotton, single jersey
Tailored fit, neck and sleeves with narrow trimming, elaborate spray print technique, not suitable for embroidery with heat, items bleed when washed - light print can discolor
S - M - L - XL - XXL - 3XL
👉 50 📦 1

4 JN 975
James & Nicholson 02.0975

Ladies' V-Neck T-Shirt "Gipsy"
140g/m², 100% cotton, single jersey
Tailored fit, neck and sleeves with narrow trimming, elaborate spray print technique, not suitable for embroidery with heat, items bleed when washed - light print can discolor
S - M - L - XL - XXL
👉 50 📦 1



5 JN 974
James & Nicholson | 02.0974

6 JN 973
James & Nicholson | 02.0973



black melange

grey heather



green melange

yellow melange



orange melange

red melange



wine melange

blue melange



turquoise melange

5 JN 974
James & Nicholson 02.0974

Men's V-Neck Melange T-Shirt
170g/m², 65% polyester, 35% cotton
High-quality melange single jersey quality
S - M - L - XL - XXL - 3XL
👉 50 📦 1

6 JN 973
James & Nicholson 02.0973

Ladies' V-Neck Melange T-Shirt
170g/m², 65% polyester, 35% cotton
Tailored fit, high-quality melange single jersey quality
S - M - L - XL - XXL
👉 50 📦 1

1 JN 55

James & Nicholson 02.0055

Stretch T-Shirt

200g/m², 95% combed ringspun cotton, 5% elastane, single jersey
Tailored fit, narrow edged round neckline

S - M - L - XL - XXL

👉 50 📦 10

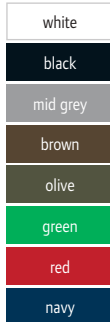

1 JN 55
James & Nicholson | 02.0055



2 JN 04
James & Nicholson | 02.0004

2 JN 04

James & Nicholson 02.0004

Ladies' V-Neck T-Shirt

200g/m², 95% combed ringspun cotton, 5% elastane, single jersey
Tailored fit, deep V-neck

S - M - L - XL - XXL

👉 50 📦 10

3 JN 17

James & Nicholson 02.0017

Men's "Flag" T-Shirt

160g/m², 100% cotton, single jersey

Contrasting neck and sleeve cuffs, contrasting stripes on shoulders and sleeves

S - M - L - XL - XXL - 3XL

👉 100 📦 10



3 JN 17
James & Nicholson | 02.0017

4 JN 18
James & Nicholson | 02.0018

4 JN 18

James & Nicholson 02.0018

Ladies' "Flag" T-Shirt

160g/m², 100% cotton, single jersey

Lightly tailored fit, contrasting neck and sleeve cuffs, contrasting stripes on shoulders and sleeves

S - M - L - XL - XXL

👉 100 📦 10

5 JN 56

James & Nicholson 02.0056

Stretch T-Shirt long-sleeve

200g/m², 95% combed ringspun cotton, 5% elastane, single jersey
Tailored fit, narrow edged round neckline

S - M - L - XL - XXL

👉 50 📦 10

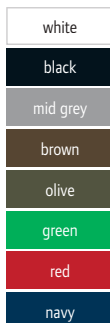

5 JN 56
James & Nicholson | 02.0056



6 JN 54
James & Nicholson | 02.0054

6 JN 54

James & Nicholson 02.0054

Ladies' T-Shirt long-sleeve

200g/m², 95% combed ringspun cotton, 5% elastane, single jersey
Tailored fit, narrow edged round neckline

S - M - L - XL - XXL

👉 50 📦 10



- white
- black
- grey heather

- white
- black
- lime green
- yellow
- magenta
- tomato
- navy
- turquoise



1 JN 183
James & Nicholson | 02.0183
Rollneck Shirt
180g/m², 100% combed ringspun cotton
Turtleneck and cuffs with elastane, halfmoon in neck, double seams at the neckline and armholes
S - M - L - XL - XXL - 3XL
👉 50 📦 5

2 JN 970
James & Nicholson | 02.0970
Ladies' Tank Top
160g/m², 95% cotton, 5% elastane, single jersey
Tailored fit, round neckline and armholes with narrow cuffs
S - M - L - XL - XXL
👉 50 📦 1

1 JN 183
James & Nicholson | 02.0183

2 JN 970
James & Nicholson | 02.0970

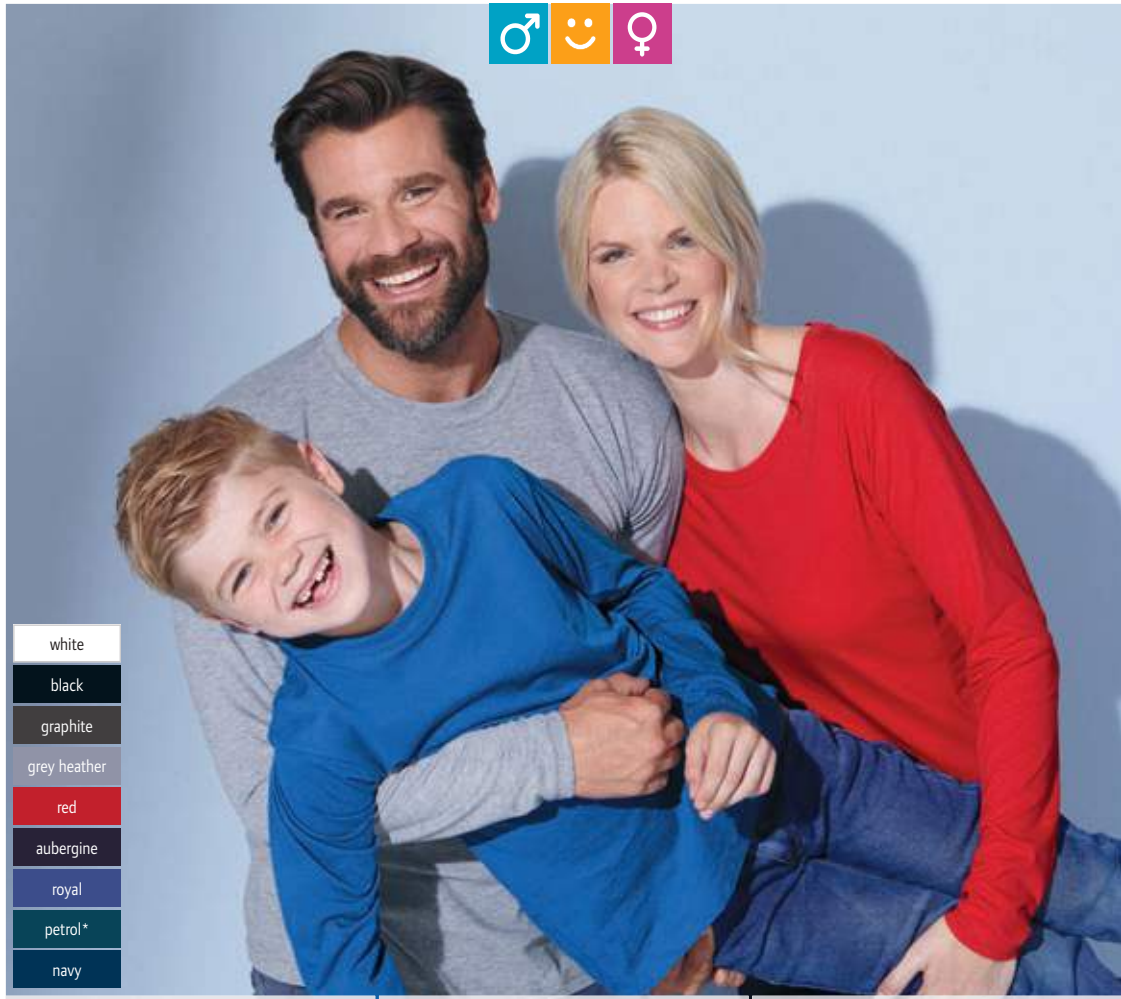

- white
- black
- graphite
- grey heather
- red
- aubergine
- royal
- petrol*
- navy

3 JN 913
James & Nicholson | 02.0913
Men's T-Shirt long-sleeve
150g/m², 100% cotton, single jersey
Straight cut, tubular construction, 1x1 ribbed collar and necktape
S - M - L - XL - XXL - 3XL
👉 50 📦 10

4 JN 913K
James & Nicholson | 02.913K
Kids' T-Shirt long-sleeve
150g/m², 100% cotton, single jersey
Round neckline with elastane, double seams on neckline
XS S M L
98/104 110/116 122/128 134/140
XL XXL
146/152 158/164
👉 50 📦 10

5 JN 903
James & Nicholson | 02.0903
Ladies' T-Shirt long-sleeve
150g/m², 100% cotton, single jersey
Lightly tailored fit, generous collar with fine knit cuff, necktape, double seams on shoulders, neck and armholes
S - M - L - XL - XXL - 3XL
👉 50 📦 10

3 JN 913
James & Nicholson | 02.0913

4 JN 913K
James & Nicholson | 02.913K

5 JN 903
James & Nicholson | 02.0903

* this color is available for 02.0903 (ladies) only

JAMES & NICHOLSON



1 JN 926
 James & Nicholson | 02.0926

- white
- black
- charcoal

Ladies' Stretch T-Shirt
 170g/m², 95% combed ringspun cotton, 5% elastane, single jersey
 Generous cut, larger neck opening
 S - M - L - XL - XXL
 €50 10



2 JN 928
 James & Nicholson | 02.0928

- lime green
- yellow
- pink

Ladies' Stretch V-Neck T-Shirt
 170g/m², 95% combed ringspun cotton, 5% elastane, single jersey
 Generous cut, V-neck
 S - M - L - XL - XXL
 €50 10



3 JN 929
 James & Nicholson | 02.0929

- red
- navy
- turquoise

Ladies' Stretch V-Neck T-Shirt long-sleeve
 170g/m², 95% combed ringspun cotton, 5% elastane, single jersey
 Generous cut, V-neck
 S - M - L - XL - XXL
 €50 10



- black
- graphite
- black heather
- grey heather
- carmine red melange
- wine
- light denim melange
- navy

4 MB 7113
 Myrtle Beach | 03.7113

Bio Cotton Beanie
 100% organic cotton, single jersey
 Narrow brim on edge, TearAway label
 onesize
 €300 10



5 JN 8015
 James & Nicholson | 02.8015

Ladies' Organic Vintage T-Shirt
 130g/m², 100% OCS certified organic cotton, single jersey made of slub yarn
 Lightly tailored fit, 2-layer rolled cuffs at the neckline, sleeves and cuffs, elaborate spray print technique
 XS - S - M - L - XL - XXL
 €50 1

6 JN 8016
 James & Nicholson | 02.8016

Men's Organic Vintage T-Shirt
 150g/m², 100% OCS certified organic cotton, single jersey made of slub yarn
 V-neck, cuffs with elastane, breast pocket in contrasting color, elaborate spray print technique
 S - M - L - XL - XXL - 3XL
 €50 1



Raw Edge



1 K398
Kariban | 20.K398



Raw Edge

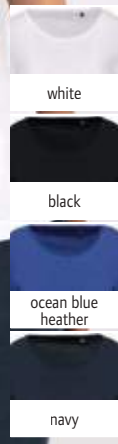

1 K398
Kariban 20.K398

Men's Organic T-Shirt
110g/m², 100% OCS certified organic cotton
Seamless round neckline, double seams on cuffs and hem, neutral size label
S - M - L - XL - XXL - 3XL
👉 50 📄 1

2 K399
Kariban 20.K399

Ladies' Organic T-Shirt
110g/m², 100% OCS certified organic cotton
Seamless round neckline, double seams on cuffs and hem, neutral size label
XS - S - M - L - XL
👉 50 📄 1



Supima cotton



3 K3000
Kariban | 20.3000

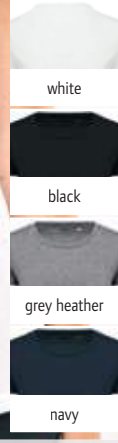

3 K3000
Kariban 20.3000

Men's T-Shirt Supima®
160g/m², 100% Supima® cotton
Tailored fit, round neckline with tone-in-tone necktape, decorative stitching on sleeves and cuffs, neutral size label
S - M - L - XL - XXL - 3XL
👉 50 📄 10

4 K3001
Kariban 20.3001

Ladies' T-Shirt Supima®
160g/m², 100% Supima® cotton
Tailored fit, round neckline with tone-in-tone necktape, decorative stitching on sleeves and cuffs, neutral size label
XS - S - M - L - XL - XXL
👉 50 📄 10

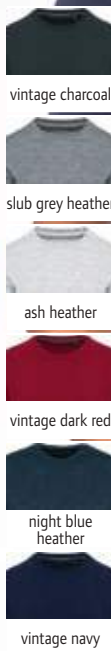

1 KV2106

Kariban 20.2106

Men's Vintage T-Shirt

200g/m², 100% cotton, ash heather: 98% cotton, 2% viscose, soft-touch

Double herringbone necktape, special treatment for a "washed out" look - this process results in color variations, neutral size label
S - M - L - XL - XXL - 3XL

☎ 40 ☑ 10

2 KV2107

Kariban 20.2107

Ladies' Vintage T-Shirt

200g/m², 100% cotton, ash heather: 98% cotton, 2% viscose, soft-touch

Double herringbone necktape, special treatment for a "washed out" look - this process results in color variations, neutral size label
XS - S - M - L - XL - XXL

☎ 40 ☑ 10

1 KV2106
Kariban | 20.2106



2 KV2107
Kariban | 20.2107

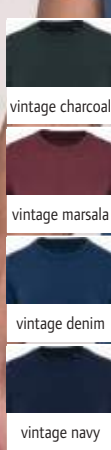

washed
Vintage look



3 KV2115

Kariban 20.2115

Men's Vintage T-Shirt

200g/m², 100% cotton
Necktape, double seams on sleeves and cuffs, special treatment for a "washed out" look - this process results in color variations, neutral size label

XS - S - M - L - XL - XXL - 3XL

☎ 40 ☑ 10

4 K361

Kariban 20.K361

Ladies' Tank Top

160g/m², 95% cotton, 5% elastane
Tailored fit, necktape, slim hem on sleeves and round neck, double seams on hem, stretchy fabric

XS - S - M - L - XL - XXL

☎ 50 ☑ 10

3 KV2115
Kariban | 20.2115



4 K361
Kariban | 20.K361



ENZYME WASHED

KARIBAN



1 K383
Kariban | 20.K383

2 K359
Kariban | 20.K359

1 K383
Kariban 20.K383
Ladies' T-Shirt long-sleeve
180g/m², 100% cotton, enzyme washed, oxford grey: 90% cotton, 10% viscose
Tailored fit, narrow edged neckline, grey necktape on colors, white necktape on white, double seams
S - M - L - XL - XXL - 3XL
👚 50 📦 10

2 K359
Kariban 20.K359
Men's T-Shirt long-sleeve
180g/m², 100% cotton, enzyme washed, single jersey, oxford grey: 90% cotton, 10% viscose
Tailored fit, narrow edged neckline, grey necktape on colors, white necktape on white, double seams
S - M - L - XL - XXL - 3XL - 4XL
👚 50 📦 10



3 K382
Kariban | 20.K382

4 K358
Kariban | 20.K358

3 K382
Kariban 20.K382
Ladies' V-Neck T-Shirt long-sleeve
180g/m², 100% cotton, enzyme washed, oxford grey: 90% cotton, 10% viscose
Tailored fit, narrow edged V-neck, necktape in contrasting color (grey) on colors shirts and white on white shirts, double seams
S - M - L - XL - XXL - 3XL
👚 50 📦 10

4 K358
Kariban 20.K358
Men's V-Neck T-Shirt long-sleeve
180g/m², 100% cotton, enzyme washed, single jersey, oxford grey: 90% cotton, 10% viscose
Tailored fit, smooth edged V-neck, necktape in contrasting color (grey) on colors shirts and white on white shirts, double seams
S - M - L - XL - XXL - 3XL - 4XL
👚 50 📦 10



1 K356
Kariban | 20.K356

Men's T-Shirt

180g/m², 100% cotton, enzyme washed, single jersey, oxford grey: 90% cotton, 10% viscose

Tailored fit, edged neckline, necktape in contrasting color on colors shirts and white on white shirts, double seams

S - M - L - XL - XXL - 3XL - 4XL

👕 50 📦 10



2 K380
Kariban | 20.K380

Ladies' T-Shirt

180g/m², 100% cotton, enzyme washed, oxford grey: 90% cotton, 10% viscose

Tailored fit, narrow edged neckline, necktape in contrasting color on colors shirts and white on white shirts, double seams

S - M - L - XL - XXL - 3XL

👕 50 📦 10

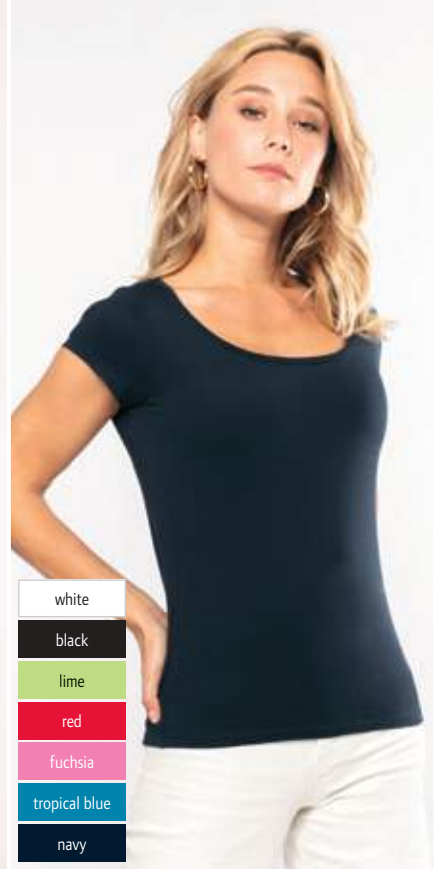

3 K384
Kariban | 20.K384

Ladies' T-Shirt

180g/m², 100% brushed cotton, enzyme washed

Tailored fit, wide boat neck collar, necktape in contrasting color

S - M - L - XL - XXL - 3XL

👕 50 📦 10



4 K357
Kariban | 20.K357



5 K381
Kariban | 20.K381

4 K357
Kariban | 20.K357

Men's V-Neck T-Shirt

180g/m², 100% cotton, enzyme washed, single jersey, oxford grey: 90% cotton, 10% viscose

Smooth edged V-neck, necktape in contrasting color on colors shirts and white on white shirts, double seams

S - M - L - XL - XXL - 3XL - 4XL

👕 50 📦 10

5 K381
Kariban | 20.K381

Ladies' V-Neck T-Shirt

180g/m², 100% cotton, enzyme washed, oxford grey: 90% cotton, 10% viscose

Tailored fit, narrow edged deep V-neck, necktape in contrasting color on colors shirts and white on white shirts, double seams

S - M - L - XL - XXL - 3XL

👕 50 📦 10

KARIBAN



Piqué



1 K374
Kariban | 20.K374

Piqué



2 K394
Kariban | 20.K394

1 K374
Kariban 20.K374
Men's Piqué V-Neck T-Shirt
170g/m², 100% combed cotton piqué, oxford grey: 90% cotton, 10% viscose
Necktape and side slits in contrasting color, double seams on hem, rib knit collar and cuffs with contrasting stripes
S - M - L - XL - XXL - 3XL
☎ 50 ☐ 10

2 K394
Kariban 20.K394
Ladies' Piqué V-Neck T-Shirt
170g/m², 100% combed cotton piqué, oxford grey: 90% cotton, 10% viscose
Necktape and side slits in contrasting color, double seams on hem, rib knit collar and cuffs with contrasting stripes
XS - S - M - L - XL - XXL
☎ 50 ☐ 10



3 K330
Kariban | 20.K330



4 K340
Kariban | 20.K340

3 K330
Kariban 20.K330
Baseball T-Shirt
165g/m², 100% cotton
Collar with Lycra®, necktape, raglan sleeves in contrasting color, double stitching on sleeves, neck and hem, side slits
S - M - L - XL - XXL - 3XL
☎ 50 ☐ 10

4 K340
Kariban 20.K340
2-colored T-Shirt "Tiger"
165g/m², 100% cotton
Round neckline and cuffs, double seams on sleeves and hem, contrasting side stripes
S - M - L - XL - XXL - 3XL
☎ 100 ☐ 10



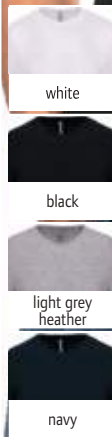

1 K3012

Kariban 20.3012

Men's Stretch T-Shirt

160g/m², 97% cotton, 3% elastane, light grey heather: 87% cotton, 9% viscose, 4% elastane
Tailored fit, round neckline, double seams on sleeves and cuffs
S - M - L - XL - XXL - 3XL
👉50 📦10

2 K3013

Kariban 20.3013

Ladies' Stretch T-Shirt

160g/m², 97% cotton, 3% elastane, light grey heather: 87% cotton, 9% viscose, 4% elastane
Tailored fit, round neckline, double seams on sleeves and cuffs
S - M - L - XL - XXL
👉50 📦10

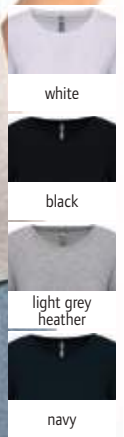

1 K3012
Kariban | 20.3012

2 K3013
Kariban | 20.3013

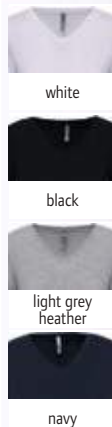

3 K3015

Kariban 20.3015

Ladies' V-Neck Stretch T-Shirt

160g/m², 97% cotton, 3% elastane, light grey heather: 87% cotton, 9% viscose, 4% elastane
Tailored fit, narrow edged V-neck, double seams on cuffs and hem
S - M - L - XL - XXL
👉50 📦10

4 K3014

Kariban 20.3014

Men's V-Neck Stretch T-Shirt

160g/m², 97% cotton, 3% elastane, light grey heather: 87% cotton, 9% viscose, 4% elastane
Tailored fit, narrow edged V-neck, double seams on cuffs and hem
S - M - L - XL - XXL - 3XL
👉50 📦10

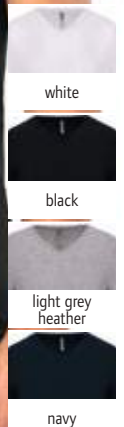

3 K3015
Kariban | 20.3015

4 K3014
Kariban | 20.3014



peached fabric



1 M68
Mantis | 70.0068

2 M69
Mantis | 70.0069

1 M68
Mantis 70.0068
Men's T-Shirt "Superstar"

150g/m², 100% cotton, charcoal: 60% cotton, 40% polyester, heather: 90% cotton, 10% viscose, dark navy, forest green, surf blue: peach finish, OCS certified organic cotton single jersey
Narrow neckline in 1x1 rib knit, straight hem, decorative stitching on sleeves and cuffs, TearAway label
S - M - L - XL - XXL*
* only in these colors
👕 50 📦 5

2 M69
Mantis 70.0069
Ladies' T-Shirt "Superstar"

150g/m², 100% cotton, heather: 90% cotton, 10% viscose, single jersey, peach finish
Narrow neckline in 1x1 rib knit, straight hem, TearAway label
S - M - L - XL
👕 50 📦 5



3 M193
Mantis | 70.0193

4 M99
Mantis | 70.0099

3 M193
Mantis 70.0193
Ladies' T-Shirt "The Boyfriend"

150g/m², 100% combed ringspun OCS certified organic cotton, single jersey, heather grey: 85% organic cotton, 15% viscose
Casual cut, rolled sleeves, low set sleeves, straight hem, TearAway label
S - M - L - XL
👕 50 📦 10

4 M99
Mantis 70.0099
T-Shirt Dress

150g/m², 100% OCS certified organic cotton
Straight casual fit, wide neckline, cap sleeves without shoulder seam, rounded hem, TearAway label, above knee length
S - M - L - XL
👕 50 📦 5

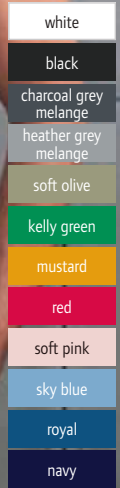
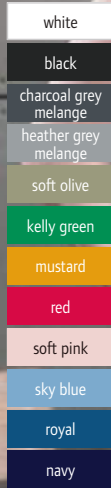

1 M02

Mantis 70.0002

Ladies' Organic T-Shirt

160g/m², 100% OCS certified organic cotton, single jersey
1x1 rib knit neck rib, straight hem, double quilted seam on the hem, care label made from organic cotton, TearAway label
XS - S - M - L - XL - XXL
👤 100 📦 10

2 M01

Mantis 70.0001

Men's Organic T-Shirt

160g/m², 100% OCS certified organic cotton, single jersey
1x1 rib knit neck rib, straight hem, double quilted seam on the hem, care label made from organic cotton, TearAway label
XS - S - M - L - XL - XXL - 3XL
👤 100 📦 10

1 M02
Mantis | 70.0002

2 M01
Mantis | 70.0001



Unisex

Unisex



3 M133

Mantis 70.0133

Tank Top "One"

150g/m², 100% combed ringspun OCS certified organic cotton, single jersey, heather grey melange: 85% organic cotton, 15% viscose
Casual cut, narrow binding on neck and armholes, high closed back, TearAway label
XS - S - M - L - XL
👤 50 📦 5

4 M130

Mantis 70.0130

T-Shirt "One"

150g/m², 100% combed ringspun OCS certified organic cotton, single jersey, charcoal: 60% organic cotton, 40% polyester
Unisex, round neckline, raglan sleeves, straight hem, TearAway label
XS - S - M - L - XL - XXL
👤 50 📦 5

3 M133
Mantis | 70.0133

4 M130
Mantis | 70.0130

mantis

BIO
ORGANIC

1 M91
Mantis | 70.0091



2 M147
Mantis | 70.0147



1 M91
Mantis 70.0091

Ladies' T-Shirt "Loose Fit"

125g/m², 100% combed ringspun cotton, heather grey: 85% cotton, 15% viscose, charcoal: 60% cotton, 40% polyester, tomato: 100% OCS certified organic cotton, natural melange: 80% organic cotton, 20% polyester, single jersey

Casual cut, wide round neckline, cap sleeves without shoulder seam, rounded hem, TearAway label

XS* - S - M - L - XL

* only in these colors

50 5

2 M147
Mantis 70.0147

Ladies' V-Neck T-Shirt "Loosefit"

125g/m², 100% OCS certified organic cotton, single jersey, heather grey: 85% organic cotton, 15% viscose

Casual cut, wide and deep v-neck, curved hem, narrow neckline, TearAway label

S - M - L - XL

50 10

BIO
ORGANIC

3 M92
Mantis | 70.0092



4 M96
Mantis | 70.0096

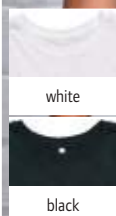

3 M92
Mantis 70.0092

Ladies' Tank Top

125g/m², 100% combed ringspun cotton, single jersey, charcoal: 60% combed ringspun cotton, 40% polyester, natural melange: 80% combed ringspun organic cotton, 20% polyester

Wide casual fit, narrow binding on neckline and armholes, rounded hem, TearAway label

XS* - S - M - L - XL

* only in these colors

50 5

4 M96
Mantis 70.0096

Ladies' Crop Top

120g/m², 100% combed ringspun OCS certified organic cotton, single jersey

Short casual fit, 1x1 round neckline, cap sleeves with turned-up cuffs, TearAway label

XS - S - M - L

50 5

1 Lucas Men

NEOBLU 24.3184

Men's T-Shirt

145g/m², 100% mercerized cotton, single jersey

Rib knit crew neck, necktape, thermally glued cuffs and hem

S - M - L - XL - XXL - 3XL - 4XL

👕 20 📦 1

2 Lucas Women

NEOBLU 24.3185

Ladies' T-Shirt

145g/m², 100% mercerized cotton, single jersey

Rib knit crew neck, necktape, thermally glued cuffs and hem

S - M - L - XL - XXL - 3XL

👕 20 📦 1

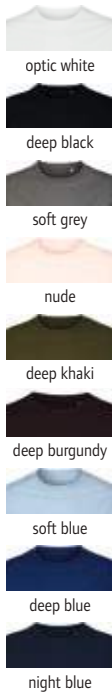

1 Lucas Men

NEOBLU | 24.3184



2 Lucas Women

NEOBLU | 24.3185



3 Louis Men

NEOBLU 24.3186

Men's Hooded T-Shirt long-sleeve

240g/m², 96.5% cotton, 3.5% elastane, interlock

Hood, long sleeves

S - M - L - XL - XXL - 3XL - 4XL

👕 20 📦 1

4 Louis Women

NEOBLU 24.3187

Ladies' Hooded T-Shirt long-sleeve

240g/m², 96.5% cotton, 3.5% elastane, interlock

Hood, long sleeves

S - M - L - XL - XXL - 3XL

👕 20 📦 1



3 Louis Men

NEOBLU | 24.3186



4 Louis Women

NEOBLU | 24.3187



5 Leonard Men

NEOBLU 24.3570

Men's T-Shirt

120g/m², 100% organic cotton

Rib knit crew neck, necktape, thermally glued cuffs and hem, carbon finish

S - M - L - XL - XXL - 3XL - 4XL

👕 20 📦 1

6 Leonard Women

NEOBLU 24.3571

Ladies' T-Shirt

120g/m², 100% organic cotton

Rib knit crew neck, necktape, thermally glued cuffs and hem, carbon finish

S - M - L - XL - XXL - 3XL

👕 20 📦 1

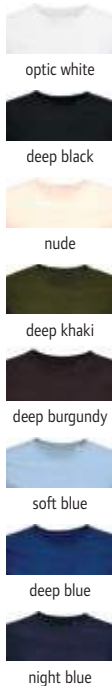

5 Leonard Men

NEOBLU | 24.3570



6 Leonard Women

NEOBLU | 24.3571





1 081001 Neutral | 77.8101 **NEW** **2 061001** Neutral | 77.6101 **NEW**



1 081001
Neutral 77.8101
Ladies' Organic T-Shirt
155g/m², 100% combed ringspun organic cotton, fair trade, single jersey
Tailored fit, ribbed neck with elastane, necktape
XS - S - M - L - XL - XXL
👕 100 📦 10

2 061001
Neutral 77.6101
Men's Organic T-Shirt
155g/m², 100% combed ringspun organic cotton, fair trade, single jersey
Tailored fit, ribbed neck with elastane, necktape
S - M - L - XL - XXL - 3XL - 4XL* - 5XL*
* only in these colors
👕 100 📦 10



Roll-sleeve

Roll-sleeve

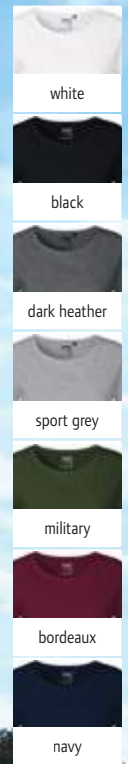

3 080012 Neutral | 77.8012 **NEW** **4 060012** Neutral | 77.6012 **NEW**

3 080012
Neutral 77.8012
Ladies' Organic Roll Sleeve T-Shirt
155g/m², 100% combed ringspun organic cotton, fair trade, single jersey
Lightly tailored fit, wide round neckline, necktape, rolled up sleeves, rounded hem, longer cut back
XS - S - M - L - XL - XXL
👕 100 📦 10

4 060012
Neutral 77.6012
Men's Organic Roll Sleeve T-Shirt
155g/m², 100% combed ringspun organic cotton, fair trade, single jersey
Lightly tailored fit, ribbed neck with elastane, necktape, rolled up sleeves
S - M - L - XL - XXL - 3XL
👕 100 📦 10



1 O60001

Neutral 77.6001

Men's Heavy Organic T-Shirt

185g/m², 100% combed ringspun organic cotton, fair trade, single jersey

Classic cut, ribbed neck with elastane, necktape

S - M - L - XL - XXL - 3XL

👕 200 📦 10

2 O80001

Neutral 77.8001

Ladies' Heavy Organic T-Shirt

185g/m², 100% combed ringspun organic cotton, fair trade, single jersey

Lightly tailored fit, ribbed neck with elastane, necktape

XS - S - M - L - XL - XXL

👕 100 📦 10

1 O60001 Neutral | 77.6001
2 O80001 Neutral | 77.8001



3 O60002

Neutral 77.6002

Unisex Organic T-Shirt

155g/m², 100% combed ringspun organic cotton, fair trade, single jersey

Straight cut, ribbed neck with elastane, necktape

XS - S - M - L - XL - XXL - 3XL - 4XL* - 5XL*

* only in these colors

👕 100 📦 10

4 O30001

Neutral 77.3001

Kids' Organic T-Shirt

155g/m², 100% combed ringspun organic cotton, fair trade, single jersey

Round neckline, necktape

92/98 - 104/110 - 116/122 - 128/134 - 140/146 - 152/158

👕 200 📦 10



3 O60002 Neutral | 77.6002
4 O30001 Neutral | 77.3001



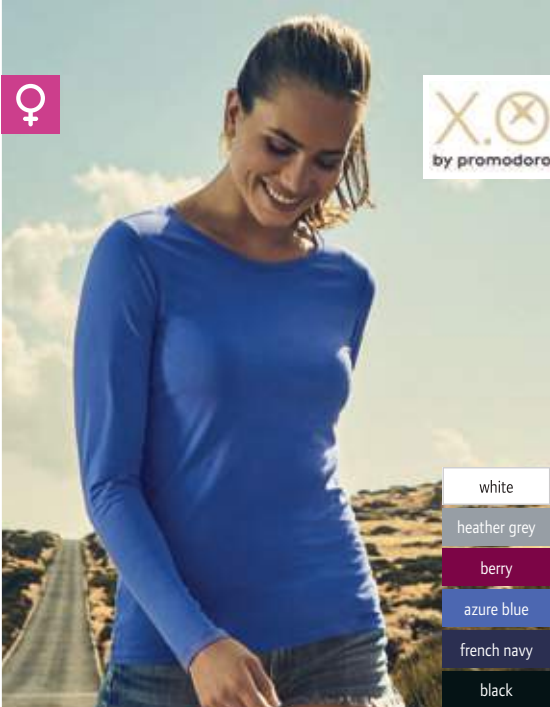

- white
- heather grey
- berry
- azure blue
- french navy
- black

- white
- heather grey
- berry
- azure blue
- french navy
- black

1 1465
Promodoro | 40.1465

2 1565
Promodoro | 40.1565

1 1465
Promodoro 40.1465
Men's T-Shirt long-sleeve - X.O
140g/m², 100% combed ringspun cotton, single jersey
Slim fit, self fabric collar, neutral size label
XS - S - M - L - XL - XXL - 3XL
☎100 ☐10

2 1565
Promodoro 40.1565
Ladies' T-Shirt long-sleeve - X.O
140g/m², 100% combed ringspun cotton, single jersey
Slim fit, self fabric collar, neutral size label
XS - S - M - L - XL - XXL - 3XL
☎100 ☐10

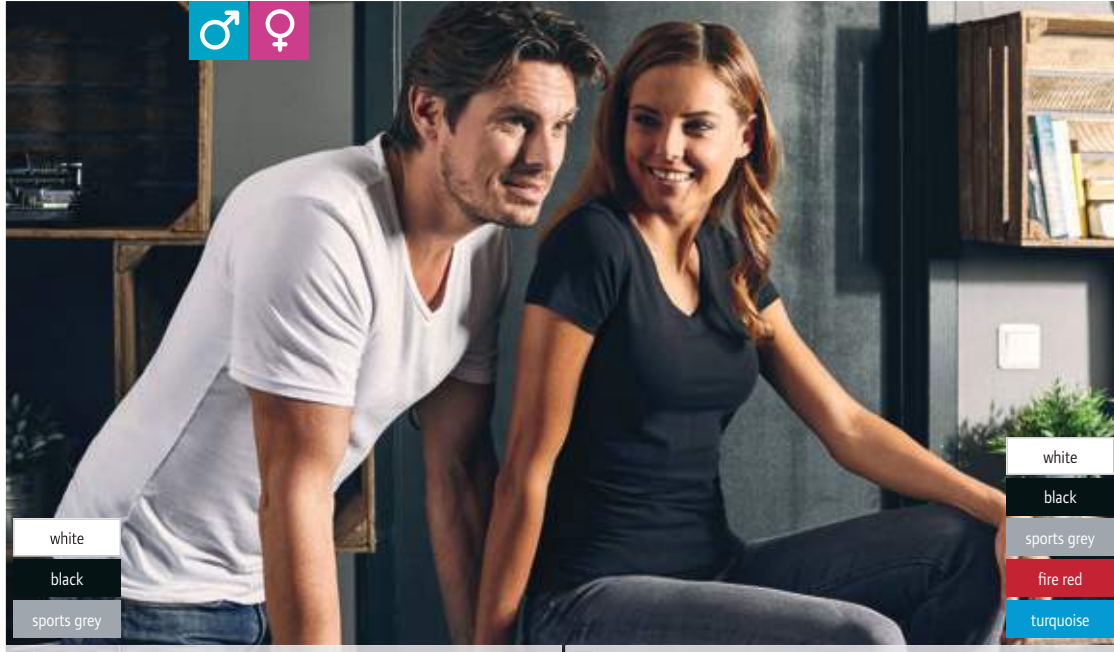

- white
- black
- sports grey

- white
- black
- sports grey
- fire red
- turquoise

3 3082
Promodoro | 40.3082

4 3086
Promodoro | 40.3086

3 3082
Promodoro 40.3082
Men's Slim Fit V-Neck T-Shirt
180g/m², 95% combed ringspun cotton, 5% elastane, single jersey, sports grey: 85% cotton, 15% viscose
Tailored fit, V-neck in rib knit with elastane, necktape
S - M - L - XL - XXL - 3XL - 4XL - 5XL
☎100 ☐5

4 3086
Promodoro 40.3086
Ladies' Slim Fit V-Neck T-Shirt
180g/m², 95% combed ringspun cotton, 5% elastane, single jersey, sports grey: 85% cotton, 15% viscose
Tailored fit, V-neck in rib knit with elastane, necktape
XS - S - M - L - XL - XXL - 3XL
☎100 ☐5

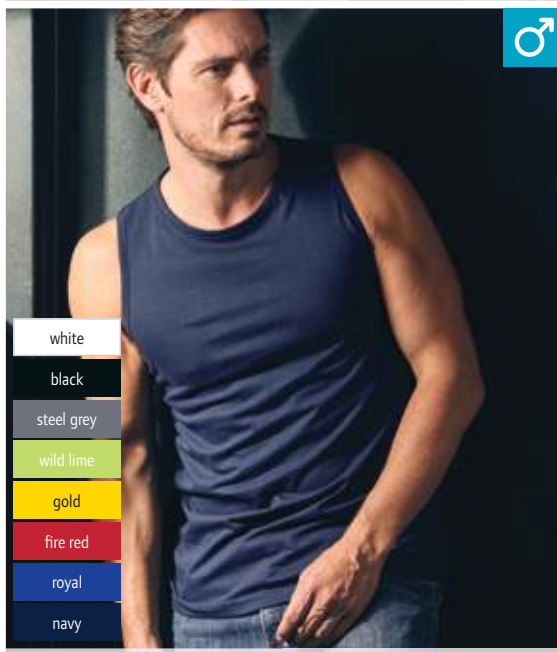

- white
- black
- steel grey
- wild lime
- gold
- fire red
- royal
- navy

- white
- black
- steel grey
- bright rose
- cherry berry
- navy

5 1050
Promodoro | 40.1050

6 1051
Promodoro | 40.1051

5 1050
Promodoro 40.1050
Men's Athletic T-Shirt
150g/m², 100% combed ringspun cotton
Tailored fit, tubular construction, 60° washable, suitable for tumble drying
S - M - L - XL - XXL - 3XL - 4XL - 5XL
☎100 ☐10

6 1051
Promodoro 40.1051
Ladies' Tank Top
180g/m², 95% combed ringspun cotton, 5% elastane, single jersey
Tailored longer fit, edged neckline, neutral size label
XS - S - M - L - XL - XXL - 3XL
☎100 ☐10

1 1400

Promodoro 40.1400

Men's X.O T-Shirt

140g/m², 100% combed ringspun cotton, single jersey, heather grey: 62% cotton, 33% polyester, 5% viscose, heather black/heather navy: 52% cotton, 48% polyester

Slim fit, self fabric collar, neutral size label

XS - S - M - L - XL - XXL - 3XL

👕 100 📦 10



white



black



heather black



steel grey



heather grey



olive



berry



bright rose



azure blue



petrol



heather navy



french navy

3 1425

Promodoro 40.1425

Men's X.O V-Neck T-Shirt

140g/m², 100% combed ringspun cotton, single jersey, heather grey: 62% cotton, 33% polyester, 5% viscose, heather black/heather navy: 52% cotton, 48% polyester

Slim fit, self fabric collar, neutral size label

XS - S - M - L - XL - XXL - 3XL

👕 100 📦 10

4 1525

Promodoro 40.1525

Ladies' X.O V-Neck T-Shirt

140g/m², 100% combed ringspun cotton, single jersey, heather grey: 62% cotton, 33% polyester, 5% viscose, heather black/heather navy: 52% cotton, 48% polyester

Slim fit, self fabric collar, neutral size label

XS - S - M - L - XL - XXL - 3XL

👕 100 📦 10



5 1460

Promodoro 40.1460

Men's V-Neck T-Shirt long-sleeve - X.O

140g/m², 100% combed ringspun cotton, single jersey

Slim fit, self fabric collar, neutral size label

XS - S - M - L - XL - XXL - 3XL

👕 100 📦 10

6 1560

Promodoro 40.1560

Ladies' V-Neck T-Shirt long-sleeve - X.O

140g/m², 100% combed ringspun cotton, single jersey

Slim fit, self fabric collar, neutral size label

XS - S - M - L - XL - XXL - 3XL

👕 100 📦 10



white



steel grey



bright rose



heather navy

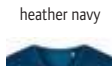

petrol



black



1 1400
Promodoro | 40.1400



2 1505
Promodoro | 40.1505



3 1425
Promodoro | 40.1425



4 1525
Promodoro | 40.1525



5 1460
Promodoro | 40.1460



6 1560
Promodoro | 40.1560



1 3099
Promodoro | 40.3099

2 3005
Promodoro | 40.3005

3 399
Promodoro | 40.0399

white	steel grey	ash	forest	wild lime	fire red	baby blue	navy
black	new light grey	khaki	kelly green	gold	cherry berry	alaskan blue	turquoise
graphite	sports grey	brown	jade	orange	burgundy	royal	

white	black	sports grey	kelly green
wild lime	gold	orange	fire red
chalk pink	baby blue	royal	navy

Men's Premium T-Shirt

180g/m², 100% combed ringspun cotton, single jersey
Casual cut, tubular construction, necktape, reinforced shoulder and double seams, 60° washable, suitable for tumble drying
XS - S - M - L - XL - XXL - 3XL - 4XL - 5XL
👕 100 📦 10

Ladies' Premium T-Shirt

180g/m², 100% combed ringspun cotton, single jersey
Lightly tailored fit, necktape, rib knit on hem with elastane, reinforced shoulder seams, 60° washable, suitable for tumble drying
XS - S - M - L - XL - XXL - 3XL
👕 100 📦 10

Kids' Premium T-Shirt

180g/m², 100% combed ringspun cotton, single jersey, sports grey: 85% cotton, 15% viscose
Necktape, rib knit on hem with elastane, 60° washable, suitable for tumble drying
92 - 98 - 104 - 116 - 128 - 140 - 152 - 164
👕 100 📦 10



white
black
orange
fire red
navy

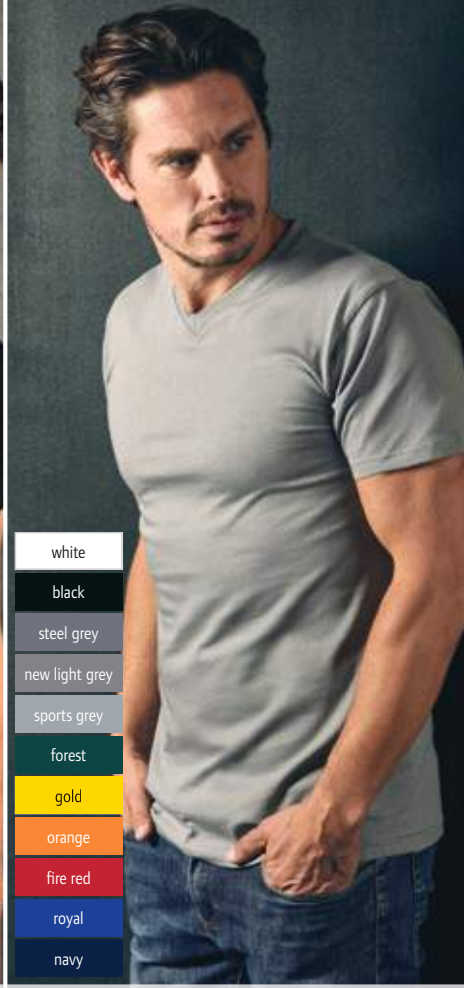

white
black
steel grey
new light grey
sports grey
forest
gold
orange
fire red
royal
navy

4 1090
Promodoro | 40.1090

5 3025
Promodoro | 40.3025



4 1090
Promodoro 40.1090

Men's Basic T-Shirt
150g/m², 100% combed ringspun cotton, single jersey
Casual cut, tubular construction, necktape, ribbed cuffs on collar with elastane
S - M - L - XL - XXL
👕 100 📦 10

5 3025
Promodoro 40.3025

Men's Premium V-Neck T-Shirt
180g/m², 100% combed ringspun cotton, single jersey, sports grey: 85% cotton, 15% viscose
Tubular construction, necktape, narrow ribbed cuffs with elastane, reinforced shoulder seams, 60° washable, suitable for tumble drying
S - M - L - XL - XXL - 3XL - 4XL - 5XL
👕 100 📦 10



BIO
ORGANIC

ideal for
digital printing

ideal for
digital printing

BIO
ORGANIC



- white
- deep black
- grey melange
- french navy

- white
- deep black
- grey melange
- french navy

- white
- deep black
- grey melange
- french navy

1 Tempo 145 Women
RTP Apparel | 25.0255



Ladies' Digital Print Organic T-Shirt

145g/m², 100% ring-spun organic cotton, enzyme washed
Lightly tailored fit, rib knit crew neck, necktape, pre-treatment for digital printing, neutral size label, print area: 44 x 29 cm for size M

XS - S - M - L - XL - XXL

👉 50 📦 10

2 Tempo 145 Men
RTP Apparel | 25.3524



Men's Digital Print Organic T-Shirt

145g/m², 100% ring-spun organic cotton, enzyme washed
Lightly tailored fit, tubular construction, rib knit crew neck, necktape, pre-treatment for digital printing, neutral size label, print area: 38x52cm for size L

S - M - L - XL - XXL - 3XL

👉 50 📦 10

3 Tempo 145 Kids
RTP Apparel | 25.3256



Kids' Digital Print Organic T-Shirt

145g/m², 100% ring-spun organic cotton, enzyme washed
Lightly tailored fit, rib knit crew neck, necktape, pre-treatment for digital printing, neutral size label, print area: 25x21cm for size 6Y

4Y 6Y 8Y 10Y 12Y
98/104 110/116 122/128 134/140 146/152

👉 50 📦 10

4 Tempo 185 Men
RTP Apparel | 25.3270



Heavy Men's Digital Print Organic T-Shirt

185g/m², 100% ring-spun organic cotton, enzyme washed
Lightly tailored fit, tubular construction, rib knit crew neck, necktape, pre-treatment for digital printing, neutral size label, print area: 38x52cm for size L

S - M - L - XL - XXL - 3XL

👉 50 📦 10

5 Tempo 185 Women
RTP Apparel | 25.3257



Heavy Ladies' Digital Print Organic T-Shirt

185g/m², 100% ring-spun organic cotton, enzyme washed
Tailored fit, rib knit crew neck, necktape, pre-treatment for digital printing, neutral size label, print area: 44x29cm for size M

XS - S - M - L - XL - XXL

👉 50 📦 10

RTP APPAREL

T-Shirts

Polos

Sweats

Sports & Outdoor

Tradition

Fleece

Jackets & Vests

Business

Workwear

Baby, Towels & Underwear

Caps & Hats

Accessories

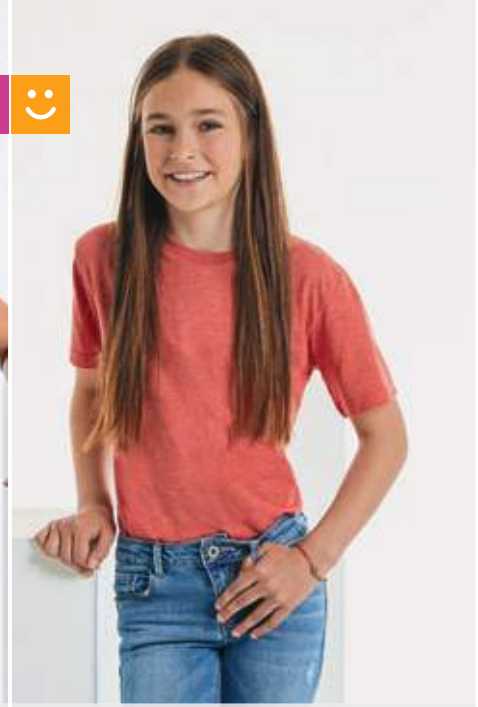

1 165M
Russell | 10.165M



2 165F
Russell | 10.165F



3 165B
Russell | 10.165B



white black convoy grey grey marl silver marl maroon marl blue marl bright navy marl* french navy

* this color is not available for 10.165B (kids)

Men's "HD" T-Shirt

160g/m², 65% polyester, 35% combed ringspun cotton, single jersey

Tailored fit, continuous neck and shoulder tape, suitable for sublimation, removable adhesive neck label

XS - S - M - L - XL - XXL - 3XL

☎36 ☑6

Ladies' "HD" T-Shirt

160g/m², 65% polyester, 35% combed ringspun cotton, single jersey

Tailored longer cut, continuous neck and shoulder tape, suitable for sublimation, removable adhesive neck label

XS - S - M - L - XL - XXL

☎36 ☑6

Kids' "HD" T-Shirt

160g/m², 65% polyester, 35% combed ringspun cotton, single jersey

Tailored fit, narrow neckline in 1x1 rib knit, continuous neck and shoulder tape, suitable for sublimation, removable adhesive neck label

116 - 128 - 140 - 152 - 164

☎36 ☑6



4 155M
Russell | 10.155M

5 155F
Russell | 10.155F

6 155B
Russell | 10.155B



white black convoy grey bottle green apple lime yellow orange classic red candy pink fuchsia bright royal french navy turquoise

Men's Slim T-Shirt

145g/m², 100% ringspun cotton

Tailored longer cut, tubular construction, necktape

S - M - L - XL - XXL

☎100 ☑10

Ladies' Slim T-Shirt

145g/m², 100% ringspun cotton

Tailored longer fit, necktape

XS - S - M - L - XL

☎100 ☑10

Kids' T-Shirt

145g/m², 100% ringspun cotton

Slim longer fit, necktape

90 - 104 - 116 - 128 - 140 - 152 - 164

☎100 ☑10



1 108M
Russell | 10.108M



2 108F
Russell | 10.108F



3 108B
Russell | 10.108B



white black dark olive* convoy grey* light oxford* stone* natural* bottle green* classic red burgundy* aqua bright royal french navy

* this color is not available for 10.108B (kids)

Men's T-Shirt Pure Organic

160g/m², 100% combed ringspun organic cotton, single jersey, light oxford: 97% combed ringspun organic cotton, 3% viscose

Tailored fit, narrow collar cuff with Lycra®, continuous neck and shoulder tape, smooth surface, neutral size label

XS - S - M - L - XL - XXL - 3XL

👕72 📏12

Ladies' T-Shirt Pure Organic

160g/m², 100% combed ringspun organic cotton, single jersey, light oxford: 97% combed ringspun organic cotton, 3% viscose

Tailored fit, narrow collar cuff with Lycra®, continuous neck and shoulder tape, smooth surface, neutral size label

XS - S - M - L - XL - XXL

👕72 📏12

Kids' Organic T-Shirt

160g/m², 100% combed ringspun organic cotton, single jersey

Tailored fit, narrow collar cuff with Lycra®, continuous neck and shoulder tape, neutral size label, suitable for tumble drying

104 - 116 - 128 - 140 - 152 - 164

👕36 📏6

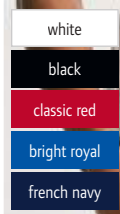

4 215M
Russell | 10.215M

Heavy T-Shirt

215g/m², 100% combed ringspun cotton, single jersey
Round neckline with 1x1 rib knit, continuous neck and shoulder tape, fine surface structure for soft touch and for embroidery

S - M - L - XL - XXL

👕72 📏12

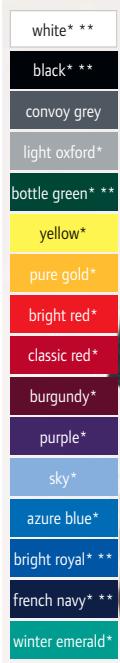
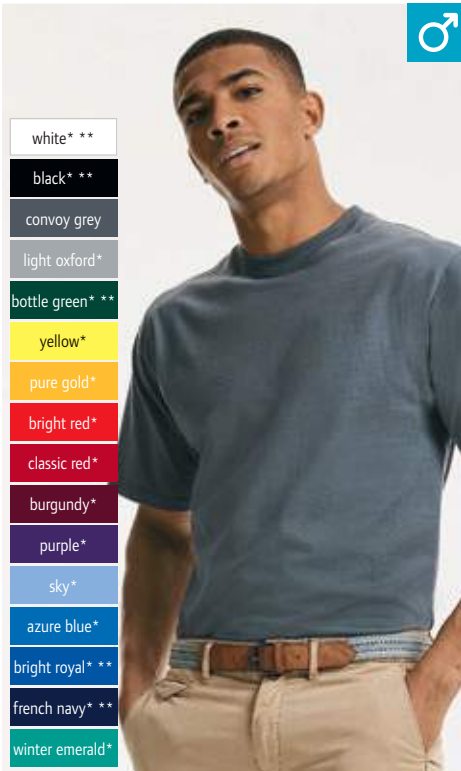

5 180M
Russell | 10.180M

T-Shirt

180g/m², 100% ringspun cotton, single jersey, light oxford: 93% cotton, 7% viscose

Tubular construction (exception: light oxford), neckline in 1x1 rib knit, continuous neck and shoulder tape

XS* - S - M - L - XL - XXL - 3XL** - 4XL**

* only in these colors

👕72 📏12

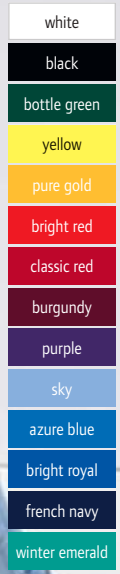
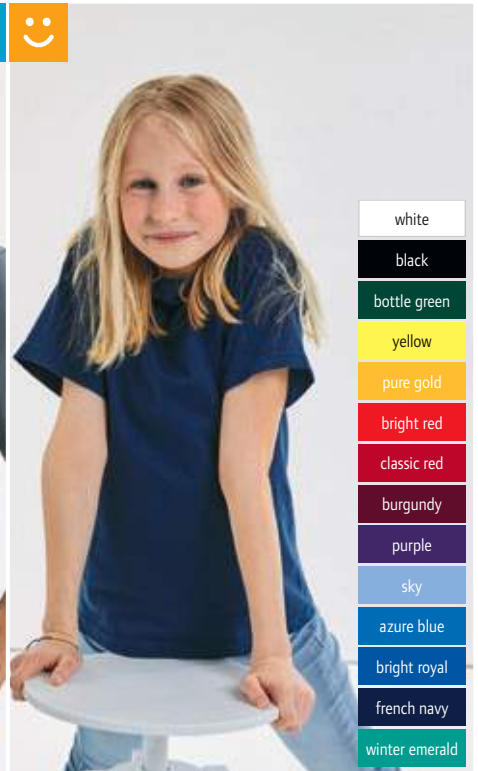

6 180B
Russell | 10.180B

Kids' T-Shirt

180g/m², 100% ringspun cotton, single jersey, light oxford: 93% cotton, 7% viscose

Tubular construction, neckline in 1x1 rib knit, continuous neck and shoulder tape

90 - 104 - 116 - 128 - 140 - 152

👕72 📏12

RUSSELL
T-Shirts
Polos
Sweats
Sports & Outdoor
Tradition
Fleece
Jackets & Vests
Business
Workwear
Baby, Towels & Underwear
Caps & Hats
Accessories



1 118M
Russell | 10.118M



2 118F
Russell | 10.118F



white



black



convo grey



french navy

1 118M
Russell 10.118M

Men's Heavy Organic T-Shirt

190g/m², 100% combed ringspun organic cotton, single jersey
Tailored fit, narrow collar cuff with Lycra® and quilted seam, continuous neck and shoulder tape, neutral size label, suitable for tumble drying
XS - S - M - L - XL - XXL - 3XL
👕 36 📏 6

2 118F
Russell 10.118F

Ladies' Heavy Organic T-Shirt

190g/m², 100% combed ringspun organic cotton, single jersey
Tailored fit, narrow collar cuff with Lycra® and quilted seam, continuous neck and shoulder tape, neutral size label, suitable for tumble drying
XS - S - M - L - XL - XXL
👕 36 📏 6



3 103F
Russell | 10.103F



4 103M
Russell | 10.103M



white



black



french navy

3 103F
Russell 10.103F

Ladies' Organic V-Neck T-Shirt

160g/m², 100% combed ringspun organic cotton, single jersey
Tailored fit, narrow rib V-neck made of cotton/Lycra®, continuous neck and shoulder tape, neutral size label, suitable for tumble drying
XS - S - M - L - XL - XXL
👕 36 📏 6

4 103M
Russell 10.103M

Men's Organic V-Neck T-Shirt

160g/m², 100% combed ringspun organic cotton, single jersey
Tailored fit, narrow rib V-neck made of cotton/Lycra®, continuous neck and shoulder tape, neutral size label, suitable for tumble drying
XS - S - M - L - XL - XXL - 3XL
👕 36 📏 6



5 100M
Russell | 10.100M



white



black



french navy

5 100M
Russell 10.100M

Men's Organic T-Shirt long-sleeve

160g/m², 100% combed ringspun organic cotton, single jersey
Tailored fit, narrow collar cuff with Lycra®, continuous neck and shoulder tape, neutral size label, suitable for tumble drying
XS - S - M - L - XL - XXL - 3XL
👕 36 📏 6

- white*
- deep black*
- mouse grey
- grey melange*
- ash*
- natural
- khaki
- bottle green*
- kelly green
- apple green
- gold
- orange
- red*
- burgundy
- pale pink
- fuchsia
- royal blue*
- denim
- french navy*
- aqua



BIO
ORGANIC



BIO
ORGANIC

SOL'S®
the fair spirit

1 Pioneer Women
SOL'S | 25.3579

Ladies' Heavy Organic T-Shirt
175g/m², 100% OCS certified organic cotton, enzyme washed
Lightly tailored fit, tubular construction, rib knit crew neck, necktape, neutral size label
S - M - L - XL - XXL - 3XL*
* only in these colors
👉100 📦10

2 Pioneer Men
SOL'S | 25.3565

Men's Heavy Organic T-Shirt
175g/m², 100% OCS certified organic cotton, enzyme washed
Lightly tailored fit, tubular construction, rib knit crew neck, necktape, neutral size label
XS - S - M - L - XL - XXL - 3XL - 4XL*
* only in these colors
👉100 📦10

3 Pioneer Kids
SOL'S | 25.3578

Kids' Heavy Organic T-Shirt
175g/m², 100% OCS certified organic cotton, enzyme washed
Lightly tailored fit, side seams (2-8 years) or tubular construction (up from 10 years), rib knit crew neck, necktape, neutral size label
2 Y 4 Y 6 Y 8 Y 10 Y 12 Y
86/92 98/104 110/116 122/128 134/140 146/152
👉100 📦10

- white
- deep black
- grey melange
- kelly green
- apple green
- gold
- orange
- red
- pale pink
- royal blue
- french navy
- aqua

- white*
- deep black*
- mouse grey
- grey melange*
- ash*
- natural
- khaki
- bottle green*
- kelly green
- apple green
- gold
- orange
- red*
- burgundy
- pale pink
- fuchsia
- royal blue*
- denim
- french navy*
- aqua



BIO
ORGANIC



BIO
ORGANIC

4 Crusader Men
SOL'S | 25.3582

Men's Organic T-Shirt
150g/m², 100% OCS certified organic cotton, enzyme washed
Lightly tailored fit, tubular construction, rib knit crew neck, necktape, neutral size label
XS - S - M - L - XL - XXL - 3XL - 4XL*
* only in these colors
👉100 📦10

5 Crusader Women
SOL'S | 25.3581

Ladies' Organic T-Shirt
150g/m², 100% OCS certified organic cotton, enzyme washed
Lightly tailored fit, rib knit crew neck, necktape, neutral size label
S - M - L - XL - XXL - 3XL*
* only in these colors
👉100 📦10

6 Crusader Kids
SOL'S | 25.3580

Kids' Organic T-Shirt
150g/m², 100% OCS certified organic cotton, enzyme washed
Lightly tailored fit, side seams (2-8 years) or tubular construction (up from 10 years), rib knit crew neck, necktape, neutral size label
2 Y 4 Y 6 Y 8 Y 10 Y 12 Y
86/92 98/104 110/116 122/128 134/140 146/152
👉100 📦10

- white
- deep black
- grey melange
- kelly green
- apple green
- gold
- orange
- red
- pale pink
- royal blue
- french navy
- aqua



1 Imperial Fit Women
SOL'S | 25.2080



2 Imperial Fit
SOL'S | 25.0580



1 Imperial Fit Women
SOL'S 25.2080

Ladies' Slim Fit T-Shirt
190g/m², 100% semi-combed ringspun cotton, grey melange: 85% ringspun cotton, 15% viscose, charcoal mel./heather oxblood/heather denim/heather khaki: 60% ringspun cotton, 40% polyester, single jersey
Tailored fit, rib knit collar, wide neckline, necktape, neutral size label
S - M - L - XL - XXL
☎50 ☐10

2 Imperial Fit
SOL'S 25.0580

Men's Slim Fit T-Shirt
190g/m², 100% semi-combed ringspun cotton, grey melange: 85% ringspun cotton, 15% viscose, charcoal mel./heather oxblood/heather denim/heather khaki: 60% ringspun cotton, 40% polyester, single jersey
Tailored fit, ribbed neckline, reinforced necktape, neutral size label
S - M - L - XL - XXL
☎100 ☐10



3 Imperial V Men
SOL'S | 25.2940



4 Imperial V Women
SOL'S | 25.2941

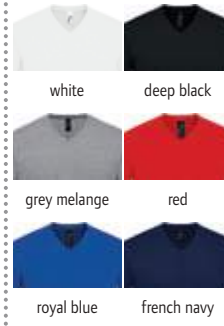

3 Imperial V Men
SOL'S 25.2940

Men's Heavy V-Neck T-Shirt
190g/m², 100% semi-combed ringspun cotton, single jersey, grey melange: 85% cotton, 15% viscose
Tubular construction, cotton/elastane ribbed collar, necktape, TearAway label
S - M - L - XL - XXL - 3XL
☎100 ☐10

4 Imperial V Women
SOL'S 25.2941

Ladies' Heavy V-Neck T-Shirt
190g/m², 100% semi-combed ringspun cotton, single jersey, grey melange: 85% cotton, 15% viscose
Rib knit collar, necktape, TearAway label
S - M - L - XL - XXL
☎100 ☐10



5 Imperial LSL Women
SOL'S | 25.2075



6 Imperial LSL Men
SOL'S | 25.2074



5 Imperial LSL Women
SOL'S 25.2075

Ladies' T-Shirt long-sleeve
190g/m², 100% semi-combed ringspun cotton, grey melange: 85% cotton, 15% viscose
Tailored fit, ribbed neck with elastane, necktape, TearAway label
S - M - L - XL - XXL
☎50 ☐5

6 Imperial LSL Men
SOL'S 25.2074

Men's T-Shirt long-sleeve
190g/m², 100% semi-combed ringspun cotton, grey melange: 85% cotton, 15% viscose
Tubular construction, ribbed neck with elastane, necktape, TearAway label
S - M - L - XL - XXL - 3XL - 4XL*
* only in these colors
☎50 ☐5



1 Imperial Women
SOL'S | 25.1502



2 Imperial
SOL'S | 25.1500



	♀	♂	😊		
white* * * * *				T-Shirts	
black* * * * *					
mouse grey**					
dark grey** * * *					
zinc					
grey melange**					
light grey					
ash** * * *					
cream					Polos
sand					
army					
earth				Sweats	
chocolate*					
dark khaki**					
khaki*				Sports & Outdoor	
bottle green**					
kelly green*					
apple green				Tradition	
sage green					
lemon					
gold* * * * *				Fleece	
orange* * * * *					
terracotta**					
red* * * * *				Jackets & Vests	
tango red					
burgundy					
chili				Business	
medium pink					
orchid pink					
ancient pink**				Workwear	
hibiscus					
fuchsia					
dark purple*				Baby, Towels & Underwear	
light purple					
sky blue*					
ice blue				Caps & Hats	
royal blue** * * *					
denim					
petroleum blue				Accessories	
ultramarine					
navy** * * *					
french navy*					
emerald					
caribbean blue					
atoll blue					
blue**					
aqua** * * *					

SOL'S



SOL'S®
the fair spirit

3 Imperial Kids
SOL'S | 25.1770



1 Imperial Women
SOL'S 25.1502

Ladies' T-Shirt
190g/m², 100% semi-combed ringspun cotton, ash: 98% cotton, 2% viscose, grey melange: 85% cotton, 15% viscose
Ribbed neck with elastane, reinforced necktape
S - M - L - XL - XXL
👕 100 📦 10

2 Imperial
SOL'S 25.1500

Heavy T-Shirt
190g/m², 100% semi-combed ringspun cotton, ash: 98% cotton, 2% viscose, grey melange: 85% cotton, 15% viscose
Tubular construction, ribbed neck with elastane, necktape
XS* - S - M - L - XL - XXL - 3XL** - 4XL*** - 5XL***
* only in these colors
👕 100 📦 10

3 Imperial Kids
SOL'S 25.1770

Kids' T-Shirt
190g/m², 100% semi-combed ringspun cotton
Side seams (2-6 years) or tubular construction (up from 8 years), ribbed neck with elastane, necktape
2Y 4Y 6Y 8Y
86/92 98/104 110/116 122/128
10Y 12Y
134/140 146/152
👕 100 📦 10

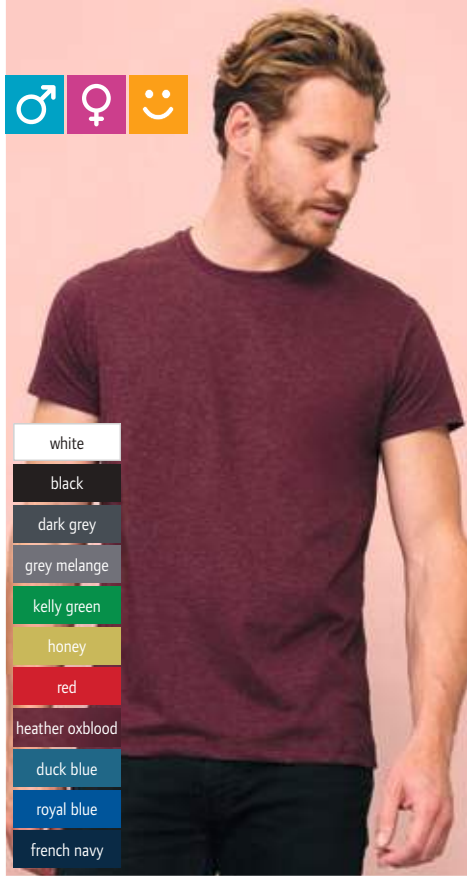

- white
- black
- dark grey
- grey melange
- kelly green
- honey
- red
- heather oxblood
- duck blue
- royal blue
- french navy

1 Regent Fit
SOL'S | 25.0553

Men's Slim Fit T-Shirt
150g/m², 100% semi-combed ringspun cotton, single jersey, grey melange: 85% cotton, 15% viscose
Tailored fit, ribbed neckline, reinforced necktape, neutral size label
XS - S - M - L - XL - XXL
☎100 ☐10



- white
- black
- dark grey
- grey melange
- chocolate
- kelly green
- apple green
- lime
- honey
- lemon
- gold
- orange
- red
- orchid pink
- fuchsia
- dark purple
- sky blue
- duck blue
- royal blue
- navy
- aqua
- atoll blue

2 Miss
SOL'S | 25.1386

Ladies' T-Shirt
150g/m², 100% semi-combed ringspun cotton, single jersey, grey melange: 85% cotton, 15% viscose
Tailored fit, narrow jersey neckline, necktape, soft touch
S - M - L - XL - XXL
☎50 ☐10

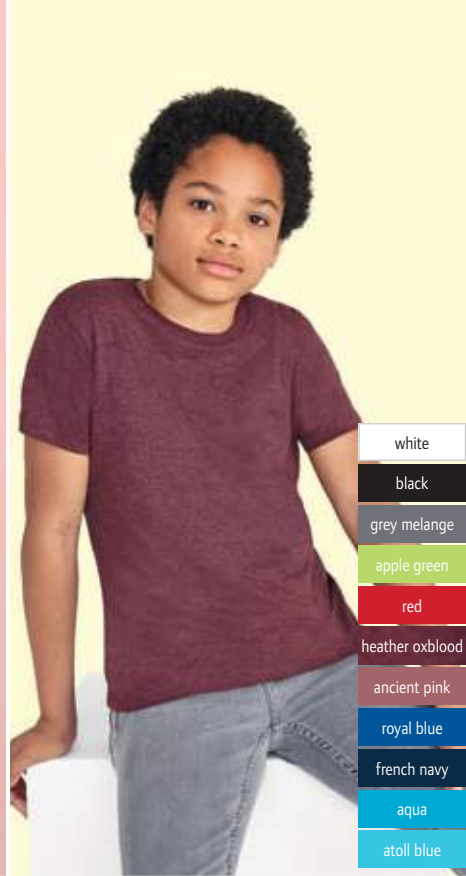

- white
- black
- grey melange
- apple green
- red
- heather oxblood
- ancient pink
- royal blue
- french navy
- aqua
- atoll blue

3 Regent Fit Kids
SOL'S | 25.1183

Kids' T-Shirt
150g/m², 100% semi-combed ringspun cotton, grey melange: 85% cotton, 15% viscose
Tailored fit, necktape, ribbed cuffs on collar with elastane, neutral size label
2Y 4Y 6Y 8Y 10Y 12Y
86/92 98/104 110/116 122/128 134/140 146/152
☎100 ☐10



SOL'S
the fair spirit

- white
- black
- melange grey
- khaki
- orange
- red
- oxblood
- orchid pink
- navy

- white
- black
- grey melange
- khaki
- orange
- red
- oxblood
- navy

4 Majestic
SOL'S | 25.1425

Ladies' T-Shirt long-sleeve
150g/m², 100% semi-combed ringspun cotton, grey melange: 85% cotton, 15% viscose
Tailored fit, ribbed collar with elastane, necktape
S - M - L - XL
☎50 ☐5

5 Monarch
SOL'S | 25.1420

T-Shirt long-sleeve
150g/m², 100% semi-combed ringspun cotton, grey melange: 85% cotton, 15% viscose
Tubular construction, round neckline made of elastane, rib, necktape
S - M - L - XL - XXL - 3XL
☎50 ☐5



- white
- black
- dark grey
- grey melange
- ash
- gold
- orange
- red
- royal blue
- navy

6 Victory
SOL'S | 25.1150

Men's V-Neck T-Shirt
150g/m², 100% semi-combed ringspun cotton, ash: 98% cotton, 2% viscose, grey melange: 85% cotton, 15% viscose
Tubular construction, V-neck in rib knit with elastane, necktape
S - M - L - XL - XXL
☎100 ☐10

white** **	
black** **	
mouse grey	
zinc	
dark grey*	
grey melange*	
ash** **	
pure grey*	
light grey	
natural	
sand**	
army**	burgundy
earth	medium pink
chocolate	pale pink**
khaki	orchid pink**
bottle green*	fuchsia**
kelly green**	dark purple**
apple green**	light purple
sage green	sky blue**
lime	duck blue
pale yellow	royal blue** **
lemon**	denim**
gold** **	navy** **
apricot	french navy
orange** **	emerald
red** **	aqua**
tango red	atoll blue**



white
deep black
mouse grey
dark grey
grey melange
ash
pure grey
bottle green
kelly green
apple green
lemon
gold
apricot
orange
coral
red
orchid pink
fuchsia
burgundy
dark purple
sky blue
duck blue
royal blue
denim
navy
french navy
aqua
atoll blue
army

1 Regent

SOL'S 25.1380

T-Shirt

150g/m², 100% semi-combed ring-spun cotton, single jersey, ash: 98% cotton, 2% viscose, grey melange: 85% cotton, 15% viscose

Tubular construction, ribbed neck with elastane, necktape

XXS** - XS - S - M - L - XL - XXL - 3XL*

* only in these colors

👕 100 📦 10

2 Regent Women

SOL'S 25.1825

Ladies' T-Shirt

150g/m², 100% semi-combed ring-spun cotton, single jersey, ash: 98% cotton, 2% viscose, grey melange: 85% cotton, 15% viscose

Tailored fit, ribbed neckline, neck-tape, feminine short sleeves

S - M - L - XL - XXL

👕 50 📦 10

1 Regent

SOL'S | 25.1380



2 Regent Women

SOL'S | 25.1825



3 Cherry

SOL'S 25.1981

Girls' T-Shirt

150g/m², 100% semi-combed ringspun cotton

Tailored fit, slim collar in rib knit with elastane, necktape

2Y 4Y 6Y 8Y
86/92 98/104 110/116 122/128

10Y 12Y
134/140 146/152

👕 100 📦 10

4 Regent Kids

SOL'S 25.1970

Kids' T-Shirt

150g/m², 100% semi-combed ringspun cotton, ash: 98% cotton, 2% viscose

Side seams (2-4 years) or tubular construction (up from 6 years), ribbed neck with elastane, reinforced necktape

2Y 4Y 6Y 8Y
86/92 98/104 110/116 122/128

10Y 12Y
134/140 146/152

👕 100 📦 10



white
black
apple green
red
medium pink
orchid pink
fuchsia
dark purple
atoll blue

3 Cherry

SOL'S | 25.1981



white
black
ash
sand
army
kelly green
apple green
lemon
gold
orange
red
pale pink
orchid pink
fuchsia
dark purple
sky blue
royal blue
denim
navy
french navy
atoll blue

4 Regent Kids

SOL'S | 25.1970





1 Milky LSL
SOL'S | 25.2943

2 Funky LSL
SOL'S | 25.2942



white/black



white/red



white/burgundy



white/royal



white/navy

1 Milky LSL

SOL'S 25.2943

Ladies' Raglan T-Shirt long-sleeve

150g/m², 100% semi-combed ringspun cotton

Tailored fit, ribbed collar with elastane, raglan sleeves, round hem, 2-colored, neutral size label

S - M - L - XL - XXL

☎50 ☑10

2 Funky LSL

SOL'S 25.2942

Men's Raglan T-Shirt long-sleeve

150g/m², 100% semi-combed ringspun cotton

Ribbed collar with elastane, raglan sleeves, round hem, 2-colored, neutral size label

S - M - L - XL - XXL - 3XL

☎50 ☑10

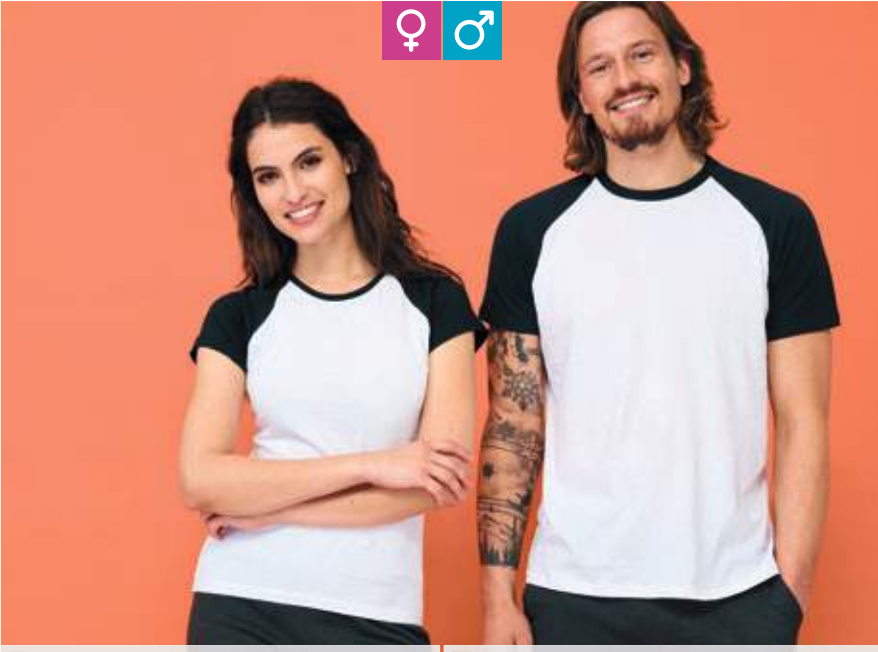

3 Milky
SOL'S | 25.1119

4 Funky
SOL'S | 25.1190



white/black



white/orange



white/red



white/royal



white/navy



white/atoll



black/grey melange*



black/red



grey melange/burgundy



grey melange/royal blue



gold/kelly green

* this color is not available for 25.1119 (ladies)

3 Milky

SOL'S 25.1119

Ladies' [1]-colored Raglan T-Shirt

150g/m², 100% semi-combed ringspun cotton, grey melange color combination: 85% cotton, 15% viscose

Tailored fit, narrow edged neckline with elastane, necktape, raglan sleeves in contrasting color

S - M - L - XL

☎50 ☑10

4 Funky

SOL'S 25.1190

Men's 2-colored Raglan T-Shirt

150g/m², 100% semi-combed ringspun cotton, grey melange color combination: 85% cotton, 15% viscose

Narrow edged neckline with elastane, necktape, raglan sleeves in contrasting color

S - M - L - XL - XXL

☎100 ☑10



5 Miles Men
SOL'S | 25.1398

6 Miles Women
SOL'S | 25.0139



white/red



white/navy



ash/lemon

5 Miles Men

SOL'S 25.1398

Men's striped T-Shirt

150g/m², 100% combed ringspun cotton, ash/lemon: 98% cotton, 2% viscose

Tailored fit, wide round neckline, chambray neck tape inside, slim sleeves, striped design, neutral size label

S - M - L - XL - XXL

☎50 ☑10

6 Miles Women

SOL'S 25.0139

Ladies' striped T-Shirt

150g/m², 100% combed ringspun cotton, ash/lemon: 98% cotton, 2% viscose

Tailored fit, feminine round neckline, chambray neck tape inside, striped design, neutral size label

XS - S - M - L - XL - XXL

☎50 ☑10

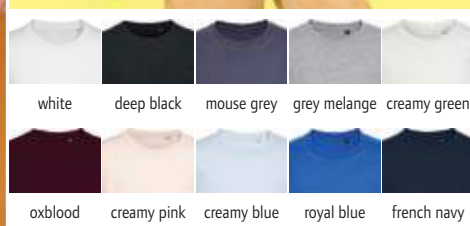
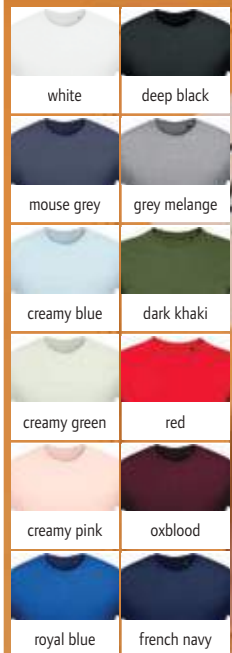
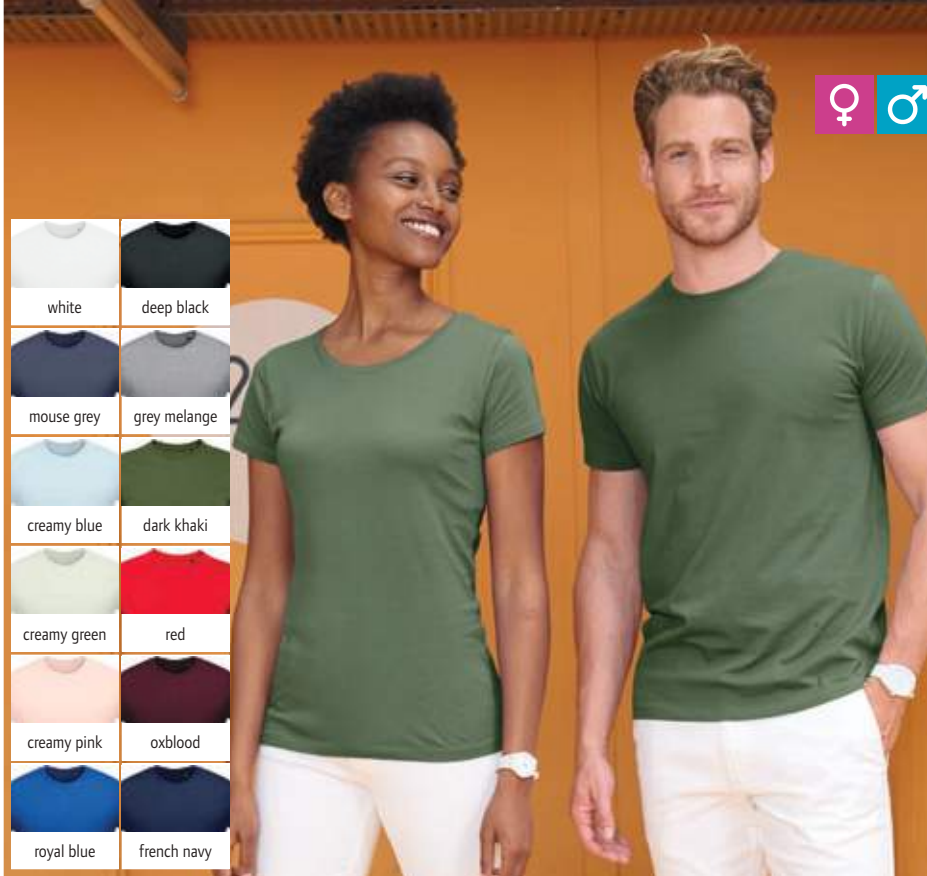

1 Martin Women
SOL'S | 25.2856

Ladies' T-Shirt
155g/m², 100% combed ringspun cotton, enzyme washed
Tailored fit, 1x1 rib knit collar, round neckline, necktape, neutral size label
XS - S - M - L - XL - XXL
👉 50 📦 10

2 Martin Men
SOL'S | 25.2855

Men's T-Shirt
155g/m², 100% combed ringspun cotton, enzyme washed
Tailored fit, 1x1 rib knit collar, round neckline, necktape, neutral size label
XS - S - M - L - XL - XXL - 3XL
👉 50 📦 10

3 Martin Kids
SOL'S | 25.3102

Kids' T-Shirt
155g/m², 100% combed ringspun cotton, enzyme washed
Tailored fit, 1x1 rib knit collar, round neckline, necktape, neutral size label
2 Y 4 Y 6 Y 8 Y 10 Y 12 Y
86/92 98/104 110/116 122/128 134/140 146/152
👉 50 📦 10

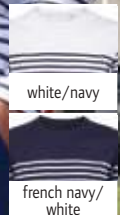
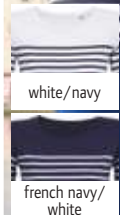

4 Matelot LSL Women
SOL'S | 25.3100

Ladies' T-Shirt striped long-sleeve
160g/m², 100% combed ringspun cotton
Tailored fit, round neckline, soft touch, neutral size label
S - M - L - XL - XXL
👉 50 📦 10

5 Matelot LSL Men
SOL'S | 25.3099

Men's T-Shirt striped long-sleeve
160g/m², 100% combed ringspun cotton
Tailored fit, round neckline, soft touch, neutral size label
S - M - L - XL - XXL - 3XL
👉 50 📦 10

6 Matelot LSL Kids
SOL'S | 25.3101

Kids' T-Shirt striped long-sleeve
160g/m², 100% combed ringspun cotton
Tailored fit, round neckline, soft touch, neutral size label
4 Y 6 Y 8 Y 10 Y 12 Y
98/104 110/116 122/128 134/140 146/152
👉 50 📦 10



Best Organic Deal

- white
- deep black
- grey melange
- red
- royal blue
- french navy

1 Epic
SOL'S | 25.3564
Organic T-Shirt
140g/m², 100% OCS certified organic cotton, enzyme washed
Tailored fit, tubular construction, rib knit crew neck, neutral size label
XS - S - M - L - XL - XXL - 3XL - 4XL
👉 100 📦 10

1 Epic
SOL'S | 25.3564



- white
- black
- neon green
- neon yellow
- neon coral
- caribbean blue

2 Maeva
SOL'S | 25.1703

Ladies' Crop Top
130g/m², 100% polyester
Short fit, deep round neckline, suitable for sublimation
XS/S - M/L - XL/2XL
👉 50 📦 10



- white
- black
- dark grey
- melange grey
- khaki
- kelly green
- apple green
- gold
- orange
- red
- orchid pink
- fuchsia
- dark purple
- royal blue
- french navy
- atoll blue
- mint

3 Moon
SOL'S | 25.1388

Ladies' V-Neck T-Shirt
150g/m², 100% semi-combed ringspun cotton, grey melange color combination: 85% cotton, 15% viscose
Tailored fit, V-neck in rib knit with elastane, necktape, soft touch
S - M - L - XL - XXL
👉 50 📦 10

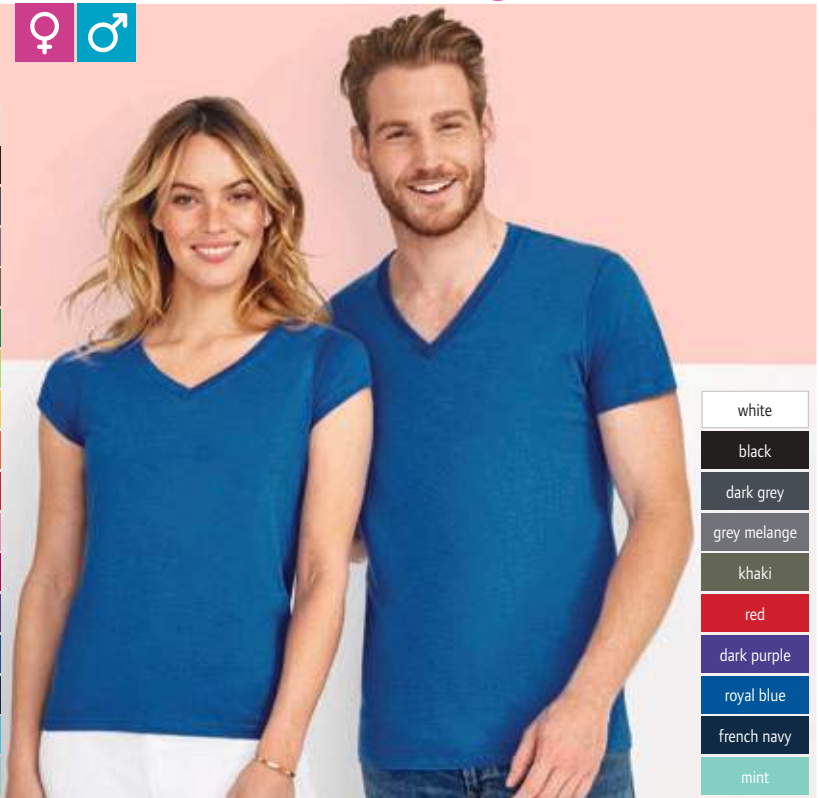

- white
- black
- dark grey
- grey melange
- khaki
- red
- dark purple
- royal blue
- french navy
- mint

4 Master
SOL'S | 25.1155

Men's V-Neck T-Shirt
150g/m², 100% semi-combed ringspun cotton, grey melange: 85% cotton, 15% viscose
Deep V-neck in rib knit with elastane, necktape
S - M - L - XL - XXL
👉 50 📦 10



designed for
Sublimation

designed for
Sublimation

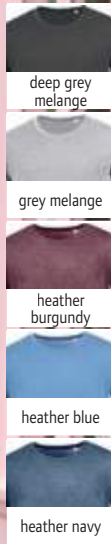

1 Mixed Men

SOL'S 25.1182

Men's T-Shirt

150g/m², 65% polyester, 35% semi-combed ringspun cotton
Round neckline with slim binding, suitable for sublimation, neutral size label

S - M - L - XL - XXL

👉 50 📦 10

2 Mixed Women

SOL'S 25.1181

Ladies' T-Shirt

150g/m², 65% polyester, 35% semi-combed ringspun cotton
Wide round neckline with slim binding, suitable for sublimation, neutral size label

S - M - L - XL - XXL

👉 50 📦 10

1 Mixed Men
SOL'S | 25.1182

2 Mixed Women
SOL'S | 25.1181



designed for
Sublimation

designed for
Sublimation



3 Sublima
SOL'S | 25.1775

Sublimation T-Shirt

160g/m², 100% polyester
Ribbed cuffs on collar, suitable for sublimation, neutral size label

XS - S - M - L - XL - XXL

👉 50 📦 10

4 Magma Women
SOL'S | 25.1705

Ladies' Sublimation T-Shirt

160g/m², 100% polyester, single jersey
Tailored fit, ribbed neck with elastane, cap sleeves without seams, ideal for all-over print, soft cotton touch, neutral size label

S - M - L - XL - XXL

👉 50 📦 10

5 Magma Men
SOL'S | 25.1704

Men's Sublimation T-Shirt

160g/m², 100% polyester, single jersey
Tailored fit, ribbed neck with elastane, cap sleeves without seams, ideal for all-over print, soft cotton touch, neutral size label

S - M - L - XL - XXL - 3XL

👉 50 📦 10



- white
- deep black
- grey melange
- red
- royal blue
- french navy

- white
- deep black
- grey melange
- red
- royal blue
- french navy

1 Millenium Women
SOL'S | 25.2946



2 Millenium Men
SOL'S | 25.2945



1 Millenium Women
SOL'S 25.2946
Ladies' T-Shirt

190g/m², 95% semi-combed ringspun cotton, 5% elastane, grey melange: 82% cotton, 14% viscose, 4% elastane
Tailored fit, ribbed collar with elastane, necktape, elastic fabric, neutral size label
S - M - L - XL - XXL
👉 50 📦 10

2 Millenium Men
SOL'S 25.2945
Men's T-Shirt

190g/m², 95% semi-combed ringspun cotton, 5% elastane, grey melange: 82% cotton, 14% viscose, 4% elastane
Ribbed collar with elastane, necktape, elastic fabric, neutral size label
S - M - L - XL - XXL - 3XL
👉 50 📦 10



- camo
- blue camo
- grey camo

- camo
- blue camo
- grey camo

3 Camo Men
SOL'S | 25.1188



4 Camo Women
SOL'S | 25.1187



3 Camo Men
SOL'S 25.1188
Men's Camouflage T-Shirt

150g/m², 100% semi-combed ringspun cotton
Camouflage pattern, neutral size label
S - M - L - XL - XXL
👉 50 📦 10

4 Camo Women
SOL'S 25.1187
Ladies' Camouflage T-Shirt

150g/m², 100% semi-combed ringspun cotton
Tailored fit, camouflage pattern, neutral size label
S - M - L - XL - XXL
👉 50 📦 10



1 Justin

SOL'S 25.1465

Men's Tank Top

150g/m², 100% semi-combed ringspun cotton, grey melange: 85% cotton, 15% viscose

Tubular construction, ribbed cuffs on neck and armholes

S - M - L - XL - XXL - 3XL* - 4XL* - 5XL*

* only in these colors

👉 50 📦 10

- white*
- black*
- grey melange*
- lime
- lemon
- orange
- red
- royal blue
- french navy*
- atoll blue

2 Jane

SOL'S 25.1475

Ladies' Tank Top

150g/m², 100% semi-combed ringspun cotton, single jersey

1x1 rib knit edging

S - M - L - XL

👉 50 📦 10

- white
- black
- creamy blue
- lemon
- orange
- red
- royal blue
- atoll blue

1 Justin
SOL'S | 25.1465

2 Jane
SOL'S | 25.1475



Unisex

- white
- black
- neon green
- neon orange



- white
- creamy white
- black
- neon coral

4 Jade
SOL'S | 25.2944

Ladies' Lightweight Tank Top

130g/m², 100% polyester

Round hem, racerback, cotton touch, neutral size label

XS/S - M/L - XL/2XL

👉 50 📦 10

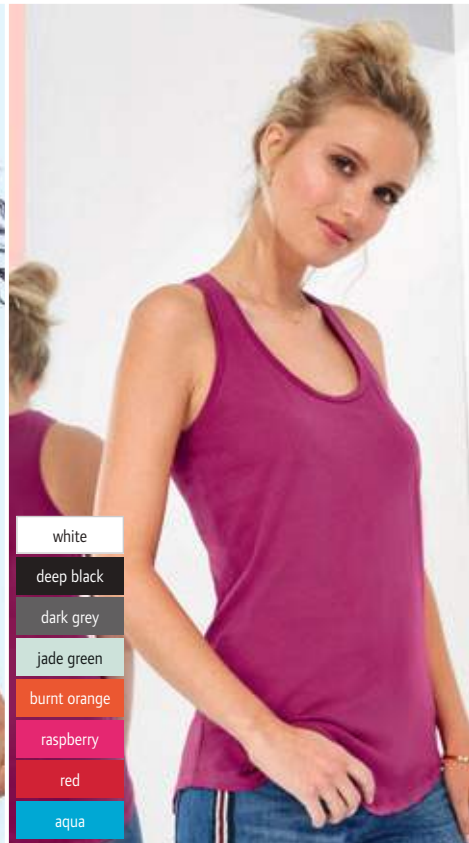

- white
- deep black
- dark grey
- jade green
- burnt orange
- raspberry
- red
- aqua

5 Moka
SOL'S | 25.0579

Ladies' Tank Top

115g/m², 100% combed ringspun cotton

Casual cut, narrow edged low neckline, round hem, racerback, sheer jersey, neutral size label

XS - S - M - L - XL

👉 50 📦 10



- white
- deep black
- grey melange
- creamy pink
- flash pink
- hibiscus
- tango red
- royal blue
- french navy
- emerald

1 Metropolitan
SOL'S | 25.2079



ultra light

- white
- deep black
- pure grey
- dark pink
- creamy pink
- french navy

2 Motion
SOL'S | 25.3098

1 Metropolitan
SOL'S 25.2079
Ladies' T-Shirt
150g/m², 100% semi-combed ringspun cotton, grey melange: 85% cotton, 15% viscose
Tailored fit, wide round neckline, necktape, knitted cuffs at the neckline, neutral size label
S - M - L - XL - XXL
👚 50 📦 10

2 Motion
SOL'S 25.3098
Ladies' Flowy V-Neck T-Shirt
125g/m², 65% polyester, 35% viscose
Deep V-neck, necktape, soft touch, neutral size label
XS - S - M - L - XL - XXL - 3XL
👚 50 📦 10



extra long

- white
- deep black

3 Magnum Men
SOL'S | 25.2999

Men's long T-Shirt
150g/m², 100% ringspun cotton
Long fit, 1x1 rib knit collar, necktape, round hem, neutral size label
XS - S - M - L - XL - XXL
👚 50 📦 10



ultra light

- white
- deep black
- grey melange
- coral
- dark pink
- denim
- caribbean blue
- creamy pink

4 Melba
SOL'S | 25.1406

Lightweight Ladies' T-Shirt
115g/m², 100% combed ringspun cotton, grey melange: 85% cotton, 15% viscose
Tailored fit, wide round neckline, necktape, cap sleeves with turned-up cuffs, neutral size label
S - M - L
👚 50 📦 10



ultra light

- white
- black
- jade
- tango red

5 Marilyn
SOL'S | 25.1139

Light Ladies' Tunic Shirt
115g/m², 100% ringspun cotton
Wide neckline, reinforced necktape, double seams on sleeves and cuffs, very soft, thin und flowy material, neutral size label
S - M - L - XL - XXL
👚 50 📦 10



1 Comfort 185 Men

Stedman 05.2100

Heavy Men's T-Shirt

185g/m², 100% ringspun cotton, grey heather: 85% cotton, 15% viscose

Tubular construction, rib knit crew neck, continuous neck and shoulder tape

S - M - L - XL - XXL - 3XL - 4XL* - 5XL*

* only in these colors

👕96 📦12

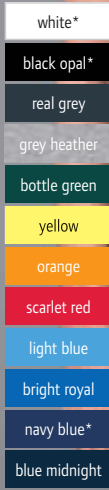

2 Comfort 185 Women

Stedman 05.2160

Heavy Ladies' T-Shirt

185g/m², 100% ringspun cotton, single jersey, grey heather: 85% cotton, 15% viscose

Tailored fit, narrow round neckline, necktape

S - M - L - XL - XXL

👕48 📦12

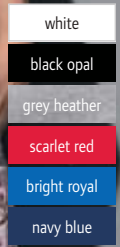

1 Comfort 185 Men
Stedman | 05.2100



2 Comfort 185 Women
Stedman | 05.2160



3 Classic V-Neck Men

Stedman 05.2300

V-Neck T-Shirt

155g/m², 100% ringspun cotton, single jersey, grey heather: 85% cotton, 15% viscose

Tubular construction, continuous neck and shoulder tape

S - M - L - XL - XXL

👕96 📦12

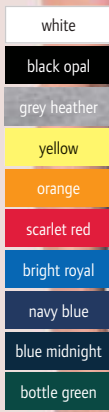

4 Tank Top

Stedman 05.2810

Men's Tank Top

160g/m², 100% ringspun cotton, single jersey, grey heather: 85% cotton, 15% viscose

Neckline and armholes with binding, TearAway label in side seam, neutral size label, 40° washable

S - M - L - XL - XXL

👕24 📦12

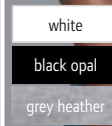

3 Classic V-Neck Men
Stedman | 05.2300

4 Tank Top
Stedman | 05.2810





1 Classic Fit Women Stedman | 05.2600 **2 Classic Unisex** Stedman | 05.2000 **3 Classic Kids** Stedman | 05.2200

	♀	♂	😊
white*			
black opal*			
real grey			
soft grey			
grey heather*			
ash*			
dark chocolate			
bottle green			
hunters green			
kelly green			
kiwi			
bright lime			
yellow			
sunflower yellow			
orange*			
brilliant orange			
scarlet red*			
sweet pink			
burgundy			
deep berry			
light blue*			
bright royal*			
navy blue*			
blue midnight*			
ocean blue			

1 Classic Fit Women Stedman 05.2600
Ladies' T-Shirt
 155g/m², 100% ringspun cotton, grey heather: 85% cotton, 15% viscose, single jersey
 Tailored fit, feminine round neckline, necktape
 XS – S – M – L – XL – XXL – 3XL*
 * only in these colors
 ☎96 ☑12

2 Classic Unisex Stedman 05.2000
Men's T-Shirt
 155g/m², 100% ringspun cotton, single jersey, grey heather: 85% cotton, 15% viscose
 Tubular construction, rib knit crew neck, continuous neck and shoulder tape
 3XS* XXS* XS S M L XL
 86/92 98/104 110/116 122/128 134/140 146/152 158/164
 * only in these colors
 ☎96 ☑12

3 Classic Kids Stedman 05.2200
Kids' T-Shirt
 155g/m², 100% ringspun cotton, grey heather: 85% cotton, 15% viscose, single jersey
 Tubular construction, rib knit crew neck, shoulder-to-shoulder necktape
 3XS* – XXS* – XS – S – M – L – XL
 * only in these colors
 ☎96 ☑12

4 Classic-T Organic Unisex Stedman 05.2020
Men's T-Shirt
 145g/m², 100% ringspun OCS certified organic cotton, single jersey
 Tubular construction, shoulder necktape
 S – M – L – XL – XXL
 ☎48 ☑12

BIO ORGANIC

white
black opal
real grey
scarlet red
bright royal
navy blue

4 Classic-T Organic Unisex Stedman | 05.2020



1 Henley T "Shawn"

Stedman 05.9430

Men's "Henley" Slub T-Shirt

140g/m², 100% ringspun cotton, single jersey slub, slub yarn

Collar in rib knit, wide 3 button-placket with nickelfree metal buttons, necktape, decorative flatlock seams, zigzag stitches on seams, neutral size label, front yoke

S - M - L - XL - XXL

☎ 24 ☑ 12

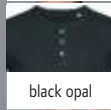
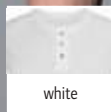

2 Henley T "Sharon"

Stedman 05.9530

Ladies' "Henley" Slub T-Shirt

140g/m², 100% ringspun cotton, single jersey, slub yarn

Ribbed neckline, narrow button-placket with 3 metal buttons (nickelfree), necktape, zigzag stitches on seams, neutral size label

S - M - L - XL

☎ 24 ☑ 12

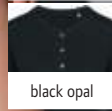
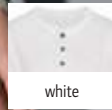

1 Henley T „Shawn“
Stedman | 05.9430



2 Henley T „Sharon“
Stedman | 05.9530



Slub Yarn

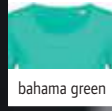
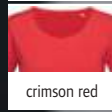
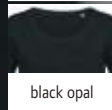
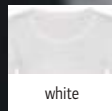
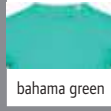
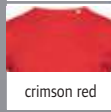
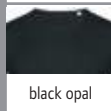

3 Slub T "Shawn"

Stedman 05.9400

Men's Slub T-Shirt

140g/m², 100% ringspun cotton, slub yarn

Edged collar, hand stitches on arm cuffs and cuffs, neutral size label

S - M - L - XL - XXL

☎ 24 ☑ 12

4 Slub T "Sharon"

Stedman 05.9500

Ladies' Slub T-Shirt

140g/m², 100% ringspun cotton, slub yarn

Lightly tailored fit, wide round neckline, shoulder necktape, hand stitches on arm cuffs and cuffs, neutral size label

S - M - L - XL

☎ 24 ☑ 12

3 Slub T „Shawn“
Stedman | 05.9400



4 Slub T „Sharon“
Stedman | 05.9500



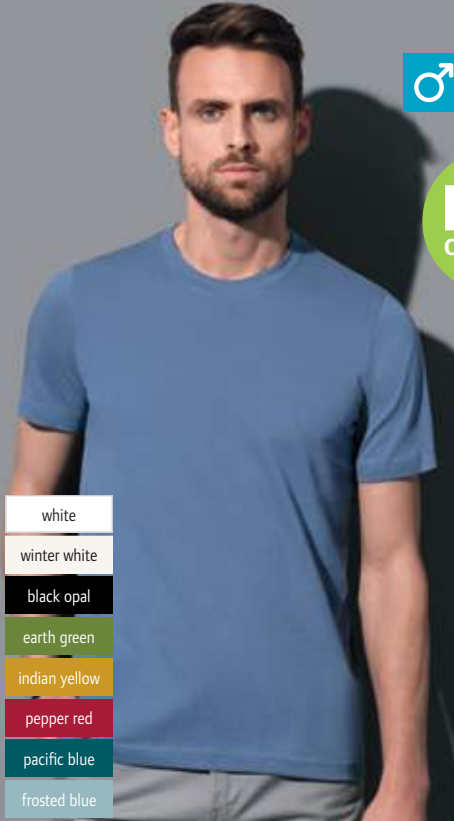

BIO
ORGANIC

- white
- winter white
- black opal
- earth green
- indian yellow
- pepper red
- pacific blue
- frosted blue

1 Organic Crew Neck T „James“
Stedman | 05.9200

Men's Organic T-Shirt "James"
155g/m², 100% combed ringspun OCS certified organic cotton, single jersey
Continuous neck and shoulder tape, ribbed cuffs on collar with elastane, reinforced shoulder seams, neutral size label
S - M - L - XL - XXL
👉 24 📄 12



BIO
ORGANIC

- white
- winter white
- black opal
- earth green
- indian yellow
- pepper red
- lavender purple

2 Organic Crew Neck T „Janet“
Stedman | 05.9300

Ladies' Organic T-Shirt "Janet"
155g/m², 100% combed ringspun OCS certified organic cotton, single jersey
Tailored fit, wide round neckline, continuous neck and shoulder tape, ribbed cuffs on collar with elastane, reinforced shoulder seams, neutral size label
S - M - L - XL
👉 24 📄 12



- white
- black opal
- indian yellow
- pepper red
- lavender purple

3 Organic Kids „Jamie“
Stedman | 05.9370

Kids' Organic T-Shirt "Jamie"
155g/m², 100% combed ringspun OCS certified organic cotton, single jersey
Tubular, continuous neck and shoulder tape, ribbed cuffs on collar with elastane, reinforced shoulder seams, neutral size label
S M L XL
122/128 134/140 146/152 158/164
👉 24 📄 12



BIO
ORGANIC

- white
- winter white
- black opal
- earth green
- indian yellow
- pepper red
- pacific blue
- frosted blue

4 Organic V-Neck T „James“
Stedman | 05.9210



- white
- winter white
- black opal
- earth green
- indian yellow
- pepper red
- lavender purple

5 Organic V-Neck T „Janet“
Stedman | 05.9310

4 Organic V-Neck T "James"
Stedman 05.9210

Men's Organic V-Neck T-Shirt "James"
155g/m², 100% combed ringspun OCS certified organic cotton, single jersey
Overlapping v-neck, continuous neck and shoulder tape, ribbed cuffs on collar with elastane, reinforced shoulder seams, neutral size label
S - M - L - XL - XXL
👉 24 📄 12

5 Organic V-Neck T "Janet"
Stedman 05.9310

Ladies' Organic V-Neck T-Shirt "Janet"
155g/m², 100% combed ringspun OCS certified organic cotton, single jersey
Tailored fit, deep overlapping V-neck, continuous neck and shoulder tape, ribbed cuffs on collar with elastane, reinforced shoulder seams, neutral size label
S - M - L - XL
👉 24 📄 12

1 Crew Neck T "Morgan"

Stedman 05.9020

Men's T-Shirt

160g/m², 100% ringspun cotton, single jersey, grey heather: 85% cotton, 15% viscose

Tailored fit, ribbed cuffs on collar, small label at neck, neutral size label
S - M - L - XL - XXL*

* only in these colors

👉 24 📦 12

- white*
- black opal*
- slate grey*
- grey heather
- military green
- green flash
- daisy yellow
- crimson red
- deep lilac
- king blue
- marina blue
- hawaii blue



2 Crew Neck T "Megan"

Stedman 05.9120

Ladies' T-Shirt

145g/m², 100% combed ringspun cotton, single jersey, grey heather: 85% cotton, 15% viscose

Tailored fit, narrow edged ribbed neck, wide neckline, necktape in contrasting color, short sleeves with small ribbed cuffs, neutral size label
XS* - S - M - L - XL

* only in these colors

👉 24 📦 12

- white*
- black opal*
- grey heather
- crimson red
- cupcake pink
- marina blue

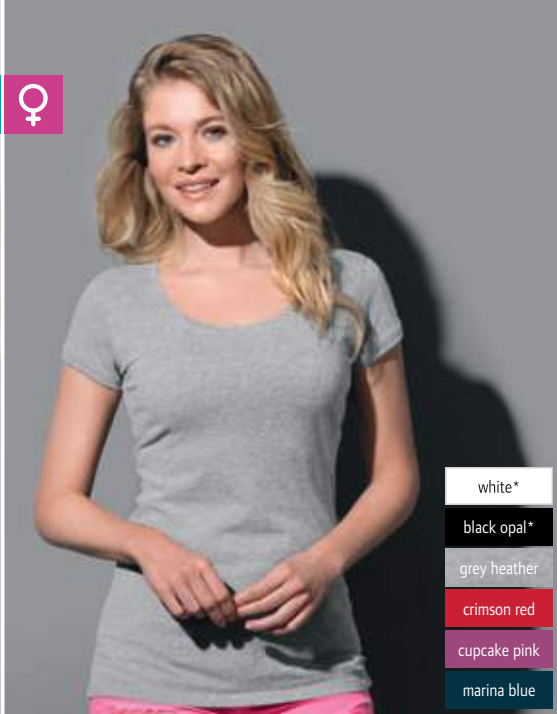

1 Crew Neck T „Morgan“

Stedman | 05.9020



2 Crew Neck T „Megan“

Stedman | 05.9120



3 Crew Neck T "Ben"

Stedman 05.9000

Men's T-Shirt

160g/m², 100% ringspun cotton, single jersey, grey heather: 85% cotton, 15% viscose

Ribbed cuffs on collar, neutral size label

S - M - L - XL - XXL

👉 24 📦 12

- white
- black opal
- slate grey
- grey heather
- military green
- green flash
- daisy yellow
- crimson red
- deep lilac
- king blue
- marina blue
- hawaii blue



3 Crew Neck T „Ben“

Stedman | 05.9000



4 V-Neck T „Ben“

Stedman | 05.9010

Men's V-Neck T-Shirt

160g/m², 100% ringspun cotton, single jersey, grey heather: 85% cotton, 15% viscose

Ribbed cuffs on collar, neutral size label

S - M - L - XL - XXL

👉 24 📦 12

- white
- black opal
- slate grey
- grey heather
- military green
- green flash
- daisy yellow
- crimson red
- deep lilac
- king blue
- marina blue
- hawaii blue



4 V-Neck T „Ben“

Stedman | 05.9010



5 Deep V-Neck T "Dean"

Stedman 05.9690

Men's V-Neck T-Shirt

170g/m², 95% combed ringspun cotton, 5% elastane, single jersey, grey heather: 82% cotton, 14% viscose, 4% elastane

Tailored fit, narrow neckline in rib knit, necktape, reinforced shoulder seams, ideal as an undershirt, neutral size label

S - M - L - XL - XXL

👉 24 📦 12

- white
- black opal
- grey heather



5 Deep V-Neck T „Dean“

Stedman | 05.9690



6 V-Neck T "Megan"

Stedman 05.9130

Ladies' V-Neck T-Shirt

145g/m², 100% combed ringspun cotton, single jersey, grey heather: 85% cotton, 15% viscose

Tailored longer fit, narrow edged wide ribbed neckline, necktape in contrasting color, short sleeves with small ribbed cuffs, neutral size label
S - M - L - XL

👉 24 📦 12

- white
- black opal
- grey heather
- green flash
- daisy yellow
- crimson red
- cupcake pink
- deep lilac
- marina blue

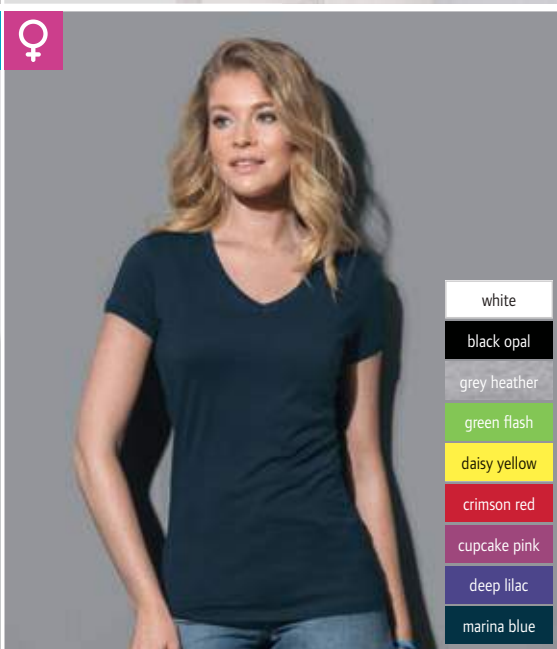

6 V-Neck T „Megan“

Stedman | 05.9130





- white*
- black opal*
- slate grey*
- grey heather*
- powder grey
- bordeaux
- powder blue
- king blue
- marina blue



- white
- black opal
- grey heather
- powder grey
- cupcake pink
- powder blue
- marina blue
- bordeaux

1 Crew Neck T „Clive“
Stedman | 05.9600

2 Crew Neck T „Claire“
Stedman | 05.9700

1 Crew Neck T "Clive"
Stedman 05.9600

Men's T-Shirt
170g/m², 95% combed ringspun cotton, 5% elastane, single jersey, grey heather: 82% cotton, 14% viscose, 4% elastane
Tailored fit, narrow self-fabric collar, necktape in contrasting color, reinforced shoulder seams, neutral size label
S - M - L - XL - XXL*
* only in these colors
👕 24 📦 12

2 Crew Neck T "Claire"
Stedman 05.9700

Ladies' T-Shirt
170g/m², 95% combed ringspun cotton, 5% elastane, single jersey, grey heather: 82% cotton, 14% viscose, 4% elastane
Tailored fit, narrow self-fabric collar, wide neckline, necktape in contrasting color, reinforced shoulder seams, neutral size label
S - M - L - XL
👕 24 📦 12



- white*
- black opal*
- slate grey*
- grey heather*
- king blue
- marina blue



- white
- black opal
- grey heather
- cupcake pink
- marina blue



- white
- black opal
- grey heather
- cupcake pink
- marina blue

3 V-Neck T „Clive“
Stedman | 05.9610

4 V-Neck T „Claire“
Stedman | 05.9710

5 V-Neck T „Claire“ LSL
Stedman | 05.9720

Men's V-Neck T-Shirt
170g/m², 95% combed ringspun cotton, 5% elastane, single jersey
Tailored fit, narrow neckline in rib knit, necktape in contrasting color, reinforced shoulder seams, neutral size label
S - M - L - XL - XXL*
* only in these colors
👕 24 📦 12

Ladies' V-Neck T-Shirt
170g/m², 95% combed ringspun cotton, 5% elastane, single jersey, grey heather: 82% cotton, 14% viscose, 4% elastane
Tailored fit, narrow edged ribbed neck, wide neckline, necktape in contrasting color, reinforced shoulder seams, neutral size label
S - M - L - XL
👕 24 📦 12

Ladies' T-Shirt long-sleeve
170g/m², 95% combed ringspun cotton, 5% elastane, single jersey, grey heather: 82% cotton, 14% viscose, 4% elastane
Tailored fit, narrow edged ribbed neck, wide neckline, necktape in contrasting color, reinforced shoulder seams, neutral size label
S - M - L - XL
👕 24 📦 12



1 1100
Tee Jays | 18.1100
Power T-Shirt
140g/m², 100% combed organic cotton
Tubular construction, 2-layer neckline with elastane, continuous neck and shoulder tape, TearAway label
XS - S - M - L - XL - XXL - 3XL - 4XL - 5XL
👉 50 📦 10

- white
- black
- dark grey
- forest green
- red
- navy

2 1100B
Tee Jays | 18.1100B
Junior "Power" T-Shirt
140g/m², 100% combed organic cotton
2-layer neckline with elastane, continuous neck and shoulder tape, TearAway label
4-6 8-10 12-14
104/116 128/140 152/164
👉 50 📦 10

- white
- black
- dark grey
- forest green
- red
- navy

1 1100
Tee Jays | 18.1100

2 1100B
Tee Jays | 18.1100B

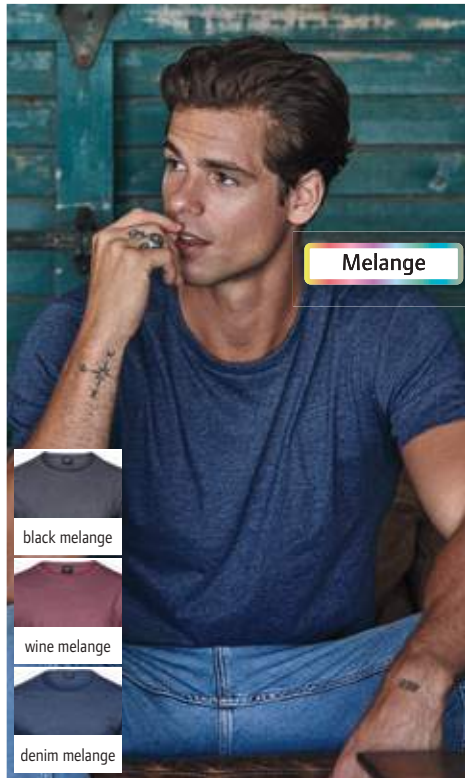

Melange

- black melange
- wine melange
- denim melange



- white/navy
- black melange/black
- dark grey/white
- denim melange/navy
- light blue/navy
- navy/white



- white/black
- white/navy
- heather/black
- heather/navy

3 5050
Tee Jays | 18.5050

Men's Melange T-Shirt
160g/m², 50% double preshrunk cotton, 50% polyester, enzyme washed
Vintage look, necktape, double seams, soft fabric in melange look
S - M - L - XL - XXL - 3XL
👉 50 📦 10

4 5070
Tee Jays | 18.5070

Men's Ringer T-Shirt
160g/m², 100% combed ringspun cotton, melange: 50% cotton, 50% polyester, single jersey
Casual cut, continuous neck and shoulder tape, contrasting cuffs with elastane on collar and sleeves
S - M - L - XL - XXL - 3XL
👉 50 📦 10

5 5072
Tee Jays | 18.5072

Men's Baseball T-Shirt long-sleeve
185g/m², 100% combed ringspun cotton, melange: 85% cotton, 15% viscose
Tailored fit, ribbed neck with elastane, continuous neck and shoulder tape, curved raglan sleeves, sleeve cuffs
S - M - L - XL - XXL - 3XL
👉 50 📦 10

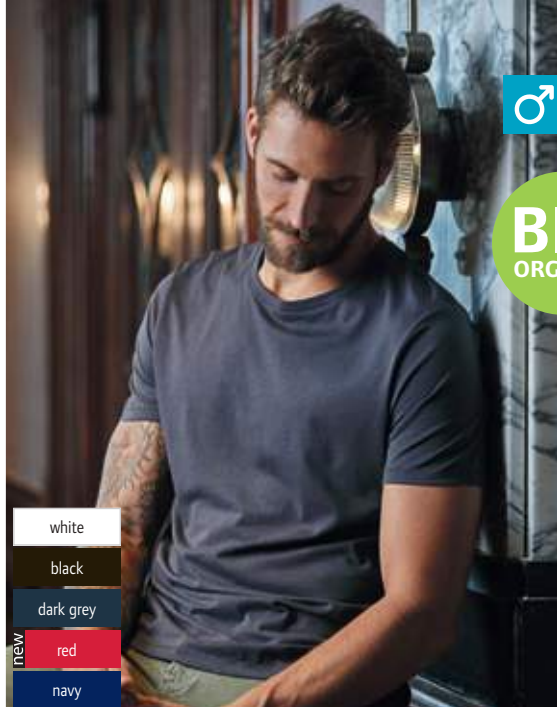

BIO
ORGANIC

- white
- black
- dark grey
- new** red
- navy

1 5000
Tee Jays | 18.5000



- white
- black
- dark grey
- new** red
- navy

2 5001
Tee Jays | 18.5001



1 5000
Tee Jays 18.5000

Men's Luxury T-Shirt
160g/m², 100% double preshrunk combed ringspun organic cotton, enzyme washed, single jersey
Tailored fit, shoulder-to-shoulder necktape, double seams
S - M - L - XL - XXL - 3XL
👉 50 📦 10

2 5001
Tee Jays 18.5001

Ladies' Luxury T-Shirt
160g/m², 100% double preshrunk combed ringspun organic cotton, enzyme washed, single jersey
Tailored fit, shoulder-to-shoulder necktape, double seams
S - M - L - XL - XXL
👉 50 📦 10

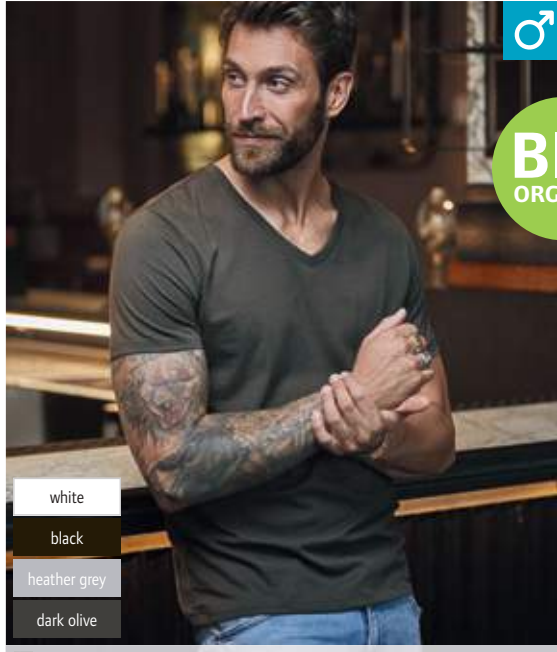

BIO
ORGANIC

- white
- black
- heather grey
- dark olive

3 5004
Tee Jays | 18.5004

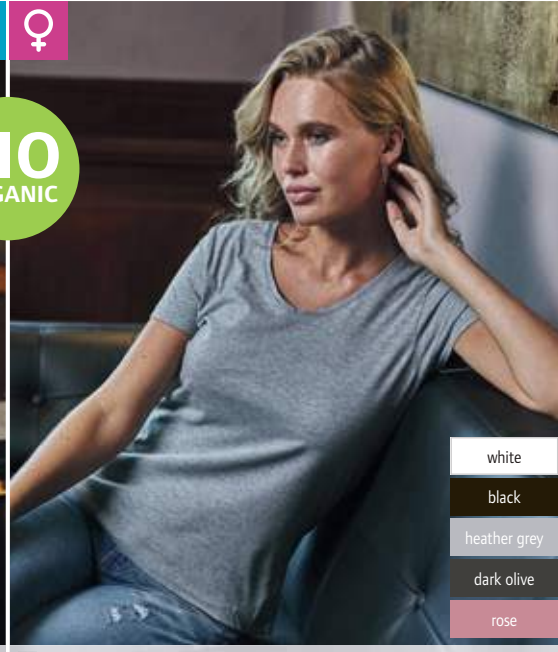

- white
- black
- heather grey
- dark olive
- rose

4 5005
Tee Jays | 18.5005



3 5004
Tee Jays 18.5004

Men's Luxury V-Neck T-Shirt
160g/m², 100% double preshrunk combed ringspun organic cotton, enzyme washed, single jersey
Deep V-neck in rib knit with elastane, continuous neck and shoulder tape, slightly fitted around shoulder and sleeves, looser body
S - M - L - XL - XXL - 3XL
👉 50 📦 10

4 5005
Tee Jays 18.5005

Ladies' Luxury V-Neck T-Shirt
160g/m², 100% double preshrunk combed ringspun organic cotton, enzyme washed, single jersey
Deep V-neck, continuous neck and shoulder tape, slightly fitted around shoulder and sleeves, looser body
S - M - L - XL - XXL
👉 50 📦 10

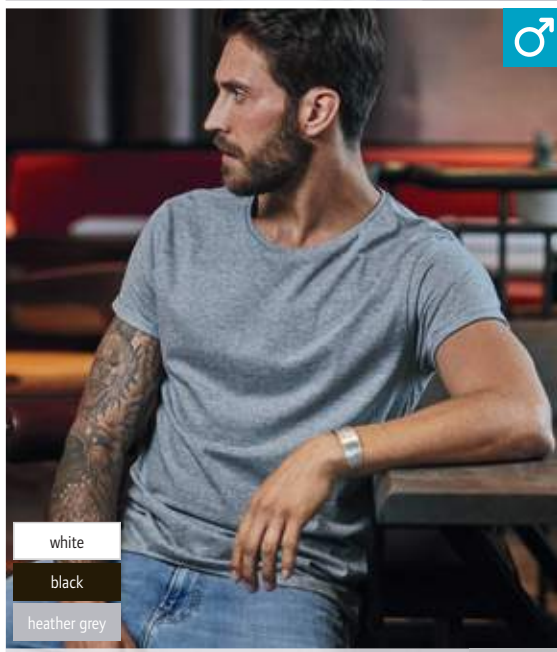

- white
- black
- heather grey

5 5062
Tee Jays | 18.5062

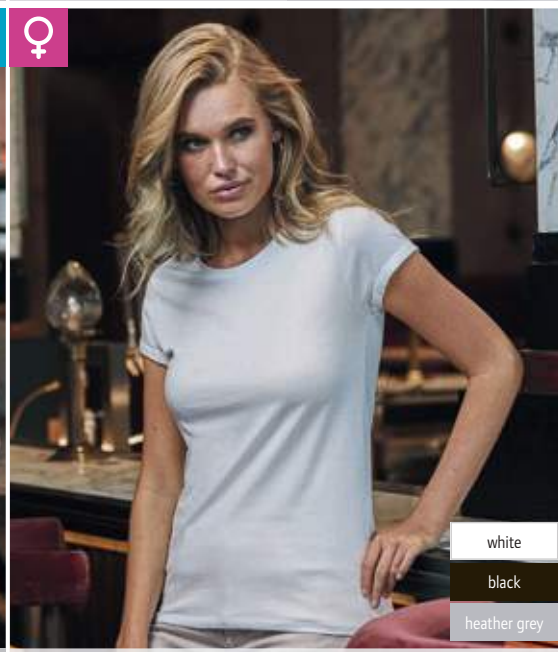

- white
- black
- heather grey

6 5063
Tee Jays | 18.5063



5 5062
Tee Jays 18.5062

Men's T-Shirt with Roll-Up Sleeve
160g/m², 100% double preshrunk combed ringspun cotton, single jersey
Generous cut, large neck opening with slim neck rib, continuous neck and shoulder tape, narrow brim on the arm
S - M - L - XL - XXL - 3XL
👉 50 📦 10

6 5063
Tee Jays 18.5063

Ladies' T-Shirt with Roll-Up Sleeves
160g/m², 100% double preshrunk combed ringspun cotton, single jersey
Generous cut, large neck opening with slim neck rib, continuous neck and shoulder tape, narrow brim on the arm
S - M - L - XL - XXL
👉 50 📦 10

- white*
- black*
- dark grey*
- powder grey
- heather
- dark olive
- olive
- dark green
- forest green
- red*
- deep red
- light blue
- indigo
- azure
- royal*
- navy*

1 8000
Tee Jays | 18.8000
T-Shirt "Sof Tee"

185g/m², 100% double preshrunk combed ringspun cotton, heavy single jersey

Tubular construction (S-XXL), 2-layer collar with elastane, continuous neck and shoulder tape, double seams, 60° washable

S - M - L - XL - XXL - 3XL - 4XL* - 5XL*

* only in these colors
👕 50 📦 10

2 8050
Tee Jays | 18.8050
Ladies' T-Shirt "Sof Tee"

185g/m², 100% double preshrunk combed ringspun cotton, heavy single jersey

Tailored fit, 2-layer collar with elastane, continuous neck and shoulder tape, double seams, 60° washable

S - M - L - XL - XXL - 3XL
👕 50 📦 10

1 8000
Tee Jays | 18.8000



2 8050
Tee Jays | 18.8050



- white
- black

3 8007
Tee Jays | 18.8007

Men's T-Shirt "Sof Tee" long-sleeve

185g/m², 100% double preshrunk combed ringspun cotton
Tailored fit, narrow edged neckline with elastane, continuous neck and shoulder tape, cuffs with elastane, 60° washable

S - M - L - XL - XXL - 3XL - 4XL - 5XL

👕 50 📦 10



- white
- black
- dark grey
- navy

4 8005
Tee Jays | 18.8005

Men's T-Shirt "Fashion Sof Tee"

185g/m², 100% double preshrunk combed ringspun cotton, single jersey

Tailored fit, 2-layer collar with elastane, necktape, double seams, 60° washable

S - M - L - XL - XXL - 3XL

👕 50 📦 10



- white
- black
- dark grey
- navy

5 8006
Tee Jays | 18.8006

Men's V-Neck T-Shirt "Fashion Sof Tee"

185g/m², 100% double preshrunk combed ringspun cotton, single jersey

Tailored fit, 2-layer V-neck with elastane, necktape, double seams, 60° washable

S - M - L - XL - XXL - 3XL

👕 50 📦 10





♂ ♀
BIO
ORGANIC

Interlock

- white
- black
- dark grey
- navy



Interlock

- white
- black
- dark grey
- navy

1 530
Tee Jays | 18.0530

2 590
Tee Jays | 18.0590

1 530
Tee Jays 18.0530
Men's Interlock T-Shirt long-sleeve
220g/m², 100% combed ringspun organic cotton, enzyme washed
Tailored fit, narrow edged round neckline, double seams, high-quality interlock made of long fiber cotton, stretchy, silicone washed for very smooth touch
S - M - L - XL - XXL - 3XL
👕50 📦10

2 590
Tee Jays 18.0590
Ladies' Interlock T-Shirt long-sleeve
220g/m², 100% combed ringspun organic cotton, enzyme washed
Tailored fit, narrow edged neckline with elastane, double seams, high-quality interlock made of long fiber cotton, silicone washed for very smooth touch
S - M - L - XL - XXL - 3XL
👕50 📦10



♂ ♀

rolled hem

- white
- black
- dark grey
- olive
- navy



- white
- black
- dark grey
- olive
- navy

3 5060
Tee Jays | 18.5060

4 5061
Tee Jays | 18.5061

Men's T-Shirt with Unlined Neckline
160g/m², 100% double preshrunk combed ringspun cotton, single jersey
Generous cut, larger neck opening with raw edge collar and rolled hem, continuous neck and shoulder tape, double stitching on sleeves and hem
S - M - L - XL - XXL - 3XL
👕50 📦10

Ladies' T-Shirt with Unlined Neckline
160g/m², 100% double preshrunk combed ringspun cotton, single jersey
Generous cut, larger neck opening with raw edge collar and rolled hem, continuous neck and shoulder tape, double stitching on sleeves and hem
S - M - L - XL - XXL
👕50 📦10



5 401
Tee Jays | 18.0401

Men's Stretch V-Neck T-Shirt
195g/m², 90% combed ringspun cotton, 10% elastane, enzyme washed
Tailored fit, narrow edged V-neck, double seams, "full feeder" elastane for extra soft surface
S - M - L - XL - XXL - 3XL
👕50 📦10



Interlock

- white*
- black*
- dark grey*
- powder grey
- stone
- dark olive
- forest green
- mandarin
- new** red
- deep red
- wine
- flint stone
- indigo
- azure
- navy*

1 520
Tee Jays | 18.0520
Men's Interlock T-Shirt
220g/m², 100% combed ringspun cotton, enzyme washed
Tailored fit, narrow edged round neckline, double seams, high-quality interlock made of long fiber cotton, stretchy, silicone washed for very smooth touch
S - M - L - XL - XXL - 3XL - 4XL*
* only in these colors
👉 50 📦 10

2 580
Tee Jays | 18.0580
Ladies' Interlock T-Shirt
220g/m², 100% combed ringspun cotton, enzyme washed
Tailored fit, narrow edged neckline with elastane, double seams, high-quality interlock made of long fiber cotton, silicone washed for very smooth touch
S - M - L - XL - XXL - 3XL
👉 50 📦 10

Interlock

- white
- black
- dark grey
- powder grey
- stone
- dark olive
- forest green
- mandarin
- new** red
- deep red
- wine
- rose
- flint stone
- indigo
- azure
- navy

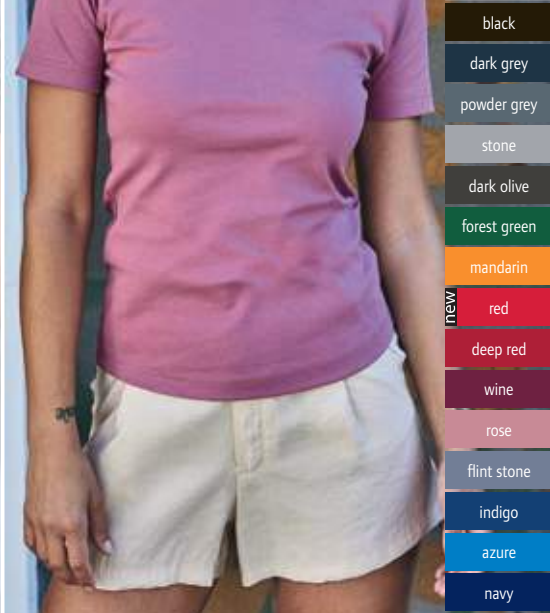

1 520
Tee Jays | 18.0520



2 580
Tee Jays | 18.0580



- white
- black
- dark grey
- light blue
- navy

3 450
Tee Jays | 18.0450

Ladies' Stretch T-Shirt
195g/m², 90% preshrunk combed ringspun cotton, 10% elastane, enzyme washed
Tailored fit, deep round neckline with elastane, double seams, "full feeder" elastane for extra soft surface
S - M - L - XL - XXL - 3XL
👉 50 📦 10



- white
- black
- dark grey
- light blue
- navy

4 460
Tee Jays | 18.0460

Ladies' Stretch T-Shirt 3/4 Sleeve
195g/m², 90% preshrunk combed ringspun cotton, 10% elastane, enzyme washed
Tailored fit, deep round neckline with elastane, double seams, "full feeder" elastane for extra soft surface
S - M - L - XL - XXL - 3XL
👉 50 📦 10



extra long

- white
- black

5 455
Tee Jays | 18.0455

Ladies' Stretch T-Shirt
175g/m², 92% preshrunk combed ringspun cotton, 8% elastane, enzyme washed
Lightly tailored fit, V-neck with elastane, "full feeder" elastane for extra soft surface, extra long
XS - S - M - L - XL - XXL
👉 50 📦 10

NEO
BLU
PEOPLE IN MOTION





Polos



1 ID.001
B&C | 01.ID01



2 ID.001 /women
B&C | 01.ID10



1 ID.001

B&C 01.ID01

Piqué Polo

180g/m², 100% preshrunk ringspun cotton, heather grey: 90% cotton, 10% viscose
Flat 1x1 rib collar, reinforced 2 button-placket with buttons tone-in-tone, necktape
XS - S - M - L - XL - XXL - 3XL - 4XL

👉 50 📦 10

2 ID.001 /women

B&C 01.ID10

Ladies' Piqué Polo

180g/m², 100% preshrunk ringspun cotton, heather grey: 90% cotton, 10% viscose

Tailored fit, flat knitted collar, 2 button-placket tone-in-tone, necktape
XS - S - M - L - XL - XXL - 3XL

👉 50 📦 5



3 ID.001 LSL
B&C | 01.0112

Men's Piqué Polo long-sleeve

180g/m², 100% preshrunk ringspun cotton, heather grey: 90% cotton, 10% viscose

Flat 1x1 rib collar, reinforced 2 button-placket with buttons tone-in-tone, necktape

XS - S - M - L - XL - XXL - 3XL - 4XL

👉 50 📦 10

4 ID.001 LSL /women
B&C | 01.0113

Ladies' Piqué Polo long-sleeve

180g/m², 100% preshrunk ringspun cotton, heather grey: 90% cotton, 10% viscose

Tailored fit, flat 1x1 rib collar, reinforced 2 button-placket with buttons tone-in-tone, necktape

XS - S - M - L - XL - XXL - 3XL

👉 50 📦 10

5 Safran Pocket
B&C | 01.0415

Piqué Polo with Breast Pocket

180g/m², 100% preshrunk combed ringspun cotton, ash: 99% cotton, 1% viscose

1x1 rib knit collar and cuffs, reinforced 3 button-placket with buttons tone-in-tone, left breast pocket reinforced with lining

M - L - XL - XXL

👉 50 📦 10

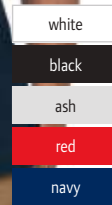
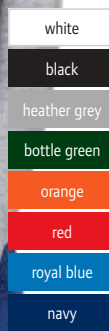
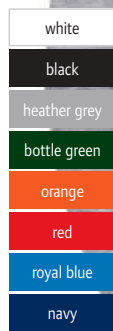



fitted and short



longer cut



B&C
Polos
Sweats
Sports & Outdoor
Tradition
Fleece
Jackets & Vests
Business
Workwear
Baby, Towels & Underwear
Caps & Hats
Accessories

1 Safran Pure /women
B&C | 01.0455

Ladies' Piqué Polo
180g/m², 100% preshrunk combed ringspun cotton, heather grey: 90% cotton, 10% viscose
Very tailored cut, 1x1 rib knit collar and cuffs, 2 button-placket with tone-in-tone buttons
XS - S - M - L - XL - XXL*
* only in these colors
👚 50 🗂 5

2 Safran
B&C | 01.0409

Piqué Polo
180g/m², 100% preshrunk combed ringspun cotton, ash: 99% cotton, 1% viscose, heather grey: 90% cotton, 10% viscose
1x1 rib knit collar and cuffs, reinforced 3 button-placket with buttons tone-in-tone
S - M - L - XL - XXL - 3XL*
* only in these colors
👚 50 🗂 10

3 Safran Timeless /women
B&C | 01.W457

Ladies' Piqué Polo
180g/m², 100% preshrunk combed ringspun cotton, heather grey: 90% cotton, 10% viscose
Classic cut, longer fit, 1x1 rib collar and cuffs, long 3 button-placket, necktape
XS - S - M - L - XL - XXL*
* only in these colors
👚 50 🗂 5

4 Safran /kids
B&C 01.0486











Kids' Piqué Polo
180g/m², 100% preshrunk combed ringspun cotton, ash: 99% cotton, 1% viscose, heather grey: 90% cotton, 10% viscose
1x1 rib knit collar and cuffs, reinforced 2 button-placket
5-6 7-8 9-11 12-14
110/116 122/128 134/146 152/164
👚 50 🗂 10



4 Safran /kids
B&C | 01.0486





-  white*
-  black*
-  heather grey
-  ash
-  natural
-  bottle green
-  red*
-  burgundy
-  sky blue
-  royal blue
-  navy*



fitted and short

1 Heavymill
B&C | 01.0422



2 Heavymill /women
B&C | 01.0460



1 Heavymill

B&C 01.0422

Heavy Piqué Polo

230g/m², 100% preshrunk combed ringspun cotton, ash: 99% cotton, 1% viscose, heather grey: 90% cotton, 10% viscose

1x1 rib knit collar and cuffs, reinforced 3 button-placket with buttons tone-in-tone, side slits, very fine piqué

S - M - L - XL - XXL - 3XL*

* only in these colors

👕 50 📦 10



white

black



red



sky blue



navy

2 Heavymill /women

B&C 01.0460

Heavy Ladies' Piqué Polo

230g/m², 100% preshrunk combed ringspun cotton

Very tailored cut, collar with 1x1 rib knit, 2 button-placket with tone-in-tone buttons, side slits, fine piqué

XS - S - M - L - XL - XXL

👕 25 📦 5



- white*
- black*
- heather grey
- ash
- brown
- bottle green
- gold
- pumpkin orange
- red*
- royal blue
- navy*

- black
- dark grey
- heather grey
- sand
- red
- navy

3 Heavymill LSL
B&C | 01.0423



4 Safran LSL
B&C | 01.0414

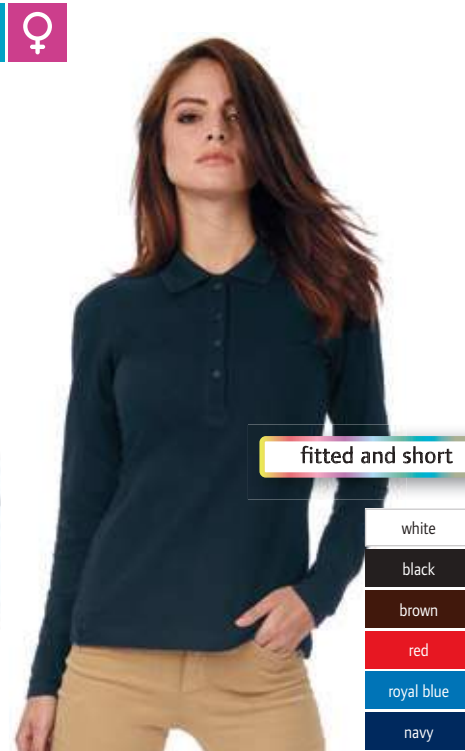

fitted and short

- white
- black
- brown
- red
- royal blue
- navy

5 Safran Pure LSL /women
B&C | 01.0456



Heavy Piqué Polo long-sleeve
230g/m², 100% preshrunk combed ringspun cotton, heather grey: 90% cotton, 10% viscose
1x1 rib knit collar and cuffs, reinforced 3 button-placket with buttons tone-in-tone, side slits, very fine piqué
S - M - L - XL - XXL
👕 40 📦 10

Piqué Polo long-sleeve
180g/m², 100% preshrunk combed ringspun cotton, ash: 99% cotton, 1% viscose, heather grey: 90% cotton, 10% viscose
1x1 rib knit collar and cuffs, reinforced 3 button-placket with buttons tone-in-tone
S - M - L - XL - XXL - 3XL*
* only in these colors
👕 40 📦 10

Ladies' Piqué Polo long-sleeve
180g/m², 100% preshrunk combed ringspun cotton
Very tailored cut, collar with 1x1 rib knit, 4 button-placket tone-in-tone, side slits
XS - S - M - L - XL - XXL
👕 25 📦 5



1 Inspire Polo /men

B&C 01.0430

Men's Organic Piqué Polo

170g/m², 100% preshrunk ring-spun OCS certified organic cotton, heather grey: 90% cotton, 10% viscose

Classic cut, 1x1 rib collar and cuffs, 2 button-placket with tone-in-tone buttons, necktape, neutral size label
S - M - L - XL - XXL - 3XL

👕 50 📦 10

2 Inspire Polo /women

B&C 01.0440

Ladies' Organic Piqué Polo

170g/m², 100% preshrunk ring-spun OCS certified organic cotton, heather grey: 90% cotton, 10% viscose

Lightly tailored fit, 1x1 rib collar and cuffs, 2 button-placket with tone-in-tone buttons, necktape, neutral size label

XS - S - M - L - XL - XXL

👕 50 📦 10

1 Inspire Polo /men

B&C | 01.0430



2 Inspire Polo /women

B&C | 01.0440



white black urban khaki dark grey heather grey bottle green orchid green solar yellow orange urban orange
fire red sorbet orchid pink radiant purple millennial lilac sky blue very turquoise cobalt blue navy blue millennial mint



denim/heather grey



denim/navy



denim/burgundy



denim/heather grey



denim/navy



denim/burgundy



white/royal blue



red/white



navy/white

3 DNM Forward /men

B&C | 01.3093



Men's Piqué Medium Fit Polo

180g/m², 100% preshrunk combed ringspun cotton, heather grey: 90% cotton, 10% viscose

Denim collar, denim 2 button-placket, necktape, 1x1 rib sleeves, metal buttons made of antique brass, quilted seams on sleeves and shoulders in contrasting color, side slits with denim ribbon and contrasting quilted seam

S - M - L - XL - XXL

👕 25 📦 5

4 DNM Forward /women

B&C | 01.3193

Ladies' Piqué Medium Fit Polo

180g/m², 100% preshrunk combed ringspun cotton, heather grey: 90% cotton, 10% viscose

Denim collar, denim 2 button-placket, necktape, 1x1 rib sleeves, metal buttons made of antique brass, seams on the sleeves and shoulders in contrasting color

XS - S - M - L - XL

👕 25 📦 5



5 Safran Sport

B&C | 01.0413

Piqué Polo with Stripes

180g/m², 100% preshrunk combed ringspun cotton 1x1 rib knit collar and cuffs, reinforced 3 button-placket, button-placket inside and necktape, cuffs, contrasting stripes on collar

S - M - L - XL - XXL

👕 50 📦 10



1 Premium Polo F.O.L. | 16.3218 **BEST SELLER** **2 Lady-Fit Premium Polo** F.O.L. | 16.3030 **BEST SELLER**

white	heather grey	forest green	lime	orange	burgundy	sky blue	navy
black	ash	bottle green	neomint	fuchsia	light pink	azure blue	deep navy
light graphite	khaki	kelly green	sunflower	red	purple	royal blue	

Piqué Polo
 180g/m², 100% cotton, ash: 90% cotton, 10% polyester, heather grey: 97% cotton, 3% elastane
 Flat rib knit collar, 3 button-placket with tone-in-tone buttons, side slits
 S - M - L - XL - XXL - 3XL
 ☎ 36 ☑ 12

Ladies' Piqué Polo
 180g/m², 100% cotton, ash: 90% cotton, 10% polyester, heather grey: 97% cotton, 3% elastane
 Tailored fit, flat rib knit collar, 2 button-placket with tone-in-tone buttons, rib knit cuffs on sleeves, side slits
 XS - S - M - L - XL - XXL
 ☎ 36 ☑ 12

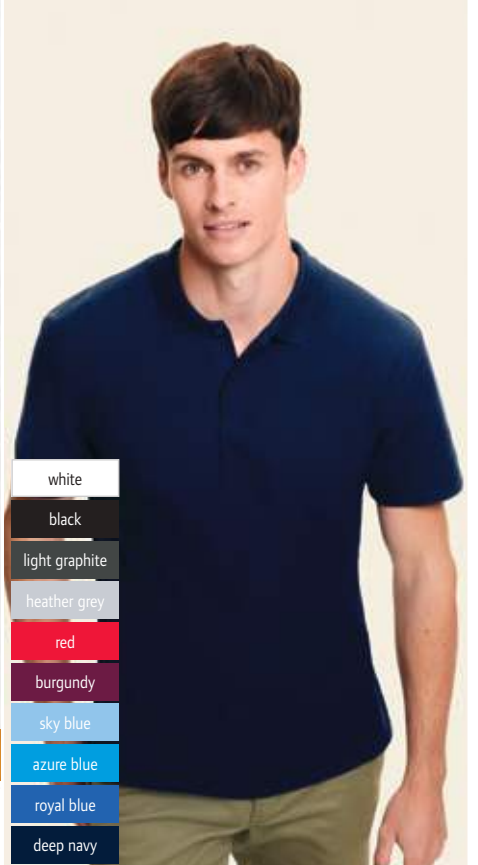

white
black
light graphite
heather grey
red
burgundy
sky blue
azure blue
royal blue
deep navy

3 Original Polo F.O.L. | 16.3050 **NEW**

Men's Piqué Polo
 185g/m², 100% cotton, heather grey: 97% cotton, 3% polyester
 Classic cut, 2 button-placket tone-in-tone, open arm cuffs, TearAway label
 S - M - L - XL - XXL - 3XL
 ☎ 36 ☑ 6

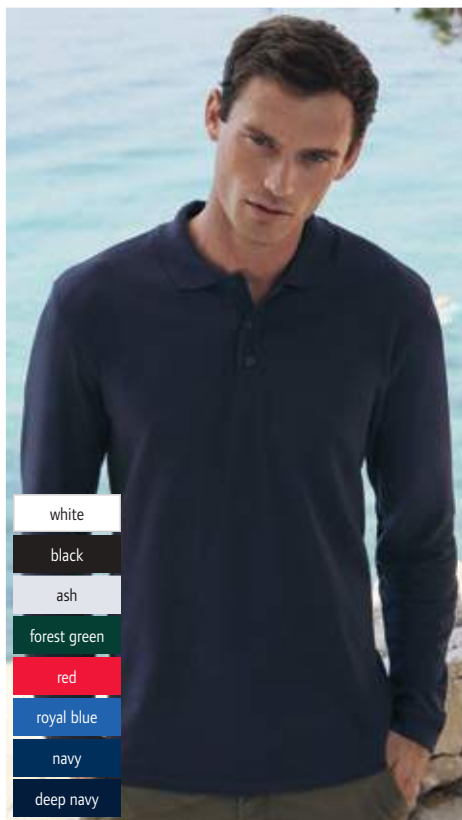

white
black
ash
forest green
red
royal blue
navy
deep navy

4 Premium Polo LSL F.O.L. | 16.3310

Piqué Polo long-sleeve
 180g/m², 100% cotton, ash: 90% cotton, 10% polyester
 Flat rib knit collar, 3 button-placket with tone-in-tone buttons, rib knit cuffs, side slits
 S - M - L - XL - XXL - 3XL
 ☎ 36 ☑ 12



white
black
dark heather grey
light graphite
zinc
heather grey
natural
classic olive
forest green
heather green
kelly green
neomint
sunflower
flame
red
heather red
heather burgundy
heather purple
heather royal
royal blue
cobalt blue
heather navy
deep navy

5 Iconic Polo F.O.L. | 16.3044

Men's Piqué Polo
 180g/m², 100% combed ringspun cotton, heather colors: 65% polyester, 35% cotton
 Tailored fit, 3 button-placket with pearlescent buttons tone-in-tone, side slits, TearAway label
 S - M - L - XL - XXL - 3XL
 ☎ 36 ☑ 0

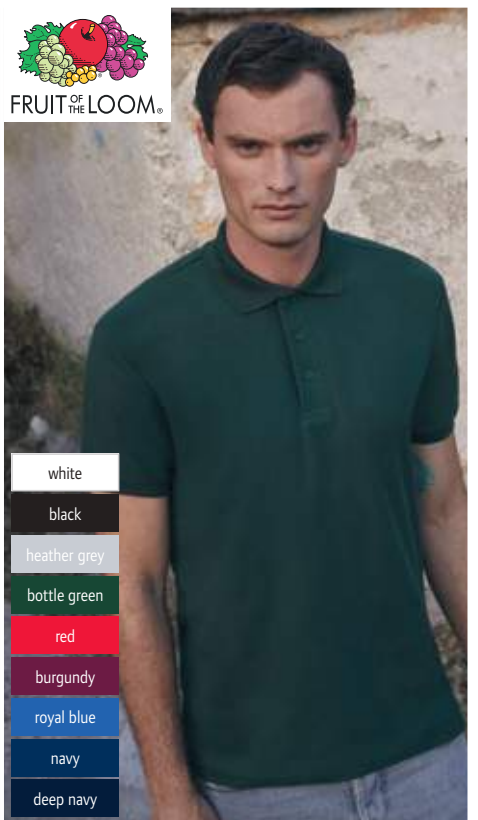

white
black
heather grey
bottle green
red
burgundy
royal blue
navy
deep navy

6 Heavy 65/35 Piqué Polo F.O.L. | 16.3204 **60°**

Heavy Piqué Polo
 230g/m², 65% polyester, 35% cotton
 Flat rib knit collar, 3 button-placket with tone-in-tone buttons, knitted cuffs on sleeves, 60° washable
 S - M - L - XL - XXL - 3XL
 ☎ 36 ☑ 6

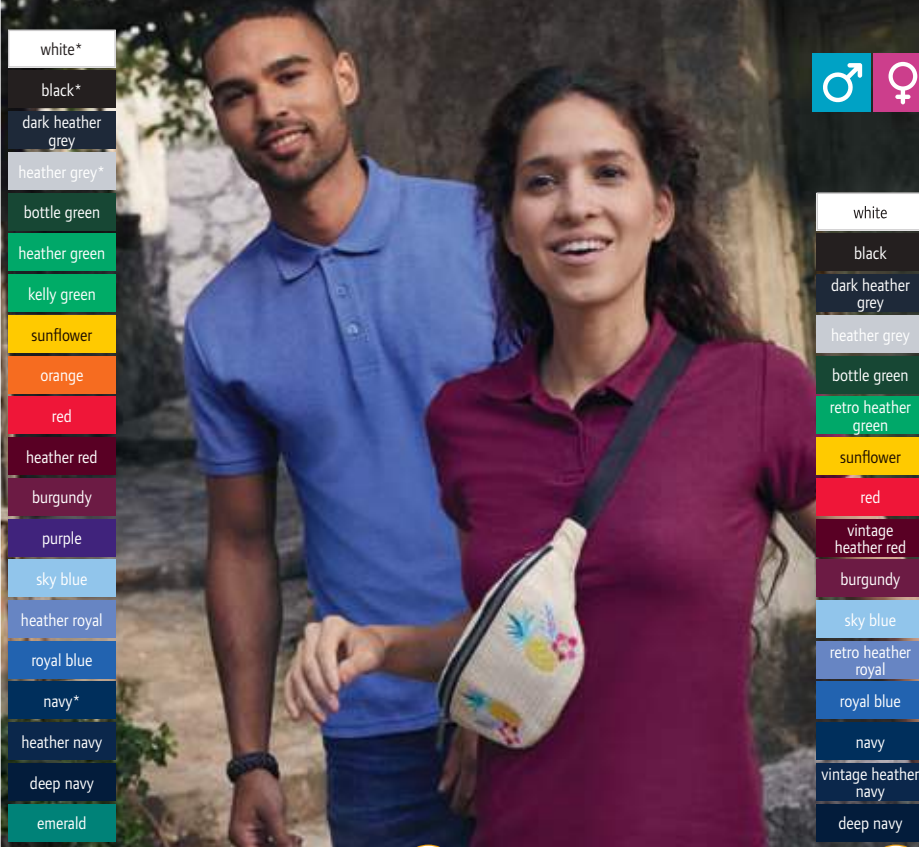

- white*
- black*
- dark heather grey
- heather grey*
- bottle green
- heather green
- kelly green
- sunflower
- orange
- red
- heather red
- burgundy
- purple
- sky blue
- heather royal
- royal blue
- navy*
- heather navy
- deep navy
- emerald



- white
- black
- dark heather grey
- heather grey
- bottle green
- retro heather green
- sunflower
- red
- vintage heather red
- burgundy
- sky blue
- retro heather royal
- royal blue
- navy
- vintage heather navy
- deep navy

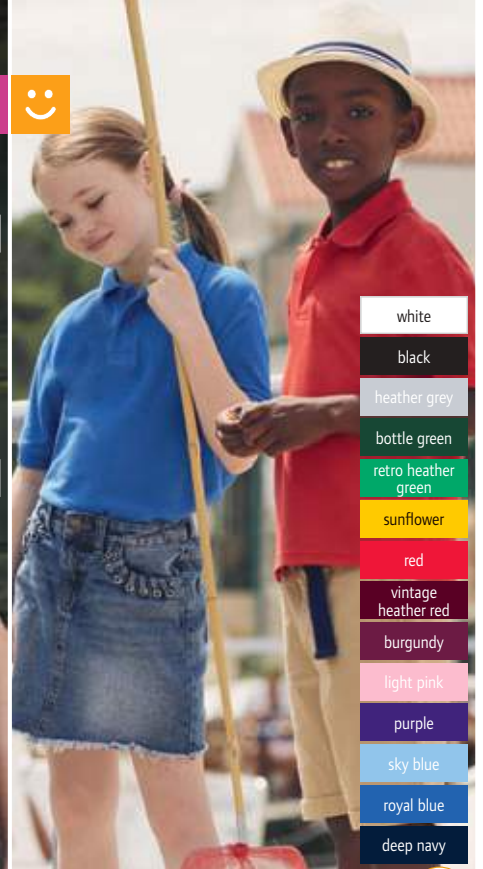

- white
- black
- heather grey
- bottle green
- retro heather green
- sunflower
- red
- vintage heather red
- burgundy
- light pink
- purple
- sky blue
- royal blue
- deep navy

1 65/35 Piqué Polo
F.O.L. | 16.3402



Piqué Polo
180g/m², 65% polyester, 35% cotton
Flat knitted collar, 3 button-placket with tone-in-tone buttons, knitted cuffs on sleeves, 60° washable
S - M - L - XL - XXL - 3XL - 4XL* - 5XL*
* only in these colors
👕 36 📦 6

2 Lady-Fit 65/35 Polo
F.O.L. | 16.3212



Ladies' Piqué Polo
180g/m², 65% polyester, 35% cotton
Collar with 1x1 rib knit, 2 button-placket with tone-in-tone buttons, knitted cuffs on sleeves, 60° washable
XS - S - M - L - XL - XXL
👕 36 📦 12

3 Kids 65/35 Polo
F.O.L. | 16.3417



Kids' Piqué Polo
180g/m², 65% polyester, 35% cotton
Knitted collar, 2 button-placket with tone-in-tone buttons, reinforced shoulder seams and necktape, knitted cuffs on sleeves, 60° washable
104 - 116 - 128 - 140 - 152 - 164
👕 36 📦 6



- white
- black
- dark heather grey
- heather grey
- bottle green
- retro heather green
- red
- vintage heather red
- burgundy
- retro heather royal
- royal blue
- deep navy
- vintage heather navy

4 65/35 Tailored Polo
F.O.L. | 16.3042



- white
- black
- heather grey
- red
- royal blue
- navy

5 65/35 Pocket Polo
F.O.L. | 16.3308



6 65/35 Tailored Polo
F.O.L. | 16.3042

Men's Piqué Polo
180g/m², 65% polyester, 35% cotton
Tailored fit, 3 button-placket with tone-in-tone buttons, side slits, 60° washable
S - M - L - XL - XXL - 3XL
👕 36 📦 0

6 65/35 Pocket Polo
F.O.L. | 16.3308

Piqué Polo with Breast Pocket
180g/m², 65% polyester, 35% cotton
Flat rib knit collar with tone-in-tone necktape, 3 button-placket, knitted cuffs on sleeves, left chest pocket, side slits, 60° washable
S - M - L - XL - XXL - 3XL
👕 36 📦 6

F.O.L.
Polos
Sweats
Sports & Outdoor
Tradition
Fleece
Jackets & Vests
Business
Workwear
Baby, Towels & Underwear
Caps & Hats
Accessories

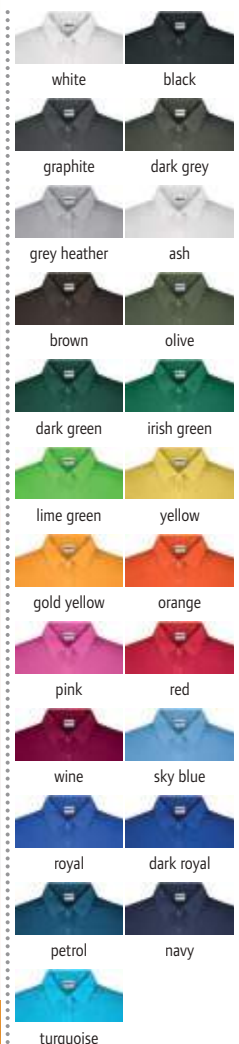

1 JN 791
James & Nicholson | 02.0791



2 JN 792
James & Nicholson | 02.0792



1 JN 791
James & Nicholson | 02.0791
Ladies' Piqué Polo
180g/m², 100% cotton, grey heather: 85% cotton, 15% viscose
Tailored fit, knitted polo shirt collar and cuffs, 3 buttons tone-in-tone, TearAway label
XS - S - M - L - XL - XXL - 3XL
☎ 50 ☐ 10

2 JN 792
James & Nicholson | 02.0792
Men's Piqué Polo
180g/m², 100% cotton, grey heather: 85% cotton, 15% viscose
Knitted polo shirt collar and cuffs, 3 buttons tone-in-tone, TearAway label
S - M - L - XL - XXL - 3XL - 4XL - 5XL
☎ 50 ☐ 10

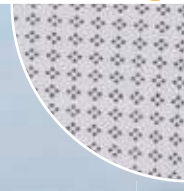

suitable for sublimation



3 JN 717
James & Nicholson | 02.0717



4 JN 718
James & Nicholson | 02.0718



Ladies' Printed Polo
180g/m², 95% cotton, 5% elastane, single jersey
Tailored fit, ready-made collar, tone-in-tone collar, button-placket inside and cuffs, 5 buttons tone-in-tone, side slits
S - M - L - XL - XXL
☎ 50 ☐ 1

Men's Printed Polo
180g/m², 95% cotton, 5% elastane, single jersey
Ready-made button down collar, tone-in-tone collar, button-placket inside and cuffs, 3 buttons tone-in-tone, side slits
S - M - L - XL - XXL - 3XL
☎ 50 ☐ 1



5 JN 351
James & Nicholson | 02.0351

Sublimation Polo
160g/m², 100% polyester
Necktape, double seams on shoulders and armholes, side slits, structure jersey bird eye
S - M - L - XL - XXL - 3XL
☎ 50 ☐ 10



1 JN 70
James & Nicholson | 02.0070



Piqué Polo

195g/m², 100% combed ringspun cotton
Knitted collar and cuffs, buttons tone-in-tone, double seams on shoulders and armholes, side slits, very fine piqué
S - M - L - XL - XXL - 3XL
€50 10

2 JN 70K
James & Nicholson | 02.070K



Kids' Piqué Polo

195g/m², 100% combed ringspun cotton
Knitted collar and cuffs, buttons tone-in-tone, double seams on shoulders and armholes, side slits, very fine piqué
XS S M L XL XXL
98/104 110/116 122/128 134/140 146/152 158/164
€50 10

3 JN 71
James & Nicholson | 02.0071



Ladies' Piqué Polo

195g/m², 100% combed ringspun cotton
Knitted collar and cuffs, buttons tone-in-tone, double seams on shoulders and armholes, side slits, very fine piqué
S - M - L - XL - XXL
€50 10



NEW

JAMES & NICHOLSON

Polos

Sweats

Sports & Outdoor

Tradition

Fleece

Jackets & Vests

Business

Workwear

Baby, Towels & Underwear

Caps & Hats

Accessories

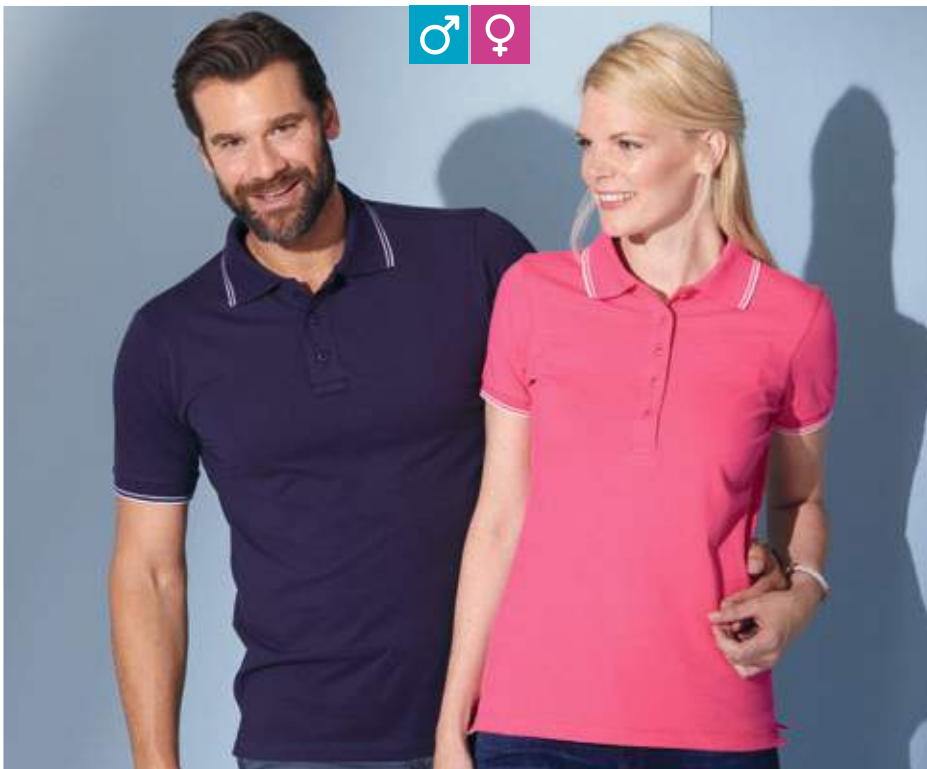

4 JN 986
James & Nicholson | 02.0986



5 JN 985
James & Nicholson | 02.0985

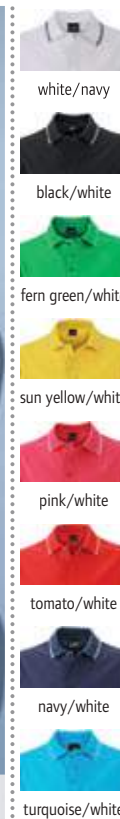

JAMES & NICHOLSON

4 JN 986
James & Nicholson 02.0986

Men's Piqué Polo

190g/m², 95% cotton, 5% elastane, piqué
Contrasting stripes on flat rib knit collar and cuffs, 3 button-placket, reinforced side slits with contrasting band
S - M - L - XL - XXL - 3XL
€50 1

5 JN 985
James & Nicholson 02.0985

Ladies' Piqué Polo

190g/m², 95% cotton, 5% elastane, piqué
Tailored fit, contrasting stripes on flat rib knit collar and cuffs, low button-placket with 5 buttons, reinforced side slits with contrasting band
S - M - L - XL - XXL
€50 1



1 JN 712
James & Nicholson | 02.0712

2 JN 711
James & Nicholson | 02.0711



white/
navy white



black/white titan



graphite/
white red



red/blue white



royal/navy white



navy/white
light blue

1 JN 712
James & Nicholson 02.0712
Men's Piqué Polo with Trimming on Collar Band

190g/m², 100% cotton
Classic cut, ready-made collar with printed trimming inside, 4 buttons tone-in-tone, side slits, 2-layer yoke at the back, washed used-look
S - M - L - XL - XXL - 3XL
👕 50 📦 1

2 JN 711
James & Nicholson 02.0711
Ladies' Piqué Polo with Trimming on Collar Band

190g/m², 100% cotton
Tailored fit, ready-made collar with printed trimming inside, 5 buttons tone-in-tone, side slits, 2-layer yoke at the back, washed used-look
S - M - L - XL - XXL
👕 50 📦 1



3 JN 714
James & Nicholson | 02.0714

4 JN 713
James & Nicholson | 02.0713

Men's Piqué Polo long-sleeve with Trimming
190g/m², 100% cotton
Classic cut, ready-made collar, 4 buttons tone-in-tone, side slits, 2-layer yoke at the back, printed trim on the collar and cuff inside, washed used-look
S - M - L - XL - XXL - 3XL
👕 50 📦 1

Ladies' Piqué Polo long-sleeve with Trimming
190g/m², 100% cotton
Tailored fit, ready-made collar, 5 buttons tone-in-tone, side slits, 2-layer yoke at the back, printed trim on the collar and cuff inside, washed used-look
S - M - L - XL - XXL
👕 50 📦 1



5 JN 22
James & Nicholson | 02.0022

Heavy Piqué Polo long-sleeve
220g/m², 100% combed ringspun cotton
Knitted polo shirt collar and cuffs, 3 button-placket tone-in-tone, necktape, double seams on neck, shoulder and armholes, side slits
S - M - L - XL - XXL
👕 50 📦 5



white



black



red



navy



1 JN 8010

James & Nicholson 02.8010

Men's Organic Piqué Polo

180g/m², 100% OCS certified organic cotton

Knitted polo shirt collar and cuffs, 2 buttons tone-in-tone, side slits, TearAway label

S - M - L - XL - XXL - 3XL

☎50 ☐1

2 JN 8009

James & Nicholson 02.8009

Ladies' Organic Piqué Polo

180g/m², 100% OCS certified organic cotton

Tailored fit, knitted polo shirt collar and cuffs, 4 buttons tone-in-tone, side slits, TearAway label

S - M - L - XL - XXL

☎50 ☐1



1 JN 8010
James & Nicholson | 02.8010

2 JN 8009
James & Nicholson | 02.8009

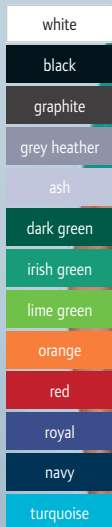
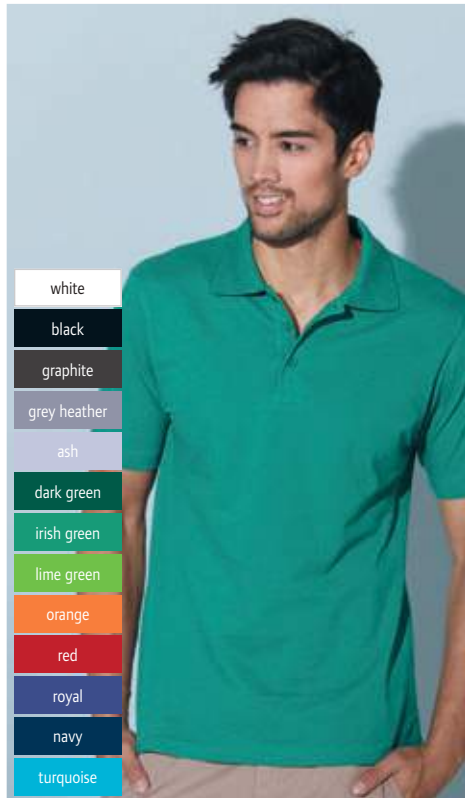

3 JN 748

James & Nicholson | 02.0748

Piqué Polo

180g/m², 100% cotton

Knitted polo collar, 3 button-placket tone-in-tone, necktape, sleeve cuffs

S - M - L - XL - XXL - 3XL

☎50 ☐10



4 JN 8030

James & Nicholson | 02.8030

Men's Piqué Polo striped

180g/m², 100% combed ringspun OCS certified organic cotton

Knitted polo collar, button-placket with contrasting inside, sleeve cuffs, 3 contrasting buttons, breast pocket, side slits, TearAway label

S - M - L - XL - XXL - 3XL

☎50 ☐1



5 JN 8029

James & Nicholson | 02.8029

Ladies' Piqué Polo striped

180g/m², 100% combed ringspun OCS certified organic cotton

Tailored fit, knitted polo collar, button-placket with contrasting inside, sleeve cuffs, 5 contrasting buttons, breast pocket, side slits, TearAway label

XS - S - M - L - XL - XXL

☎50 ☐1



white/red



white/navy



black/orange



black/silver



frog/white



lime green/white



orange/white



red/white



royal/white



navy/white

1 JN 34
James & Nicholson 02.0034

Piqué Polo Tipping
210g/m², 100% combed ringspun cotton
Knitted polo shirt collar and cuffs, halfmoon in neck, necktape, buttons tone-in-tone, double seams on shoulders, sleeves and cuffs, side slits, classic piqué
S - M - L - XL - XXL - 3XL
☎ 50 ☑ 10

2 JN 934
James & Nicholson 02.0934

Ladies' Piqué Polo Tipping
220g/m², 100% combed ringspun cotton
Knitted polo shirt collar and cuffs, necktape, buttons tone-in-tone, double seams on shoulders, sleeves and cuffs, side slits
S - M - L - XL - XXL
☎ 50 ☑ 10

1 JN 34
James & Nicholson | 02.0034



2 JN 934
James & Nicholson | 02.0934



with UV protection

- black/white/red
- black/white/grey
- black/white/lime green
- black/white/orange
- black/white/turquoise
- black/white/yellow

3 JN 966
James & Nicholson | 02.0966

Men's Coldblack® Piqué Polo
215g/m², 100% combed ringspun cotton
3 button-placket tone-in-tone, necktape in contrasting color, contrasting stripes on collar and sleeves, UV protection 50+
S - M - L - XL - XXL - 3XL
☎ 50 ☑ 1



4 JN 965
James & Nicholson | 02.0965

Ladies' Coldblack® Piqué Polo
215g/m², 95% combed ringspun cotton, 5% elastane
Tailored fit, 5 button-placket with tone-in-tone buttons, necktape in contrasting color, contrasting stripes on collar and sleeves, UV protection 50+
S - M - L - XL - XXL
☎ 50 ☑ 1

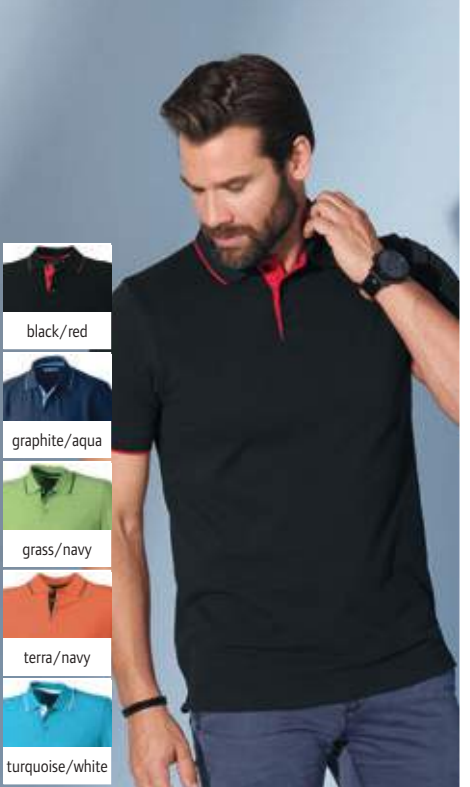

- black/red
- graphite/aqua
- grass/navy
- terra/navy
- turquoise/white

5 JN 147
James & Nicholson | 02.0147

Piqué Polo "Campus"
240g/m², 100% combed ringspun cotton
Contrasting necktape and button-placket, buttons tone-in-tone, double seams on shoulders, sleeves and hem, side slits in contrasting color reinforced, contrasting stripes on polo shirt collar and cuffs, classic piqué
S - M - L - XL - XXL
☎ 50 ☑ 5





1 JN 964

James & Nicholson | 02.0964
Men's Plaid Collar Piqué Polo

195g/m², 100% combed ringspun cotton
Ready-made button down collar, trimming in the collar band, button-placket inside and side slits, 3 contrasting buttons, tone-in-tone half-moon, fine piqué
S - M - L - XL - XXL - 3XL
☎50 ☑1

2 JN 969

James & Nicholson | 02.0969
Ladies' Plaid Collar Piqué Polo

195g/m², 100% combed ringspun cotton
Ready-made collar, trimming in the collar band, button-placket inside and side slits, 4 contrasting buttons, tone-in-tone halfmoon, fine piqué
S - M - L - XL - XXL
☎50 ☑1



collar band, button placket and side slits in contrasting color

1 JN 964 James & Nicholson | 02.0964 **BEST SELLER** **2 JN 969** James & Nicholson | 02.0969 **BEST SELLER**

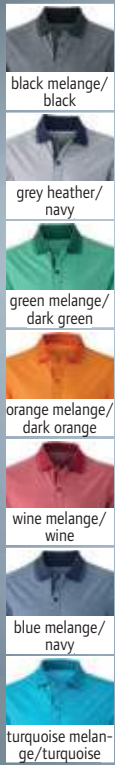

3 JN 706
James & Nicholson | 02.0706

Men's Jersey Melange Polo
170g/m², 65% polyester, 35% cotton, single jersey
Lightly tailored fit, 3 button-placket, stripes in contrasting color on knitted collar and cuffs, suitable for sublimation
S - M - L - XL - XXL - 3XL
☎50 ☑1

4 JN 705
James & Nicholson | 02.0705

Ladies' Jersey Melange Polo
170g/m², 65% polyester, 35% cotton, single jersey
Lightly tailored fit, contrasting 5 button-placket, stripes in contrasting color on knitted collar and cuffs, suitable for sublimation
S - M - L - XL - XXL
☎50 ☑1

5 JN 20
James & Nicholson | 02.0020

Piqué Polo
200g/m², 100% cotton
Knitted polo collar, necktape, partly buttons tone-in-tone, double seams on shoulders, neck and armholes, side slits
S - M - L - XL - XXL - 3XL - 4XL - 5XL
☎50 ☑10



1 JN 569
James & Nicholson | 02.0569

2 JN 568
James & Nicholson | 02.0568

-  white/black
-  black/white
-  black/white
-  graphite/white
-  irish green/white
-  lime green/white
-  orange/white
-  red/white
-  red/white
-  aqua/white
-  royal/white
-  navy/white

1 JN 569
James & Nicholson | 02.0569
Men's Jersey Stretch Polo
170g/m², 95% cotton, 5% elastane
Knitted polo shirt collar and cuffs with contrasting stripes, necktape, buttons tone-in-tone, side slits, silver finish (antibacterial and anti-odor finish)
S - M - L - XL - XXL - 3XL
👉 50 📦 1

2 JN 568
James & Nicholson | 02.0568
Ladies' Jersey Stretch Polo
170g/m², 95% cotton, 5% elastane
Lightly tailored fit, knitted polo shirt collar and cuffs with contrasting stripes, slim long 5 button-placket with tone-in-tone buttons, necktape, side slits, silver finish (antibacterial and anti-odor finish)
S - M - L - XL - XXL
👉 50 📦 1







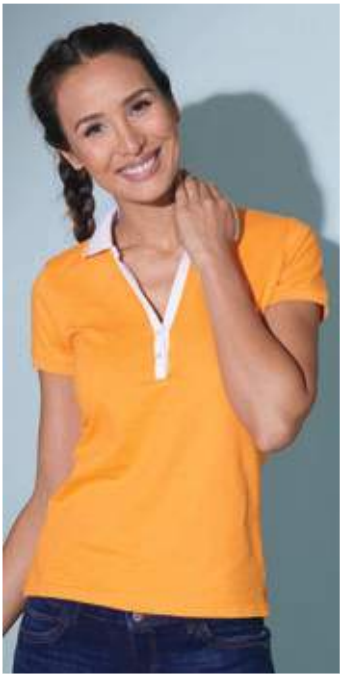

3 JN 918
James & Nicholson | 02.0918

4 JN 356
James & Nicholson | 02.0356

-  white
-  black
-  lime green/white
-  sun yellow/white
-  orange/white
-  orange/white
-  pink/white
-  pink/white



5 JN 158
James & Nicholson | 02.0158

-  white
-  black
-  mid grey
-  lime green
-  orange
-  pink
-  red
-  royal
-  navy
-  turquoise

Piqué Polo
190g/m², 100% combed ringspun cotton
Knitted polo shirt collar and cuffs, necktape, buttons in mother-of-pearl look, double seams on shoulders and armholes, side slits
S - M - L - XL - XXL - 3XL
👉 50 📦 5

Ladies' Stretch Piqué Polo
200g/m², 95% combed ringspun cotton, 5% elastane
Casual cut, knitted polo collar, necktape, 3 buttons in mother-of-pearl look, side slits, longer cut back, soft, finely structured elastic-piqué
S - M - L - XL - XXL
👉 50 📦 5

-  tomato/white
-  purple/white
-  navy/white
-  lagoon/white

Ladies' Stretch Piqué Polo
200g/m², 95% ringspun cotton, 5% elastane
Tailored fit, low edged V-neck, armholes with cuffs, 2 white mother-of-pearl buttons, soft, finely structured elastic-piqué
S - M - L - XL - XXL
👉 50 📦 1



white



black



graphite



grey heather



lime green



red



royal



navy



turquoise

1 JN 710

James & Nicholson | 02.0710

Men's Stretch Piqué Polo

210g/m², 95% cotton, 5% elastane

Classic cut, knitted collar, button-placket with 3 buttons, knitted cuffs on sleeves, side slits

S - M - L - XL - XXL - 3XL

👉 50 📦 1

2 JN 709

James & Nicholson | 02.0709

Ladies' Stretch Piqué Polo

210g/m², 95% cotton, 5% elastane

Tailored fit, knitted collar, low button-placket with 5 buttons, knitted cuffs on sleeves, side slits

S - M - L - XL - XXL

👉 50 📦 1

1 JN 710

James & Nicholson | 02.0710



2 JN 709

James & Nicholson | 02.0709



white



black



brown



pink



red



navy



turquoise

3 JN 180

James & Nicholson | 02.0180

Ladies' Stretch Piqué Polo long-sleeve

200g/m², 95% cotton, 5% elastane

Knitted polo collar, long narrow button-placket, double seams on shoulders and armholes, side slits, soft, finely structured elastic-piqué

S - M - L - XL - XXL

👉 50 📦 5



white/navy



graphite/azure



fern green/navy



yellow/navy



orange/navy



tomato/navy



azure/navy



navy/fern green

4 JN 980

James & Nicholson | 02.0980

Men's Slub Polo "Urban"

180g/m², 100% cotton, single jersey made of slub yarn

Knitted polo collar, 3 button-placket, cuffs in contrasting color, decorative stitching in contrasting color, reinforced side slits with contrasting band

S - M - L - XL - XXL - 3XL

👉 50 📦 1



5 JN 979

James & Nicholson | 02.0979

Ladies' Slub Polo "Urban"

180g/m², 100% cotton, single jersey made of slub yarn

Tailored fit, knitted polo collar, 5 button-placket, cuffs in contrasting color, decorative stitching in contrasting color, reinforced side slits with contrasting band

S - M - L - XL - XXL

👉 50 📦 1

Slub Yarn



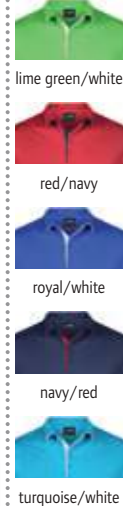

1 JN 726
James & Nicholson | 02.0726



2 JN 725
James & Nicholson | 02.0725



1 JN 726
James & Nicholson | 02.0726

Men's Piqué Polo Single Stripe
240g/m², 100% combed ringspun cotton
Knitted polo shirt collar and cuffs, collar stand and button-placket inside in contrasting color, 2 buttons tone-in-tone, side slits, contrasting stripes on collar
S - M - L - XL - XXL - 3XL
👉 50 📦 1

2 JN 725
James & Nicholson | 02.0725

Ladies' Piqué Polo Single Stripe
240g/m², 100% combed ringspun cotton
Tailored fit, knitted polo shirt collar and cuffs, collar stand and button-placket inside in contrasting color, 4 buttons tone-in-tone, side slits, contrasting stripes on collar
XS - S - M - L - XL - XXL
👉 50 📦 1



3 JN 728
James & Nicholson | 02.0728



4 JN 727
James & Nicholson | 02.0727

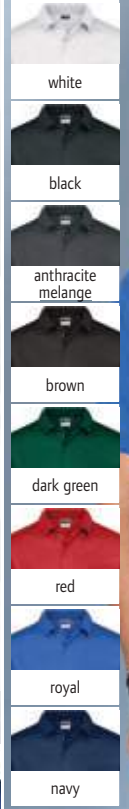

Men's Piqué Polo Stripe
240g/m², 100% combed ringspun cotton
Knitted polo shirt collar and cuffs with contrasting stripes, button-placket with contrasting inside, 3 buttons tone-in-tone, side slits
S - M - L - XL - XXL - 3XL
👉 50 📦 1

Ladies' Piqué Polo Stripe
240g/m², 100% combed ringspun cotton
Tailored fit, knitted polo shirt collar and cuffs with contrasting stripes, button-placket with contrasting inside, 4 buttons tone-in-tone, side slits
XS - S - M - L - XL - XXL
👉 50 📦 1

5 JN 26
James & Nicholson | 02.0026

Piqué Polo with Breast Pocket
210g/m², 60% cotton, 40% polyester
Knitted polo shirt collar and cuffs, necktape, buttons tone-in-tone, patch breast pocket, double seams on shoulders and armholes, side slits, fine piqué
S - M - L - XL - XXL - 3XL
👉 50 📦 5



white



black



carbon



irish green



light red



regatta blue



royal



navy

1 JN 708

James & Nicholson 02.0708

Men's Pima Piqué Polo

180g/m², 100% pima cotton
Classic cut, knitted collar, button-placket with 3 titanium colored buttons, rib knit cuffs on sleeves, side slits, high-quality pima cotton

S - M - L - XL - XXL - 3XL

👉 50 📦 1

2 JN 707

James & Nicholson 02.0707

Ladies' Pima Piqué Polo

180g/m², 100% pima cotton
Tailored fit, knitted collar, button-placket with 5 titanium colored buttons, rib knit cuffs on sleeves, high-quality pima cotton

S - M - L - XL - XXL

👉 50 📦 1



pima cotton

1 JN 708
James & Nicholson | 02.0708

2 JN 707
James & Nicholson | 02.0707



white



black



anthracite



royal

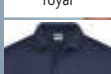

navy

3 JN 29

James & Nicholson | 02.0029

Piqué Polo with Breast Pocket long-sleeve

210g/m², 60% cotton, 40% polyester
Knitted polo shirt collar and cuffs, necktape, buttons tone-in-tone, patch breast pocket, double seams on shoulders and armholes, side slits, fine piqué

S - M - L - XL - XXL - 3XL

👉 50 📦 5



black/white



grenadine/white



light blue/white



navy/white



caribbean green/white

4 JN 704

James & Nicholson | 02.0704

Men's Piqué Polo 2-colored

170g/m², 100% cotton
Contrasting stripes on rib knit collar, cuffs and 3 button-placket, fine piqué, melange look

S - M - L - XL - XXL - 3XL

👉 50 📦 1

5 JN 703

James & Nicholson | 02.0703

Ladies' Piqué Polo 2-colored

170g/m², 100% cotton
Lightly tailored fit, contrasting stripes on rib knit collar, cuffs and 5 button-placket, fine piqué, melange look

S - M - L - XL - XXL

👉 50 📦 1

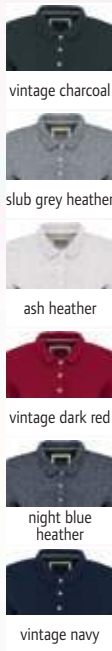
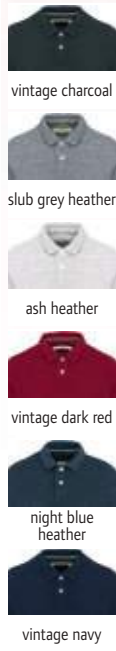

1 KV2206
Kariban | 20.2206



2 KV2207
Kariban | 20.2207



1 KV2206
Kariban 20.2206
Men's Vintage Piqué Polo
220g/m², 100% cotton, ash heather: 98% cotton, 2% viscose
2 button-placket with buttons in contrasting color, double herringbone necktape, knitted cuffs on sleeves and collar, double seams on hem, side slits, special treatment for a "washed out" look - this process results in color variations, neutral size label
S - M - L - XL - XXL - 3XL
👕 30 📄 5

2 KV2207
Kariban 20.2207
Ladies' Vintage Piqué Polo
220g/m², 100% cotton, ash heather: 98% cotton, 2% viscose
2 button-placket with buttons in contrasting color, double herringbone necktape, knitted cuffs on sleeves and collar, double seams on hem, side slits, special treatment for a "washed out" look - this process results in color variations, neutral size label
XS - S - M - L - XL - XXL
👕 30 📄 5

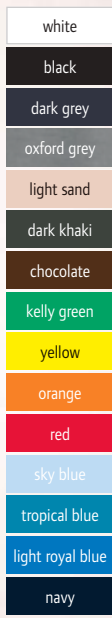
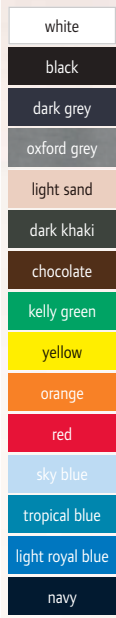

3 K243
Kariban | 20.K243



4 K244
Kariban | 20.K244



3 K243
Kariban 20.K243
Men's Piqué Polo long-sleeve
220g/m², 100% cotton, oxford grey: 90% cotton, 10% viscose
Rib knit collar, 3 button-placket, ribbed cuffs reinforced with elastane, double seams, taped neck in contrasting color in the collar and on the side slits, 60° washable (oxford grey: 40°)
S - M - L - XL - XXL - 3XL - 4XL
👕 25 📄 5

4 K244
Kariban 20.K244
Ladies' Piqué Polo long-sleeve
220g/m², 100% cotton, oxford grey: 90% cotton, 10% viscose
Tailored fit, rib knit collar, 2 button-placket, double seams, taped neck in contrasting color in the collar and on the side slits, 60° washable (oxford grey: 40°)
S - M - L - XL - XXL - 3XL
👕 25 📄 5



5 K245
Kariban | 20.K245



6 K252
Kariban | 20.K252



5 K245
Kariban 20.K245
Men's Contrast Piqué Polo
220g/m², 100% cotton
Flat knit rib with contrast tipping and contrast under collar (no contrast on white), 2 button-placket with 3 colored detail inside, necktape in contrasting color, reinforced side slits with contrasting band, rib knit collar and cuffs with contrasting stripes
S - M - L - XL - XXL - 3XL
👕 25 📄 5

6 K252
Kariban 20.K252
Ladies' Contrast Piqué Polo
220g/m², 100% cotton
Tailored fit, flat knit rib with contrast tipping and contrast under collar (no contrast on white), deep button-placket with 5 buttons with contrasting band and decorative stitching inside, necktape in contrasting color, reinforced side slits with contrasting band, longer cut back, rib knit collar and cuffs with contrasting stripes
XS - S - M - L - XL - XXL
👕 25 📄 5

KARIBAN



1 K262

Kariban | 20.K262

Men's Jersey Polo

180g/m², 100% combed cotton, grey heather/french navy heather: 60% cotton, 40% polyester

3 button-placket with metal buttons, back yoke, knitted cuffs on sleeves, double seams on hem

S - M - L - XL - XXL - 3XL

👕 30 📦 5

2 K263

Kariban | 20.K263

Ladies' Jersey Polo

180g/m², 100% combed cotton, grey heather/french navy heather: 60% cotton, 40% polyester

Tailored fit, 4 button-placket with metal buttons, back yoke, knitted cuffs on sleeves, double seams on hem

XS - S - M - L - XL - XXL

👕 30 📦 5



1 K262
Kariban | 20.K262

2 K263
Kariban | 20.K263



3 K226
Kariban | 20.K226



white/light grey/royal blue | black/light grey/red* | black/light grey/white | black/light grey/green | slate grey/light grey/black

yellow/light grey/black | orange/light grey/white | red/light grey/white* | bordeaux/light grey/white | royal blue/white/yellow

navy/light grey/orange | navy/light grey/royal blue | navy/light grey/white*

Baseball Piqué Polo

200g/m², 100% cotton, piqué

Rib knit collar, 2 button-placket tone-in-tone, neckline, contrasting raglan sleeves and piping, double seams on sleeves and hem

S - M - L - XL - XXL - 3XL - 4XL*

* only in these colors

👕 25 📦 5



4 K232
Kariban | 20.K232



white/red | white/royal blue | black/orange | black/slate grey | black/lime

dark grey/orange | light grey/red | red/black | navy/white | navy/sky

dark grey/orange | light grey/red | red/black | navy/white | navy/sky

2-colored Piqué Polo "Flag"

220g/m², 65% polyester, 35% cotton, piqué

Rib knit collar, 3 button-placket tone-in-tone, contrasting inserts on the side and under the sleeves, side slits

S - M - L - XL - XXL - 3XL

👕 25 📦 5



5 K237
Kariban | 20.K237



red/white | sky blue/white | navy/white

Men's Jersey Polo "Ray"

210g/m², 100% cotton

2-colored striped polo, smooth collar, 3 button-placket, rib knit on the sleeves, side slits with decorative tape and double stitching

M - L - XL - XXL

👕 20 📦 5



- white
- black
- storm grey
- grey heather
- cream
- mossy green
- red
- wine heather
- ocean blue heather
- french navy heather
- navy



- white
- black
- storm grey
- grey heather
- cream
- mossy green
- red
- wine heather
- ocean blue heather
- french navy heather
- navy

1 K209
Kariban | 20.K209



2 K210
Kariban | 20.K210



1 K209
Kariban 20.K209
Men's Organic Piqué Polo
220g/m², 100% OCS certified organic cotton, heather colors: 80% OCS certified organic cotton, 20% polyester, grey heather: 70% OCS certified organic cotton, 30% viscose
Collar and cuffs in rib knit, 3 button-placket with tone-in-tone buttons, necktape, reinforced side slits, neutral size label
S - M - L - XL - XXL - 3XL
👉 50 📦 5

2 K210
Kariban 20.K210
Ladies' Organic Piqué Polo
220g/m², 100% OCS certified organic cotton, heather colors: 80% OCS certified organic cotton, 20% polyester, grey heather: 70% OCS certified organic cotton, 30% viscose
Collar and cuffs in rib knit, 4 button-placket with tone-in-tone buttons, necktape, reinforced side slits, neutral size label
XS - S - M - L - XL - XXL
👉 50 📦 5

- white
- black
- dark grey
- oxford grey
- light sand
- dark khaki
- chocolate
- forest green
- kelly green
- lime
- yellow
- orange
- red
- sky blue
- light royal blue
- tropical blue
- navy



- white
- black
- dark grey
- oxford grey
- light sand
- dark khaki
- chocolate
- forest green
- kelly green
- lime
- yellow
- orange
- red
- sky blue
- light royal blue
- tropical blue
- navy

3 K241
Kariban | 20.K241



4 K242
Kariban | 20.K242



3 K241
Kariban 20.K241
Men's Piqué Polo
220g/m², 100% cotton, oxford grey: 90% cotton, 10% viscose
Rib knit collar, 3 button-placket, double seams, taped neck in contrasting color in the collar and on the side slits, 60° washable (oxford grey: 40°)
S - M - L - XL - XXL - 3XL - 4XL
👉 25 📦 5

4 K242
Kariban 20.K242
Ladies' Piqué Polo
220g/m², 100% cotton, oxford grey: 90% cotton, 10% viscose
Lightly tailored fit, rib knit collar, 2 button-placket, double seams, taped neck in contrasting color in the collar and on the side slits, 60° washable (oxford grey: 40°)
S - M - L - XL - XXL - 3XL
👉 25 📦 5

- white
- black
- dark grey
- red
- navy



- white
- black
- dark grey
- navy

5 K239
Kariban | 20.K239



6 K240
Kariban | 20.K240



5 K239
Kariban 20.K239
Men's Stretch Piqué Polo
220g/m², 95% cotton, 5% elastane
Rib knit collar with necktape, 3 button-placket, rib knit on cuffs, side slits and double stitching
S - M - L - XL - XXL - 3XL
👉 25 📦 5

6 K240
Kariban 20.K240
Ladies' Stretch Piqué Polo "Brooke"
220g/m², 95% cotton, 5% elastane
Tailored fit, rib knit collar with necktape, 2 button-placket, rib knit on cuffs, side slits and double stitching
XS - S - M - L - XL - XXL
👉 25 📦 5

KARIBAN

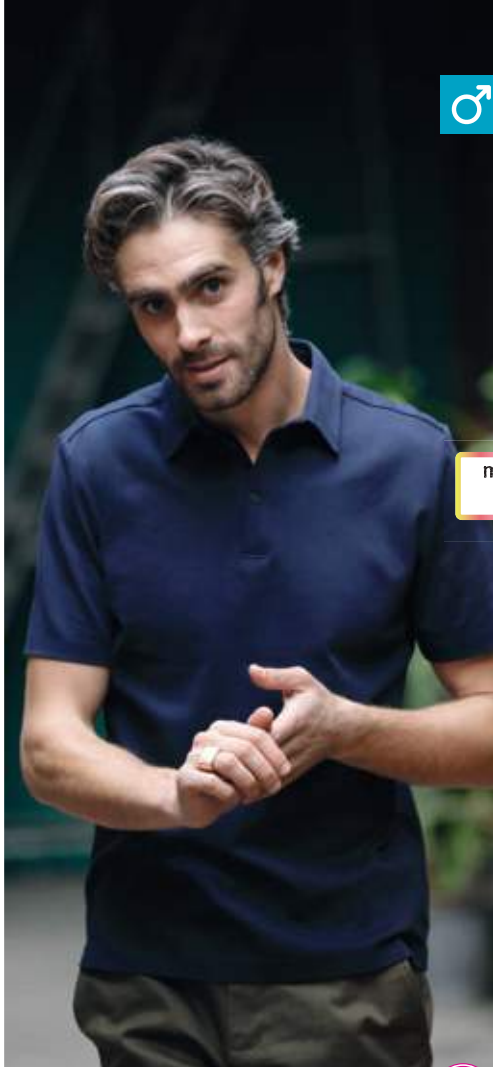

mercerized cotton

1 Oscar Men

NEOBLU 24.3190

Men's Jersey Polo

145g/m², 100% mercerized cotton, single jersey

Jersey collar, thermally glued cuffs and hem, 3 buttons tone-in-tone

S - M - L - XL - XXL - 3XL - 4XL

☎ 20 ☑ 1



optic white



deep black



soft blue



night blue

2 Oscar Women

NEOBLU 24.3191

Ladies' Jersey Polo

145g/m², 100% mercerized cotton, single jersey

Jersey collar, thermally glued cuffs and hem, 5 buttons tone-in-tone

S - M - L - XL - XXL - 3XL

☎ 20 ☑ 1

1 Oscar Men
NEOBLU | 24.3190



2 Oscar Women
NEOBLU | 24.3191



3 Octave Men

NEOBLU 24.3572

Men's Jersey Polo

120g/m², 100% organic cotton, single jersey

Jersey collar, thermally glued cuffs and hem, 3 buttons tone-in-tone, carbon finish

S - M - L - XL - XXL - 3XL - 4XL

☎ 20 ☑ 1



optic white



deep black



soft blue



night blue

4 Octave Women

NEOBLU 24.3573

Ladies' Jersey Polo

120g/m², 100% organic cotton, single jersey

Jersey collar, thermally glued cuffs and hem, 3 buttons tone-in-tone, carbon finish

S - M - L - XL - XXL - 3XL

☎ 20 ☑ 1



BIO ORGANIC

3 Octave Men
NEOBLU | 24.3572



4 Octave Women
NEOBLU | 24.3573





♂ ♀

1 Owen Men
NEOBLU | 24.3188

2 Owen Women
NEOBLU | 24.3189



optic white



deep black



soft grey



soft blue



deep blue



night blue

1 Owen Men
NEOBLU 24.3188

Men's Piqué Polo
215g/m², 100% cotton
Collar and cuffs in rib knit, concealed button-placket, 3 buttons tone-in-tone, side slits
S - M - L - XL - XXL - 3XL - 4XL
☞20 ☐1

2 Owen Women
NEOBLU 24.3189

Ladies' Piqué Polo
215g/m², 100% cotton
Collar and cuffs in rib knit, concealed button-placket, 4 buttons tone-in-tone, side slits
S - M - L - XL - XXL - 3XL
☞20 ☐1



♂ ♀

BIO ORGANIC

3 020080
Neutral | 77.2080

4 022980
Neutral | 77.2280

- military
- white*
- black*
- dark heather
- sport grey*
- bottle green
- green
- lime
- yellow
- orange
- red
- bordeaux
- purple
- light blue
- dusty indigo
- royal
- navy*
- sapphire

3 020080
Neutral 77.2080

Men's Organic Piqué Polo
235g/m², 100% combed ringspun organic cotton, fair trade
Flat knitted collar, slim cut sleeves and shoulder area, knitted cuffs on sleeves, 2 pressed cotton buttons, side slits
XS - S - M - L - XL - XXL - 3XL - 4XL* - 5XL*
* only in these colors
☞50 ☐10

4 022980
Neutral 77.2280

Ladies' Organic Piqué Polo
235g/m², 100% combed ringspun organic cotton, fair trade
Lightly tailored fit, flat knitted collar, knitted cuffs on sleeves, 2 pressed cotton buttons, side slits
XS - S - M - L - XL - XXL
☞50 ☐10

Neutral®
Certified Responsibility™

white
black
graphite
steel grey
new light grey
sports grey
ash
brown
forest
kelly green
wild lime
gold
orange
fire red
burgundy
alaskan blue
royal
navy
turquoise

1 4001

Promodoro 40.4001

Men's Polo "Superior"

220g/m², 100% combed ringspun cotton, sports grey: 85% cotton, 15% viscose

3 button-placket with tone-in-tone buttons, necktape, open arm cuffs, side slits, 60° washable, suitable for tumble drying

XS - S - M - L - XL - XXL - 3XL - 4XL - 5XL

👉 50 📦 5

2 4005

Promodoro 40.4005

Ladies' Polo "Superior"

220g/m², 100% combed ringspun cotton, sports grey: 85% cotton, 15% viscose

3 button-placket with tone-in-tone buttons, necktape, open arm cuffs, side slits, 60° washable, suitable for tumble drying

XS - S - M - L - XL - XXL - 3XL

👉 50 📦 5



1 4001
Promodoro | 40.4001

👉 50 📦 5

🧺 60° BEST SELLER

2 4005
Promodoro | 40.4005

👉 50 📦 5

🧺 60° BEST SELLER

white
black
charcoal
new light grey
jade
fire red
royal
navy

3 4020

Promodoro 40.4020

Men's Workwear Jersey Polo

180g/m², 100% preshrunk combed ringspun cotton, single jersey

Open arm cuffs, 3 buttons tone-in-tone, side slits, loops inside on side seams, neutral size label, 60° washable, suitable for tumble drying

S - M - L - XL - XXL - 3XL - 4XL - 5XL

👉 50 📦 5

4 4025

Promodoro 40.4025

Ladies' Workwear Jersey Polo

180g/m², 100% preshrunk combed ringspun cotton, single jersey

Halfmoon in neck, open arm cuffs, 3 buttons tone-in-tone, side slits, loops inside on side seams, neutral size label, 60° washable, suitable for tumble drying

S - M - L - XL - XXL - 3XL

👉 50 📦 5



3 4020
Promodoro | 40.4020

👉 50 📦 5

🧺 60° JERSEY

4 4025
Promodoro | 40.4025

👉 50 📦 5

🧺 60° JERSEY

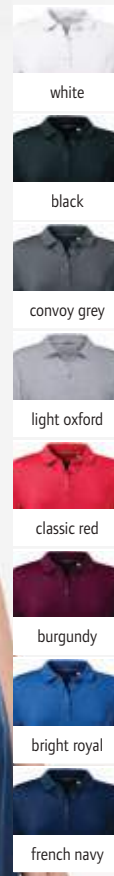

1 567M
Russell | 10.567M



2 567F
Russell | 10.567F



1 567M
Russell | 10.567M

Men's Piqué Stretch Polo

210g/m², 95% cotton, 5% Lycra®, light oxford: 88% cotton, 7% viscose, 5% Lycra®

Tailored fit, narrow collar, 3 buttons tone-in-tone, shorter side slits with herringbone tape, 1-colored piping along the shoulder seam, rib knit, neutral size label, suitable for tumble drying

S - M - L - XL - XXL - 3XL

☎36 ☑6

2 567F

Russell | 10.567F

Ladies' Piqué Stretch Polo

210g/m², 95% cotton, 5% Lycra®, light oxford: 88% cotton, 7% viscose, 5% Lycra®

Tailored fit, narrow collar, 3 buttons tone-in-tone, shorter side slits with herringbone tape, 1-colored piping along the shoulder seam, rib knit, neutral size label, suitable for tumble drying

XS - S - M - L - XL - XXL

☎36 ☑6

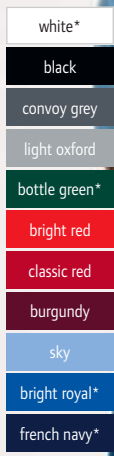
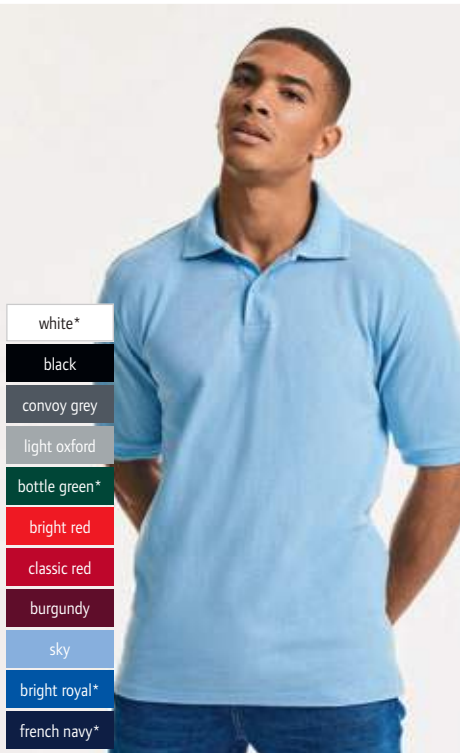

3 599M
Russell | 10.599M



Piqué Polo

215g/m², 65% polyester, 35% ringspun cotton

Flat knitted collar and cuffs with double structure stripe, reinforced shoulder seams, side slits, durable, 60° washable

XS - S - M - L - XL - XXL - 3XL - 4XL - 5XL* - 6XL*

* only in these colors

☎36 ☑6

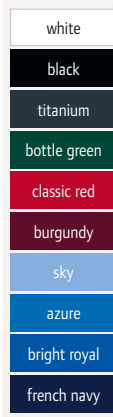
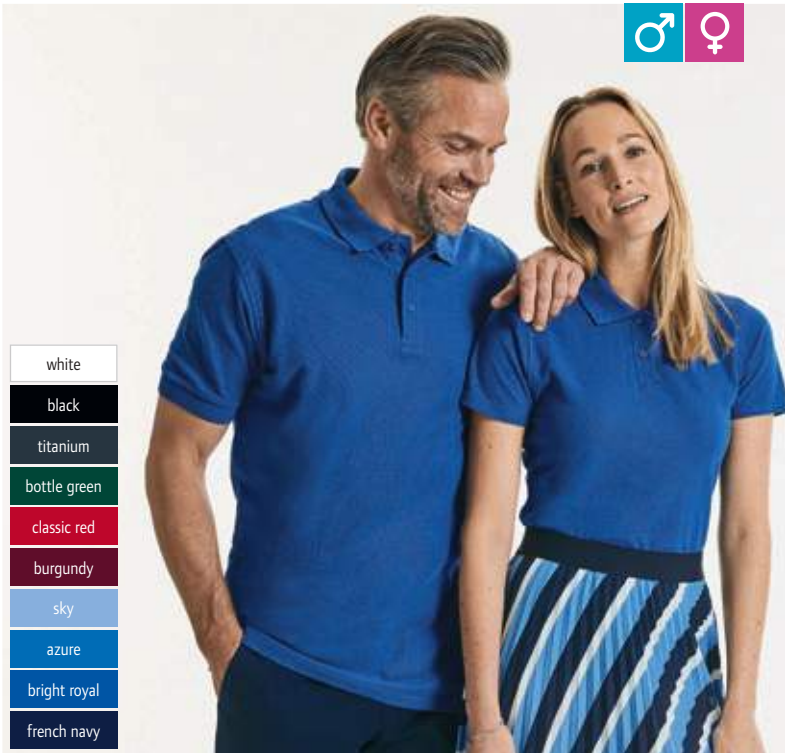

4 577M
Russell | 10.577M



Men's "Ultimate" Piqué Polo

215g/m², 100% combed cotton

Knitted collar, 3 button-placket, necktape and side slits with internal reinforcement in herringbone look, knitted cuffs on sleeves, 1 spare button, 60° washable

XS - S - M - L - XL - XXL - 3XL - 4XL

☎36 ☑6

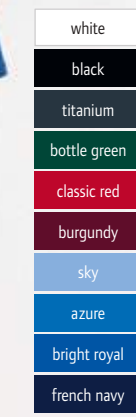

5 577F
Russell | 10.577F



Ladies' "Ultimate" Piqué Polo

215g/m², 100% combed cotton

Tailored fit, knitted collar, 2 button-placket, necktape and side slits with internal reinforcement in herringbone look, open sleeves with double seam at the cuff, 1 spare button, 60° washable

XS - S - M - L - XL - XXL

☎36 ☑6

1 566M

Russell 10.566M

Men's Piqué Stretch Polo

210g/m², 95% cotton, 5% Lycra®

Tailored fit, flat knitted collar, 3 button-placket with contrasting buttons, fabric strip along the shoulder seam tone-in-tone, reinforced side slits

S - M - L - XL - XXL - 3XL

☎ 36 ☑ 6



white

black



convoy grey

light oxford



classic red

burgundy



fuchsia

azure blue



bright royal

french navy



sky



2 566F

Russell 10.566F

Ladies' Piqué Stretch Polo

210g/m², 95% cotton, 5% Lycra®

Tailored fit, longer fit, flat knitted collar, 4 button-placket with contrasting buttons, fabric strip along the shoulder seam tone-in-tone, reinforced side slits

XS - S - M - L - XL - XXL

☎ 36 ☑ 6

1 566M

Russell | 10.566M



2 566F

Russell | 10.566F

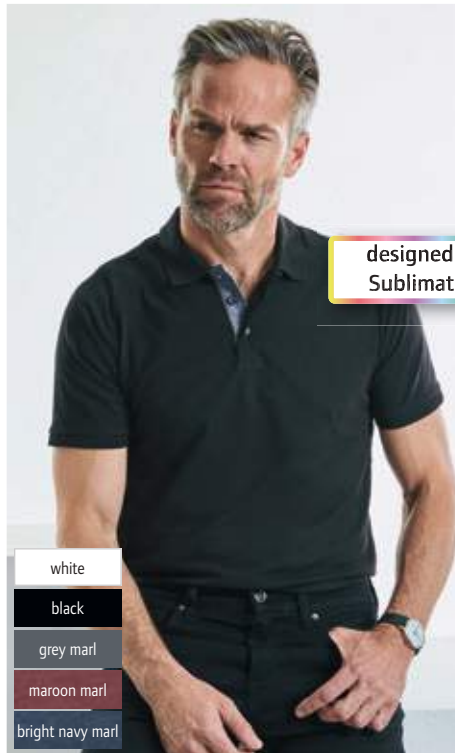

designed for Sublimation



☎ 565M
Russell | 10.565M

Men's "HD" Raglan Polo

180g/m², 65% polyester, 35% combed ringspun cotton, single jersey

Button-placket with 3 buttons in grey marl (except in grey marl), necktape in contrasting color with decorative stitching and placket inside lining underlap in denim-look, narrow cuffs, overlock-seams on sleeves, side slits with facings in denim-look, adhesive label, suitable for tumble drying

XS - S - M - L - XL - XXL - 3XL

☎ 36 ☑ 6

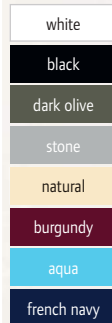

☎ 508M
Russell | 10.508M

Men's Organic Piqué Polo

215g/m², 100% combed ringspun organic cotton

Button-placket with cross stitched element, herringbone necktape, buttons tone-in-tone, rib knit, neutral size label

S - M - L - XL - XXL - 3XL

☎ 36 ☑ 6

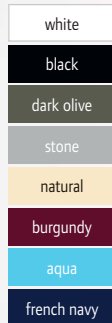

☎ 508F
Russell | 10.508F

Ladies' Organic Piqué Polo

215g/m², 100% combed ringspun organic cotton

Button-placket with cross stitched element, herringbone necktape, buttons tone-in-tone, rib knit, neutral size label

XS - S - M - L - XL - XXL

☎ 36 ☑ 6

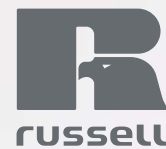

- white
- black
- light oxford
- bottle green
- yellow
- pure gold
- bright red
- classic red
- burgundy
- purple
- sky
- bright royal
- french navy



- white
- black
- convoy grey
- light oxford
- bottle green*
- bright red
- classic red
- sky
- bright royal*
- french navy*

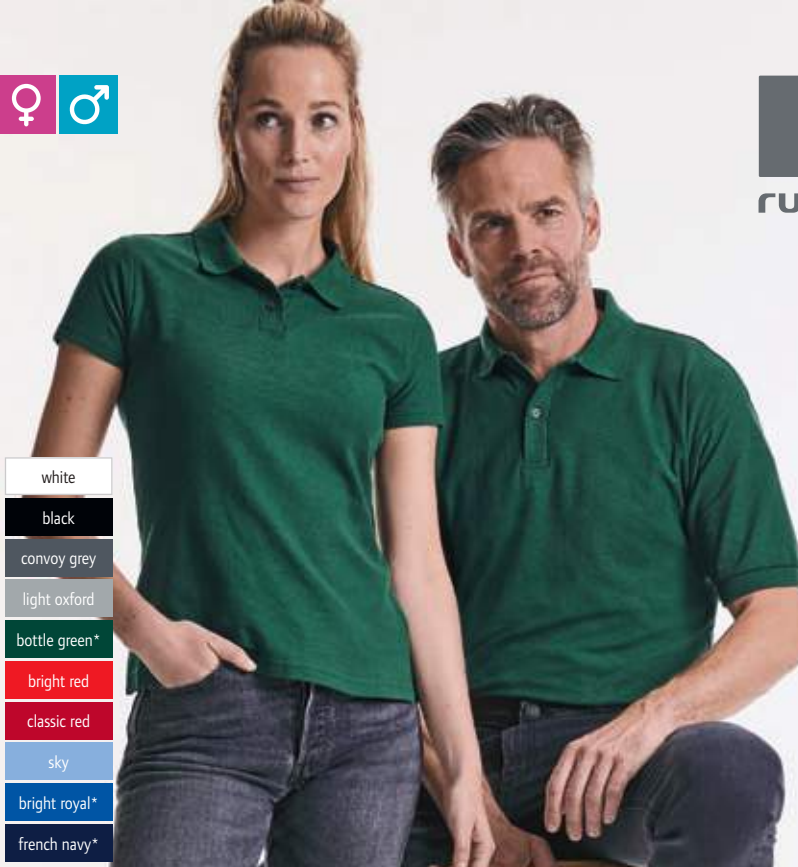

- white* **
- black*
- convoy grey
- light oxford*
- bottle green*
- yellow
- bright red
- classic red*
- burgundy
- purple
- sky
- bright royal* **
- french navy* **

539B
Russell | 10.539B

Kids' Piqué Polo

215g/m², 65% polyester, 35% ringspun cotton
Necktape, double yarn fabric, durable, easy-care
90 - 104 - 116 - 128 - 140 - 152
👉 36 📦 6

539F
Russell | 10.539F

Ladies' Piqué Polo

215g/m², 65% polyester, 35% ringspun cotton
Casual cut, necktape, 1 spare button, reinforced shoulder seams, side slits, also ideal as workwear, double yarn fabric
XS - S - M - L - XL - XXL - 3XL* - 4XL*
* only in these colors
👉 36 📦 6

539M
Russell | 10.539M

Piqué Polo

215g/m², 65% polyester, 35% ringspun cotton
Necktape, 1 spare button, reinforced shoulder seams, also ideal as workwear, double yarn fabric
XS - S - M - L - XL - XXL - 3XL* - 4XL* - 5XL** - 6XL**
* only in these colors
👉 36 📦 6



- white*
- black
- classic red
- french navy*

569L
Russell | 10.569L

Piqué Polo long-sleeve

200g/m², 100% ringspun cotton, light oxford: 93% cotton, 7% polyester
Knitted collar, button-placket with 2 buttons tone-in-tone, narrow knitted cuffs on sleeves, 1 spare button, reinforced shoulder seams, side slits
XS* - S - M - L - XL - XXL
* only in these colors
👉 36 📦 6

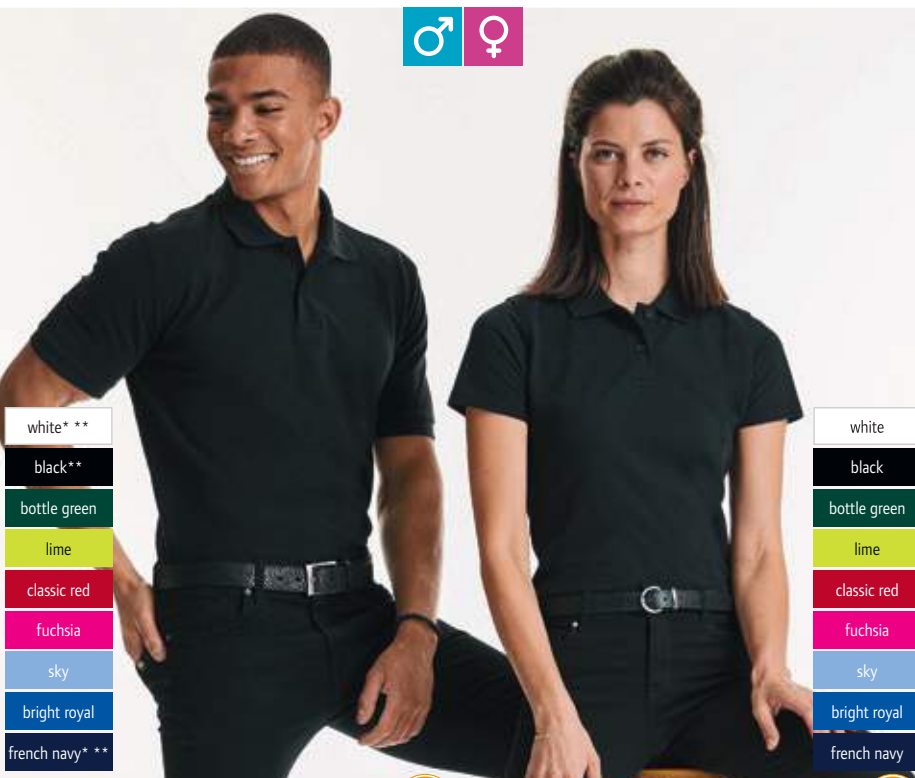

- white* **
- black**
- bottle green
- lime
- classic red
- fuchsia
- sky
- bright royal
- french navy* **

569M
Russell | 10.569M

Piqué Polo

200g/m², 100% ringspun cotton
Knitted collar, button-placket with 2 buttons tone-in-tone, knitted cuffs on sleeves, 1 spare button, reinforced shoulder seams, side slits
XS* - S - M - L - XL - XXL - 3XL** - 4XL**
* only in these colors
👉 36 📦 6



569F
Russell | 10.569F

Ladies' Piqué Polo

200g/m², 100% ringspun cotton, light oxford: 93% cotton, 7% polyester
Knitted collar, button-placket with 2 buttons tone-in-tone, open sleeves with double seam at the cuff, 1 spare button, reinforced shoulder seams, side slits
XS - S - M - L - XL - XXL
👉 36 📦 6





white	red
black	burgundy
melange grey	pink
sand	fuchsia
chocolate	dark purple
golf green	sky blue
kelly green	royal
apple green	navy
gold	aqua
orange	atoll blue

white	golf green	pink
black	kelly green	dark purple
grey melange	apple green	sky blue
ash	gold	royal blue
sand	orange	navy
army	red	aqua
chocolate	burgundy	atoll blue

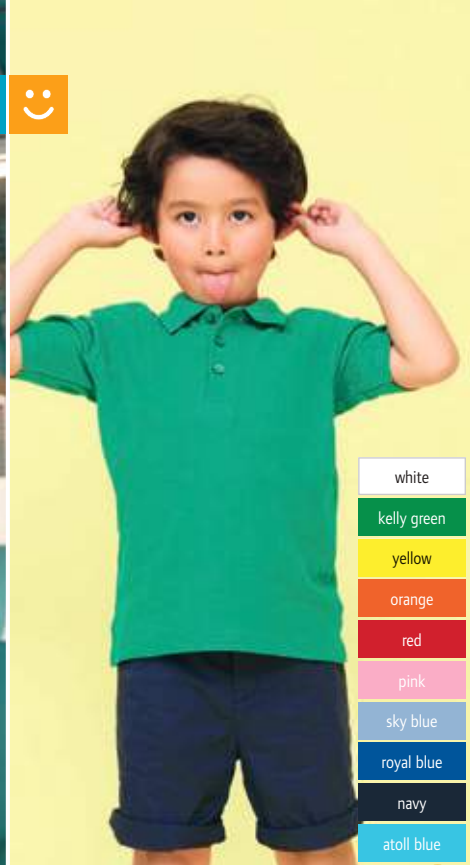

white
kelly green
yellow
orange
red
pink
sky blue
royal blue
navy
atoll blue

1 Passion
SOL'S | 25.1338

2 Summer II
SOL'S | 25.1342

3 Summer Kids II
SOL'S | 25.1345

Ladies' Piqué Polo
170g/m², 100% combed ringspun cotton, melange grey: 85% cotton, 15% viscose
Tailored fit, rib knit collar, reinforced 4 button-placket with buttons tone-in-tone, necktape, straight hem with side slits
S - M - L - XL - XXL
☎50 ☑5

Piqué Polo
170g/m², 100% combed ringspun cotton, grey melange: 85% cotton, 15% viscose, ash: 98% cotton, 2% viscose
Rib knit collar, reinforced 3 button-placket with buttons tone-in-tone, necktape, straight hem with side slits
XS - S - M - L - XL - XXL
☎50 ☑5

Kids' Piqué Polo
170g/m², 100% combed ringspun cotton
1x1 rib knit collar, 3 button-placket with tone-in-tone buttons, reinforced necktape, straight hem with side slits
4Y 6Y 8Y 10Y 12Y
98/104 110/116 122/128 134/140 146/152
☎50 ☑5



white
black
grey melange
sand
chocolate
khaki
kelly green
apple green
gold
orange
red
pale pink
orchid pink
dark purple
sky blue
royal blue
navy
atoll blue

white*
black*
mouse grey
grey melange*
ash
sand
chocolate
khaki
golf green
kelly green
apple green
gold
orange
red*
burgundy
orchid pink
dark purple
sky blue
royal blue*
navy*
atoll blue

SOL'S
the fair spirit

4 People
SOL'S | 25.1310

5 Spring II
SOL'S | 25.1362

4 People
SOL'S | 25.1310

Ladies' Piqué Polo
210g/m², 100% combed ringspun cotton, grey melange: 85% cotton, 15% viscose
Tailored fit, 1x1 rib knit collar and cuffs, 4 button-placket with tone-in-tone buttons, necktape, straight hem with side slits
S - M - L - XL - XXL
☎50 ☑5

5 Spring II
SOL'S | 25.1362

Piqué Polo
210g/m², 100% combed ringspun cotton, grey melange: 85% cotton, 15% viscose, ash: 98% cotton, 2% viscose
1x1 rib knit collar, reinforced 3 button-placket with buttons tone-in-tone, necktape, straight hem with side slits
S - M - L - XL - XXL - 3XL* - 4XL* - 5XL*
* only in these colors
☎50 ☑5



- white
- black
- grey melange
- bottle green
- red
- royal blue
- french navy

- white
- black
- grey melange
- bottle green
- red
- royal blue
- french navy

1 Planet Men
SOL'S | 25.3566



2 Planet Women
SOL'S | 25.3575



1 Planet Men
SOL'S 25.3566
Men's Organic Piqué Polo
170g/m², 100% OCS certified organic cotton
Straight cut, 1x1 rib knit collar and cuffs, 2 button-placket with tone-in-tone buttons, replacement button on the inside seam, neutral size label
S - M - L - XL - XXL - 3XL - 4XL - 5XL
👉50 📦5

2 Planet Women
SOL'S 25.3575
Ladies' Organic Piqué Polo
170g/m², 100% OCS certified organic cotton
Lightly tailored fit, 1x1 rib knit collar and cuffs, 3 button-placket with tone-in-tone buttons, replacement button on the inside seam, neutral size label
XS - S - M - L - XL - XXL - 3XL
👉50 📦5



- white
- black
- charcoal melange
- grey melange
- ash
- bottle green
- apple green
- orange
- red
- royal blue
- french navy

- white
- black
- charcoal melange
- grey melange
- ash
- apple green
- orange
- red
- royal blue
- french navy

3 Perfect LSL Men
SOL'S | 25.2087



4 Perfect LSL Women
SOL'S | 25.2083



3 Perfect LSL Men
SOL'S 25.2087
Men's Piqué Polo long-sleeve
180g/m², 100% combed cotton, charcoal melange: 60% cotton, 40% polyester, grey melange: 85% cotton, 15% viscose, ash: 98% cotton, 2% viscose
1x1 ribbed collar and ribbed cuffs, 2 button-placket, necktape, TearAway label
S - M - L - XL - XXL - 3XL
👉50 📦5

4 Perfect LSL Women
SOL'S 25.2083
Ladies' Piqué Polo long-sleeve
180g/m², 100% combed cotton, charcoal melange: 60% cotton, 40% polyester, grey melange: 85% cotton, 15% viscose, ash: 98% cotton, 2% viscose
Tailored fit, collar with 1x1 rib knit, 3 button-placket, necktape, TearAway label
S - M - L - XL - XXL
👉50 📦5



- white
- black
- charcoal melange
- dark grey
- melange grey
- pure grey
- kelly green
- apple green
- gold
- orange
- red
- creamy pink
- heather oxblood
- creamy blue
- sky blue
- slate blue
- royal blue
- heather denim
- french navy
- aqua

- white
- black
- charcoal melange
- dark grey
- melange grey
- pure grey
- kelly green
- apple green
- gold
- orange
- red
- creamy pink
- heather oxblood
- creamy blue
- sky blue
- slate blue
- royal blue
- heather denim
- french navy
- aqua

5 Perfect Men
SOL'S | 25.1134



6 Perfect Women
SOL'S | 25.1135



5 Perfect Men
SOL'S 25.1134
Men's Piqué Polo
180g/m², 100% combed ringspun cotton, charcoal mel.: 60% cotton, 40% polyester, dark grey: 85% cotton, 15% viscose, heather oxblood/heather denim: 57% cotton, 38% polyester, 5% elastane
Tailored fit, knitted collar with 2 button-placket, knitted cuffs on sleeves, 1 spare button
S - M - L - XL - XXL - 3XL
👉50 📦5

6 Perfect Women
SOL'S 25.1135
Ladies' Piqué Polo
180g/m², 100% combed ringspun cotton, charcoal mel.: 60% cotton, 40% polyester, dark grey: 85% cotton, 15% viscose, heather oxblood/heather denim: 57% cotton, 38% polyester, 5% elastane
Longer cut, knitted collar with 3 button-placket, knitted cuffs on sleeves, 1 spare button
S - M - L - XL - XXL
👉50 📦5



1 Winter II

SOL'S 25.1353

Piqué Polo long-sleeve

210g/m², 100% combed ringspun cotton, grey melange: 85% cotton, 15% viscose, charcoal melange: 60% cotton, 40% polyester

Reinforced 3 button-placket with buttons tone-in-tone, necktape, straight hem with side slits, 1 spare button

S - M - L - XL - XXL

👉 50 📦 5

2 Podium

SOL'S 25.1317

Ladies' Piqué Polo long-sleeve

210g/m², 100% combed ringspun cotton, melange grey: 85% cotton, 15% viscose

Tailored fit, rib knit collar, 4 button-placket with tone-in-tone buttons, necktape, side slits

S - M - L - XL

👉 50 📦 5

3 Phoenix Men

SOL'S 25.1708

Men's Piqué Stretch Polo

220g/m², 95% combed ringspun cotton, 5% elastane, charcoal melange: 56% cotton, 39% polyester, 5% elastane, grey melange: 82% cotton, 13% viscose, 5% elastane

Tailored fit, 1x1 rib knit collar and cuffs, necktape, 3 buttons tone-in-tone, side slits, neutral size label

S - M - L - XL - XXL - 3XL

👉 50 📦 5

4 Phoenix Women

SOL'S 25.1709

Ladies' Piqué Stretch Polo

220g/m², 95% combed ringspun cotton, 5% elastane, charcoal melange: 56% cotton, 39% polyester, 5% elastane, grey melange: 82% cotton, 13% viscose, 5% elastane

Tailored fit, 1x1 rib knit collar and cuffs, deep 5 button-placket with buttons tone-in-tone, necktape, neutral size label

S - M - L - XL - XXL

👉 50 📦 5

5 Prime Women

SOL'S 25.0573

Heavy Ladies' Piqué Polo

200g/m², 65% polyester, 35% ringspun cotton

1x1 ribbed collar and cuffs, reinforced necktape, replacement button on the inside seam, 3 buttons tone-in-tone, reinforced shoulder seams, 60° washable

S - M - L - XL - XXL

👉 50 📦 5

6 Prime Men

SOL'S 25.0571

Heavy Men's Piqué Polo

200g/m², 65% polyester, 35% ringspun cotton

1x1 ribbed collar and cuffs, reinforced necktape, replacement button on the inside seam, 3 buttons tone-in-tone, reinforced shoulder seams, 60° washable

S - M - L - XL - XXL - 3XL - 4XL - 5XL

👉 50 📦 5

white
black
grey melange
sand
chocolate
golf green
red
burgundy
sky blue
royal blue
navy

white
black
melange grey
chocolate
golf green
red
burgundy
sky blue
royal blue
navy

1 Winter II
SOL'S | 25.1353



2 Podium
SOL'S | 25.1317

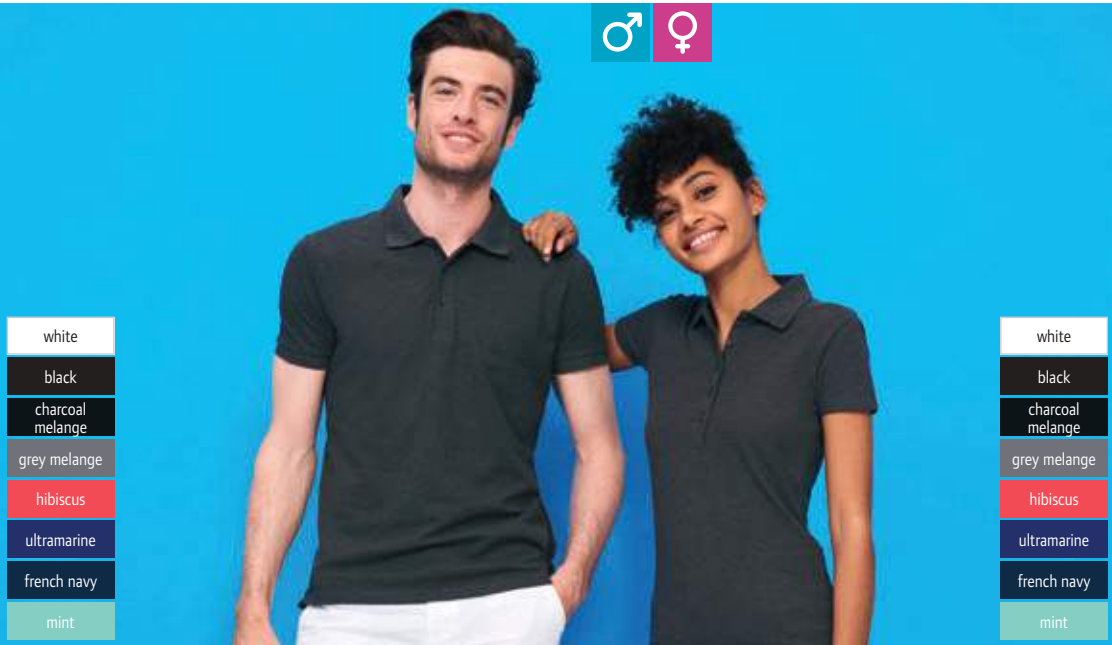

white
black
charcoal melange
grey melange
hibiscus
ultramarine
french navy
mint

white
black
charcoal melange
grey melange
hibiscus
ultramarine
french navy
mint

3 Phoenix Men
SOL'S | 25.1708



4 Phoenix Women
SOL'S | 25.1709



white	kelly green
black	gold
dark grey	orange
grey melange	red
ash	burgundy
pure grey	dark purple
sand	sky blue
army	royal blue
chocolate	french navy
bottle green	aqua

white	kelly green
black	gold
dark grey	orange
grey melange	red
ash	burgundy
pure grey	dark purple
sand	sky blue
army	royal blue
chocolate	french navy
bottle green	aqua

5 Prime Women
SOL'S | 25.0573



6 Prime Men
SOL'S | 25.0571





SOL'S
the fair spirit



1 Pasadena Women
SOL'S | 25.0578



2 Pasadena Men
SOL'S | 25.0577



white/navy white/aqua



black/white black/lime



melange grey/orange grey melange/french navy



forest green/white lime/white



red/white royal blue/white



french navy/white french navy/neon orange

1 Pasadena Women
SOL'S 25.0578

Ladies' Piqué Polo

200g/m², 100% ringspun cotton, melange grey/orange: 85% cotton, 15% viscose

Tailored fit, flat knitted collar, 3 button-placket, side slits, contrasting stripes on shoulders and sleeves

S - M - L - XL - XXL

50 5

2 Pasadena Men
SOL'S 25.0577

Men's Piqué Polo

200g/m², 100% ringspun cotton, melange grey/orange: 85% cotton, 15% viscose

Tailored fit, flat knitted collar, 3 button-placket, side slits, contrasting stripes on shoulders and sleeves

S - M - L - XL - XXL - 3XL

50 5

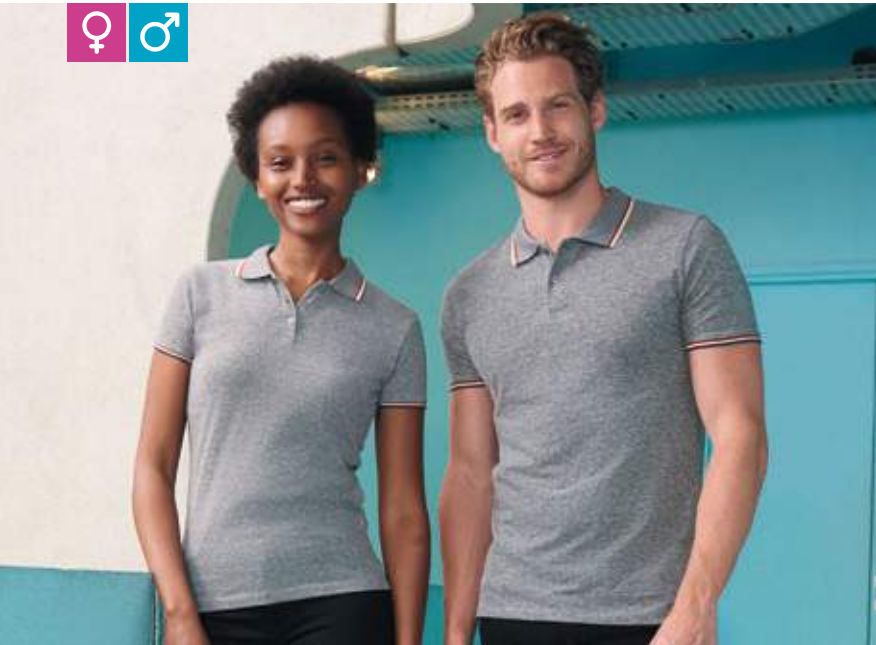

3 Paname Women
SOL'S | 25.2082



4 Paname Men
SOL'S | 25.2081



heather black



heather light jeans

3 Paname Women
SOL'S 25.2082

Ladies' Melange Piqué Polo

180g/m², 60% cotton, 40% polyester

3 button-placket, rib knit collar and cuffs with contrasting stripes, neutral size label

S - M - L - XL - XXL

50 5

4 Paname Men
SOL'S 25.2081

Men's Melange Piqué Polo

180g/m², 60% cotton, 40% polyester

3 button-placket, rib knit collar and cuffs with contrasting stripes, neutral size label

S - M - L - XL - XXL - 3XL

50 5



5 Prescott Men
SOL'S | 25.1377



6 Prescott Women
SOL'S | 25.1376



white black



dark grey khaki



lemon orange



red orchid pink



royal blue french navy

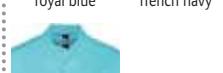

atoll blue

5 Prescott Men
SOL'S 25.1377

Men's Jersey Polo

170g/m², 100% semi-combed ringspun cotton, single jersey

Rib knit collar, 3 button-placket with tone-in-tone buttons, reinforced necktape

S - M - L - XL - XXL - 3XL

50 5

6 Prescott Women
SOL'S 25.1376

Ladies' Jersey Polo

170g/m², 100% semi-combed ringspun cotton, single jersey

3 button-placket with tone-in-tone buttons, side slits

S - M - L - XL - XXL

50 5



white/red

white/black

dark grey

bud green

red

burgundy

heritage blue

royal blue

french navy

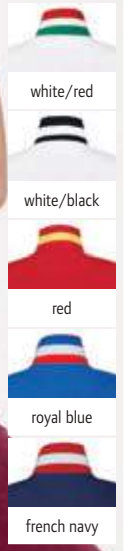

white/red

white/black

red

royal blue

french navy

1 Patriot

SOL'S 25.0576

Heavy Men's Piqué Polo

200g/m², 100% ringspun cotton

Tailored fit, 1x1 ribbed collar and cuffs, 2 button-placket with fabric ribbon in contrasting color, reinforced side slits with contrasting band, 2-colored stripes on under collar

S - M - L - XL - XXL - 3XL

👉 50 📦 5

2 Patriot Women

SOL'S 25.1407

Heavy Ladies' Piqué Polo

200g/m², 100% ringspun cotton

Tailored fit, 1x1 ribbed collar and cuffs, 3 button-placket with fabric ribbon in contrasting color inside, reinforced side slits with contrasting band, 2-colored stripes on under collar

S - M - L - XL - XXL

👉 50 📦 5

1 Patriot
SOL'S | 25.0576

2 Patriot Women
SOL'S | 25.1407

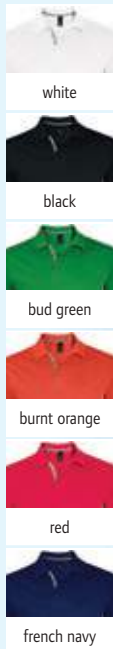

white

black

bud green

burnt orange

red

french navy

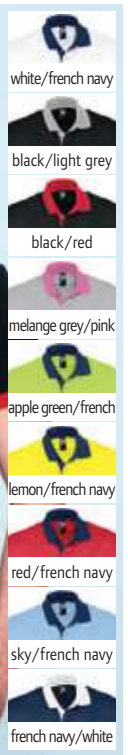

white/french navy

black/light grey

black/red

melange grey/pink

apple green/french navy

lemon/french navy

red/french navy

sky/french navy

french navy/white

3 Portland Men
SOL'S | 25.0574

Heavy Men's Piqué Polo

200g/m², 100% ringspun cotton

Tailored fit, 1x1 ribbed collar and cuffs, reinforced necktape in contrasting color, necktape, button-placket inside and side slits with twill band in contrasting color, cuffs with twill tag in contrasting color, 2 white buttons, 1 replacement button on the inside seam

S - M - L - XL - XXL - 3XL

👉 50 📦 5

4 Portland Women
SOL'S | 25.0575

Heavy Ladies' Piqué Polo

200g/m², 100% ringspun cotton

Tailored fit, 1x1 ribbed collar and cuffs, reinforced necktape in contrasting color, necktape, button-placket inside and side slits with twill band in contrasting color, cuffs with twill tag in contrasting color, 4 white buttons, 1 replacement button on the inside seam

XS - S - M - L - XL - XXL

👉 50 📦 5

5 Prince
SOL'S | 25.1369

Heavy Piqué Polo 2-colored

190g/m², 100% combed ringspun cotton, melange grey/pink: 85% cotton, 15% viscose

Collar and arm cuffs in contrasting color, 2 buttons tone-in-tone, side slits

XS - S - M - L - XL - XXL

👉 50 📦 5



1 Polo Men
Stedman | 05.3000

2 Polo Women
Stedman | 05.3100



1 Polo Men
Stedman 05.3000
Jersey Polo
170g/m², 100% ringspun cotton, grey heather: 85% cotton, 15% viscose, single jersey
Rib knit collar, 2 button-placket with horn look buttons, necktape, without cuffs
S - M - L - XL - XXL - 3XL*
* only in these colors
👉 48 📄 6

2 Polo Women
Stedman 05.3100
Ladies' Jersey Polo
170g/m², 100% ringspun cotton, single jersey with piqué look, grey heather: 85% cotton, 15% viscose
Rib knit collar, 2 button-placket with tone-in-tone buttons, necktape, without cuffs
S - M - L - XL - XXL*
* only in these colors
👉 48 📄 6



3 Polo „Henry“
Stedman | 05.9050

4 Polo „Hanna“
Stedman | 05.9150

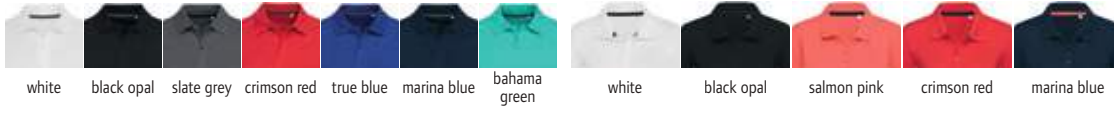

3 Polo „Henry“
Stedman 05.9050
Men's Piqué Polo „Henry“
225g/m², 100% combed ringspun cotton
Flat rib knit on the collar and sleeves, 2 button-placket tone-in-tone, contrasting band at neck and on side slits, sleeve cuffs, neutral size label
S - M - L - XL - XXL
👉 24 📄 6

4 Polo „Hanna“
Stedman 05.9150
Ladies' Piqué Polo „Hanna“
170g/m², 100% combed ringspun cotton
Tailored fit, flat rib knit collar, 5 button-placket tone-in-tone, necktape in contrasting color, without cuffs, neutral size label
S - M - L - XL
👉 24 📄 6



1 1405

Tee Jays | 18.1405

Heavy Men's Luxury Piqué Stretch Polo

215g/m², 95% double preshrunk combed ringspun cotton, 5% elastane, compacted mini piqué

Lightly tailored fit, knitted collar with elastane, reinforced 3 button-placket with buttons tone-in-tone, shoulder- and necktape, rib knit cuffs on sleeves, double seams on shoulders, sleeves and cuffs, side slits, 40° washable

S - M - L - XL - XXL - 3XL - 4XL* - 5XL*

* only in these colors

👉 25 📦 1

1 1405
Tee Jays | 18.1405

2 145
Tee Jays | 18.0145



2 145

Tee Jays | 18.0145

Heavy Ladies' Luxury Piqué Stretch Polo

215g/m², 95% double preshrunk combed ringspun cotton, 5% elastane, mini piqué

Flat knitted collar with elastane, reinforced 5 button-placket with buttons tone-in-tone, necktape

S - M - L - XL - XXL - 3XL

👉 25 📦 1



pima cotton

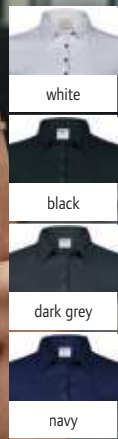
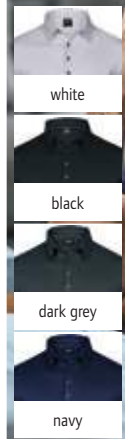

3 1440

Tee Jays | 18.1440

Men's Pima Cotton Polo

220g/m², 100% double preshrunk enzyme-washed pima cotton, single jersey

Tailored fit, smooth 2-layer fabric collar, narrow button-placket with 4 dark mother of pearl buttons, reinforced shoulder seams, very soft smooth fabric

S - M - L - XL - XXL - 3XL

👉 25 📦 1

4 1441

Tee Jays | 18.1441

Ladies' Pima Cotton Polo

220g/m², 100% double preshrunk enzyme-washed pima cotton, single jersey

Tailored fit, smooth 2-layer fabric collar, narrow button-placket with 5 dark mother of pearl buttons, reinforced shoulder seams, very soft smooth fabric

S - M - L - XL - XXL

👉 25 📦 1



BIO ORGANIC

5 1200

Tee Jays | 18.1200

Polo Power

190g/m², 65% double preshrunk combed ringspun organic cotton, 35% polyester

Flat knitted collar, without cuffs, buttons tone-in-tone, TearAway label, 60° washable

XS - S - M - L - XL - XXL - 3XL - 4XL - 5XL

👉 25 📦 1



1 1407
Tee Jays | 18.1407

2 1408
Tee Jays | 18.1408

1 1407
Tee Jays | 18.1407

Heavy Men's Stretch Piqué Polo

215g/m², 95% double preshrunk combed ringspun organic cotton, 5% elastane, mini piqué



white/navy



black/white



dark grey/white



olive/white



navy/white

Lightly tailored fit, knitted collar with elastane in stripe design, reinforced 3 button-placket with buttons tone-in-tone, shoulder- and necktape, ribbed cuffs on sleeves in striped design, double seams on shoulders, sleeves and cuffs, side slits, 40° washable

S - M - L - XL - XXL - 3XL

€25 1

2 1408
Tee Jays | 18.1408

Heavy Ladies' Piqué Stretch Polo

215g/m², 95% double preshrunk combed ringspun cotton, 5% elastane, mini piqué

Lightly tailored fit, knitted collar with elastane in stripe design, reinforced 3 button-placket with buttons tone-in-tone, shoulder- and necktape, ribbed cuffs on sleeves in striped design, double seams on shoulders, sleeves and cuffs, 40° washable

S - M - L - XL - XXL - 3XL

€25 1



3 1410
Tee Jays | 18.1410



4 1412
Tee Jays | 18.1412



Chest Pocket

5 2400
Tee Jays | 18.2400



white black denim

Fashion Stretch Piqué Polo

215g/m², 95% double preshrunk combed ringspun cotton, 5% elastane, mini piqué

Tailored fit, self-fabric button down stand-up collar, elegant slim cuffs, longer cut back with side slits

S - M - L - XL - XXL - 3XL

€25 1



white black light blue denim

Fashion Stretch Piqué Polo long-sleeve

215g/m², 95% double preshrunk combed ringspun cotton, 5% elastane, mini piqué

Tailored fit, self-fabric button down stand-up collar, elegant slim cuffs, longer cut back with side slits

S - M - L - XL - XXL - 3XL

€25 1



white black dark grey heather grey royal navy

Men's Piqué Polo with Breast Pocket

185g/m², 60% preshrunk cotton, 40% polyester

Knitted collar, 2 button-placket with mother of pearl buttons, necktape, patch breast pocket, double seams on shoulders, sleeves and hem, 60° washable

S - M - L - XL - XXL - 3XL - 4XL - 5XL

€25 1



BIO
ORGANIC



white



black



dark grey



red



royal



navy

1 1400

Tee Jays | 18.1400

Heavy Piqué Polo

215g/m², 100% double preshrunk combed ringspun organic cotton

Knitted collar, reinforced 2 button-placket with buttons tone-in-tone, continuous neck and shoulder tape, rib knit cuffs on sleeves, double seams on shoulders, sleeves and cuffs, 60° washable

S - M - L - XL - XXL - 3XL - 4XL - 5XL

€25 1

2 1401

Tee Jays | 18.1401

Heavy Ladies' Piqué Polo

215g/m², 100% double preshrunk combed ringspun organic cotton

Lightly tailored fit, 4 button-placket with tone-in-tone buttons, continuous neck and shoulder tape, side slits, 60° washable

S - M - L - XL - XXL - 3XL

€25 1

1 1400
Tee Jays | 18.1400



2 1401
Tee Jays | 18.1401



BIO
ORGANIC



BIO
ORGANIC



3 1406
Tee Jays | 18.1406



4 146
Tee Jays | 18.0146



5 1409
Tee Jays | 18.1409



white

black

navy



white

black

navy



white

black

dark grey

flint stone

rose

navy

Men's Luxury Stretch Piqué Polo long-sleeve
215g/m², 95% double preshrunk combed ringspun organic cotton, 5% elastane, mini piqué

Tailored fit, flat knitted collar with elastane, 3 button-placket tone-in-tone, necktape, cuffs with elastane, reinforced side slits

S - M - L - XL - XXL - 3XL

€25 1

Ladies' Luxury Piqué Stretch Polo long-sleeve
215g/m², 95% double preshrunk combed ringspun cotton, 5% elastane, mini piqué

Tailored fit, flat knitted collar with elastane, 5 button-placket tone-in-tone, necktape, cuffs with elastane, reinforced side slits

S - M - L - XL - XXL - 3XL

€25 1

Ladies' V-Neck Luxury Stretch Polo
215g/m², 95% double preshrunk combed ringspun organic cotton, 5% elastane, mini piqué

Tailored fit, flat knitted collar with elastane, buttonless V-neck, necktape

S - M - L - XL - XXL - 3XL

€25 1

Neutral[®]
Certified Responsibility™



Sweats

ORGANIC SWEAT LINE



BIO
ORGANIC



1 Organic Crew Neck
B&C | 01.U31B



2 Organic Crew Neck /women
B&C | 01.W32B

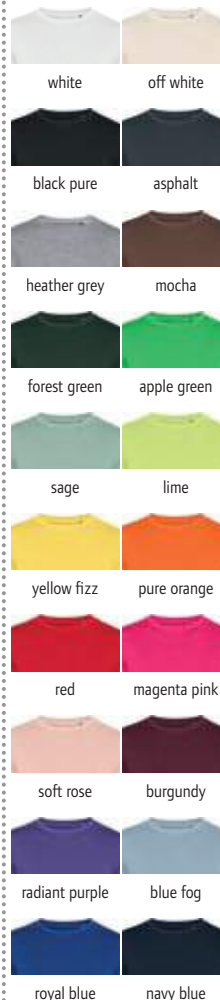

1 Organic Crew Neck

B&C 01.U31B

Men's Organic Sweat

280g/m², 80% preshrunk combed ringspun OCS certified organic cotton, 20% polyester, heather grey: 71% organic cotton, 25% polyester, 4% viscose, french terry

Straight cut, herringbone necktape, single jersey halfmoon on inner back, surface made of 100% cotton, visible "Hi! I'm Organic" neck tab, neutral size label

XS - S - M - L - XL - XXL - 3XL

👕 30 📏 5

2 Organic Crew Neck /women

B&C 01.W32B

Damen Bio Sweater

280g/m², 80% preshrunk combed ringspun OCS certified organic cotton, 20% polyester, heather grey: 71% organic cotton, 25% polyester, 4% viscose, french terry

Herringbone necktape, single jersey halfmoon on inner back, surface made of 100% cotton, visible "Hi! I'm Organic" neck tab, neutral size label

XS - S - M - L - XL - XXL

👕 30 📏 5



BIO
ORGANIC

RECYCLED
POLYESTER



3 Organic Zipped Hood
B&C | 01.U35B



4 Organic Zipped Hood /women
B&C | 01.W36B



3 Organic Zipped Hood

B&C 01.U35B

Men's Organic Hooded Sweat Jacket

280g/m², 80% preshrunk combed ringspun OCS certified organic cotton, 20% recycled polyester, french terry, heather grey: 71% cotton, 25% polyester, 4% viscose

Straight cut, hood with single jersey lining, drawstring, herringbone necktape, single jersey halfmoon on inner back, surface made of 100% cotton, visible "Hi! I'm Organic" neck tab, neutral size label

XS - S - M - L - XL - XXL - 3XL

👕 20 📏 5

4 Organic Zipped Hood /women

B&C 01.W36B

Ladies' Organic Hooded Sweat Jacket

280g/m², 80% preshrunk combed ringspun OCS certified organic cotton, 20% recycled polyester, french terry, heather grey: 71% cotton, 25% polyester, 4% viscose

Hood with single jersey lining, drawstring, herringbone necktape, single jersey halfmoon on inner back, surface made of 100% cotton, visible "Hi! I'm Organic" neck tab, neutral size label

XS - S - M - L - XL - XXL

👕 20 📏 5



1 Organic Hooded B&C | 01.U33B
2 Organic Hooded /women B&C | 01.W34B



white off white black pure asphalt heather grey mocha forest green apple green sage lime



yellow fizz pure orange red magenta pink soft rose burgundy radiant purple blue fog royal blue navy blue

Men's Organic Hooded Sweatshirt

280g/m², 80% preshrunk combed ringspun OCS certified organic cotton, 20% recycled polyester, heather grey: 71% cotton, 25% polyester, 4% viscose

Straight cut, hood with single jersey lining, drawstring, herringbone necktape, pockets in side seams, single jersey halfmoon on inner back, roughened inside, visible "Hi! I'm Organic" neck tab, neutral size label

XS - S - M - L - XL - XXL - 3XL

👕 20 📦 5

Ladies' Organic Hooded Sweatshirt

280g/m², 80% preshrunk combed ringspun OCS certified organic cotton, 20% recycled polyester, heather grey: 71% cotton, 25% polyester, 4% viscose

Hood with single jersey lining, drawstring, herringbone necktape, pockets in side seams, single jersey halfmoon on inner back, roughened inside, visible "Hi! I'm Organic" neck tab, neutral size label

XS - S - M - L - XL - XXL

👕 20 📦 5

Sweats

Sports & Outdoor

Tradition

Fleece

Jackets & Vests

Business

Workwear

Baby, Towels & Underwear

Caps & Hats

Accessories



velvet surface

1 KING Crew Neck
B&C | 01.U01K

2 QUEEN Crew Neck
B&C | 01.W01Q



velvet surface

3 KING Hooded
B&C | 01.U02K



4 QUEEN Hooded
B&C | 01.W02Q



velvet surface

5 KING Zipped Hood
B&C | 01.U03K



6 QUEEN Zipped Hood
B&C | 01.W03Q

- white*
- black pure*
- asphalt*
- heather mid grey
- heather grey*
- grey fog
- khaki
- bottle green
- aqua green
- yellow fizz
- pure orange
- red*
- magenta pink
- soft rose
- dark cherry
- radiant purple
- nordic blue
- royal blue*
- navy blue*
- pure sky

1 KING Crew Neck

B&C 01.U01K

Men's Sweater
280g/m², 80% preshrunk combed ringspun cotton, 20% polyester, heather grey: 75% cotton, 21% polyester, 4% viscose, heather mid grey: 60% cotton, 40% polyester

Straight cut, durable necktape, single jersey halfmoon on back, PST-yarn technology, roughened inside, ultimate printing surface thanks to 100% cotton-faced fabric, soft double satin label

XS - S - M - L - XL - XXL - 3XL - 4XL *
* only in these colors

👕 30 📦 5

2 QUEEN Crew Neck

B&C 01.W01Q

Ladies' Sweater
280g/m², 80% preshrunk combed ringspun cotton, 20% polyester, heather grey: 75% cotton, 21% polyester, 4% viscose, heather mid grey: 60% cotton, 40% polyester

Round neckline, necktape, single jersey halfmoon on back, PST-yarn technology, surface made of 100% cotton, roughened inside, double satin label

XS - S - M - L - XL - XXL - 3XL *
* only in these colors

👕 30 📦 5

3 KING Hooded

B&C 01.U02K

Men's Hooded Sweatshirt
280g/m², 80% preshrunk combed ringspun cotton, 20% polyester, heather grey: 75% cotton, 21% polyester, 4% viscose, heather mid grey: 60% cotton, 40% polyester

Straight cut, hood with single jersey lining, flat cords with metal tips, necktape, single jersey halfmoon on back, PST-yarn technology, surface made of 100% cotton, roughened inside, double satin label

XS - S - M - L - XL - XXL - 3XL - 4XL *
* only in these colors

👕 20 📦 5

4 QUEEN Hooded

B&C 01.W02Q

Ladies' Hooded Sweatshirt
280g/m², 80% preshrunk combed ringspun cotton, 20% polyester, heather grey: 75% cotton, 21% polyester, 4% viscose, heather mid grey: 60% cotton, 40% polyester

Hood with single jersey lining, flat cords with metal tips, necktape, single jersey halfmoon on back, PST-yarn technology, surface made of 100% cotton, roughened inside, double satin label

XS - S - M - L - XL - XXL - 3XL *
* only in these colors

👕 20 📦 5

5 KING Zipped Hood

B&C 01.U03K

Men's Hooded Sweat Jacket
280g/m², 80% preshrunk combed ringspun cotton, 20% polyester, heather grey: 75% cotton, 21% polyester, 4% viscose, heather mid grey: 60% cotton, 40% polyester

Straight cut, hood with single jersey lining, flat cords with metal tips, necktape, concealed metal zip, single jersey halfmoon on back, PST-yarn technology, surface made of 100% cotton, roughened inside, double satin label

XS - S - M - L - XL - XXL - 3XL - 4XL *
* only in these colors

👕 20 📦 5

6 QUEEN Zipped Hood

B&C 01.W03Q

Ladies' Hooded Sweat Jacket
280g/m², 80% preshrunk combed ringspun cotton, 20% polyester, heather grey: 75% cotton, 21% polyester, 4% viscose, heather mid grey: 60% cotton, 40% polyester

Hood with single jersey lining, flat cords with metal tips, necktape, concealed metal zip, single jersey halfmoon on back, surface made of 100% cotton, roughened inside, double satin label

XS - S - M - L - XL - XXL - 3XL *
* only in these colors

👕 20 📦 5



white* black pure*



asphalt* heather asphalt



millennial khaki elephant grey



heather mid grey heather grey*



grey fog desert



nude heather dark green



forest green kelly green



sage light jade



pale yellow solar yellow



melon orange pure orange



pink fizz heather red



red* wine



candy pink pale pink



lavender heather purple



radiant purple heather royal blue

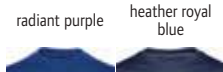

royal blue* heather navy

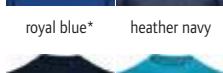

navy blue* hawaiian blue

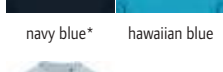

pure sky

1 #Set In

B&C 01.U01W

Men's Sweater

280g/m², 80% preshrunk ringspun cotton, 20% polyester, heather grey: 92% cotton, 8% viscose, other heather colors: 60% cotton, 40% polyester, french terry

Straight cut, classic roundneck sweatshirt, single jersey halfmoon on inner back, optimal printing surface, neutral size label

XS - S - M - L - XL - XXL - 3XL - 4XL* - 5XL*

* only in these colors

👕 30 📦 5

2 #Set In /women

B&C 01.W02W

Ladies' Sweater

280g/m², 80% preshrunk ringspun cotton, 20% polyester, french terry, heather grey: 92% cotton, 8% viscose, other heather colors: 60% cotton, 40% polyester

Feminine fit, single jersey halfmoon on inner back, inside not roughened, neutral size label

XS - S - M - L - XL - XXL - 3XL*

* only in these colors

👕 30 📦 5

3 #Hoodie

B&C 01.U03W

Men's Hooded Sweatshirt

280g/m², 80% preshrunk ringspun cotton, 20% polyester, heather grey: 92% cotton, 8% viscose, other heather colors: 60% cotton, 40% polyester, french terry

Straight cut, single jersey halfmoon on inner back, neutral size label

XS - S - M - L - XL - XXL - 3XL - 4XL* - 5XL*

* only in these colors

👕 20 📦 5

4 #Hoodie /women

B&C 01.W04W

Ladies' Hooded Sweatshirt

280g/m², 80% preshrunk ringspun cotton, 20% polyester, heather grey: 92% cotton, 8% viscose, other heather colors: 60% cotton, 40% polyester, french terry

Single jersey halfmoon on inner back, inside not roughened, neutral size label

XS - S - M - L - XL - XXL - 3XL*

* only in these colors

👕 20 📦 5



1 #Set In B&C | 01.U01W



2 #Set In /women B&C | 01.W02W



3 #Hoodie B&C | 01.U03W



4 #Hoodie /women B&C | 01.W04W



- white
- black*
- anthracite
- heather grey*
- red
- royal blue
- navy*

1 ID.002 80/20
B&C | 01.ID02

Sweater

280g/m², 80% cotton, 20% polyester
Tubular construction, 1x1 rib knit on collar, cuffs and hem with elastane, roughened inside
XS - S - M - L - XL - XXL - 3XL - 4XL - 5XL*
* only in these colors

👕 30 📏 5



- white
- black*
- anthracite
- heather grey*
- red
- royal blue
- navy*

2 ID.003 80/20
B&C | 01.ID03

Hooded Sweatshirt

280g/m², 80% cotton, 20% polyester
Tubular construction, lined hood with cord, 1x1 rib cuffs and hem with elastane, front kangaroo pocket, shoulder seam and armholes with flatlock topstitch, roughened inside
XS - S - M - L - XL - XXL - 3XL - 4XL - 5XL*
* only in these colors

👕 20 📏 5



- white
- black
- heather grey
- red
- navy

3 ID.004 80/20
B&C | 01.ID04

Sweater with 1/4 Zip

280g/m², 80% cotton, 20% polyester
High collar in 1x1 rib knit with elastane, set in sleeves, 1x1 rib cuffs and hem with elastane, 1/4 zip, concealed placket (no skin contact with zip), roughened inside
S - M - L - XL - XXL - 3XL

👕 20 📏 5



- white
- black
- anthracite
- heather grey
- brown
- bottle green
- gold
- pumpkin orange
- red
- burgundy
- royal blue
- navy

4 ID.202 50/50
B&C | 01.I202

Sweater

270g/m², 50% cotton, 50% polyester
Straight attached sleeves, round neckline, sleeve cuffs and cuffs in 1x1 rib knit with elastane, roughened inside, neutral size label
XS - S - M - L - XL - XXL - 3XL - 4XL

👕 40 📏 10



- white
- black
- anthracite
- heather grey
- brown
- bottle green
- gold
- pumpkin orange
- red
- burgundy
- royal blue
- navy

5 ID.203 50/50
B&C | 01.I203

Hooded Sweatshirt

270g/m², 50% cotton, 50% polyester
Hood with drawcord, straight attached sleeves, sleeve cuffs and cuffs with 1x1 rib knit with elastane, kangaroo pocket, side seams, roughened inside, neutral size label
XS - S - M - L - XL - XXL - 3XL - 4XL

👕 30 📏 10



- black
- anthracite
- heather grey
- red
- navy

6 ID.205 50/50
B&C | 01.I205

Hooded Sweat Jacket

270g/m², 50% cotton, 50% polyester
2-part lined hood with round drawstring tone-in-tone, sleeve cuffs and cuffs with 1x1 rib knit with elastane, tone-in-tone coil zip, kangaroo pocket, offset double seams, roughened inside, neutral size label
XS - S - M - L - XL - XXL

👕 30 📏 10



- black*
- steel grey
- heather grey
- red*
- royal blue
- navy*

1 Hooded
B&C | 01.0620

Hooded Sweatshirt
280g/m², 80% combed ringspun cotton, 20% polyester, outside: cotton, inside: brushed fleece
Lined hood with cord, kangaroo pocket on the front with reinforced seams, double seams on shoulder and sleeves, PST-yarn technology, fine soft surface
XXS - XS - S - M - L - XL - XXL - 3XL*
* only in these colors
👉 20 📦 5



- white
- black
- real green
- red
- sorbet
- very turquoise
- royal blue
- navy

2 Hooded /kids
B&C | 01.0681

Kids' Hooded Sweater
280g/m², 80% combed ringspun cotton, 20% polyester, outside: cotton, inside: brushed fleece
2-layer hood without cord, kangaroo pocket with reinforced seams, shoulder seam and armholes with flatlock topstitch, PST-yarn technology, fine soft surface
3-4 5-6 7-8 9-11 12-14
98/104 110/116 122/128 134/146 152/164
👉 20 📦 5



- black
- heather grey
- red
- royal blue
- navy

3 Hooded Full Zip /kids
B&C | 01.0682

Kids' Hooded Sweat Jacket
280g/m², 80% combed ringspun cotton, 20% polyester, outside: cotton, inside: brushed fleece
Hood without cord, concealed tone-in-tone zip, PST-yarn technology, fine soft surface, low shrinkage
3-4 5-6 7-8 9-11 12-14
98/104 110/116 122/128 134/146 152/164
👉 20 📦 5

Sweats

Sports & Outdoor

Tradition

Fleece

Jackets & Vests

Business

Workwear

Baby, Towels & Underwear

Caps & Hats

Accessories



- black
- navy

4 Spider /men
B&C | 01.0646

Men's Sweat Jacket
280g/m², 80% combed ringspun cotton, 20% polyester, outside: cotton, inside: brushed fleece
Tailored fit, sleeve cuffs and waistband in 2x2 rib knit, 2 side pockets built into decorative seams, topstitch-flatlock-seams, PST-yarn technology, fine soft surface
S - M - L - XL - XXL - 3XL
👉 20 📦 5



- black*
- steel grey
- heather grey*
- red*
- royal blue*
- navy*

5 Set In
B&C | 01.0600

Sweater
280g/m², 80% combed ringspun cotton, 20% polyester, outside: cotton, inside: brushed fleece
1x1 rib collar, cuffs and hem with elastane, PST-yarn technology, fine soft surface, low shrinkage
S - M - L - XL - XXL - 3XL*
* only in these colors
👉 30 📦 5



- white
- black
- heather grey
- red
- royal blue
- navy

6 Set In /kids
B&C | 01.0680

Kids' Sweater
280g/m², 80% combed ringspun cotton, 20% polyester, outside: cotton, inside: brushed fleece
1x1 rib collar, cuffs and hem with elastane, PST-yarn technology, fine soft surface, woven label with name field and cm information
3-4 5-6 7-8 9-11 12-14
98/104 110/116 122/128 134/146 152/164
👉 30 📦 5



PREMIUM SWEATS



1 Premium Hooded Sweat
 F.O.L. | 16.2152 
Men's Hooded Sweatshirt
 280g/m², 70% cotton, 30% polyester
 2-layer hood, flat cord tone-in-tone, single jersey necktape, rib knit cuffs made of cotton/elastane on sleeves and hem, kangaroo pocket
 S - M - L - XL - XXL
 🗑️ 24 📦 6

2 Premium Set-In Sweat
 F.O.L. | 16.2154
Men's Sweater
 280g/m², 70% cotton, 30% polyester
 Single jersey necktape, rib knit cuffs made of cotton/elastane on sleeves and hem
 S - M - L - XL - XXL
 🗑️ 36 📦 6

3 Premium Zip Neck Sweat
 F.O.L. | 16.2032
Sweater with 1/4 Zip
 280g/m², 70% cotton, 30% polyester
 Collar with single jersey necktape, stand-up collar, raglan sleeves, waistband and cuffs in rib knit made of cotton/elastane, concealed zip for better printability
 S - M - L - XL - XXL
 🗑️ 24 📦 6

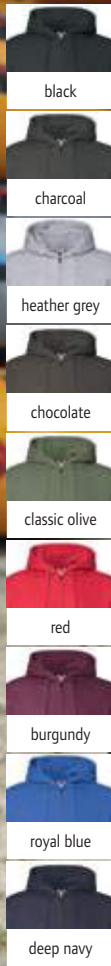

1 Premium Hooded Sweat Jacket

F.O.L. 16.2034

Hooded Sweat Jacket

280g/m², 70% cotton, 30% polyester

2-layer hood with tone-in-tone drawstring and single jersey necktape, ribbed cuffs on sleeves and hem, concealed zip for better printability, 2 patch pockets

S - M - L - XL - XXL

👉 24 📦 6

2 Premium Lady-Fit Hooded Jacket

F.O.L. 16.2118

Ladies' Hooded Sweat Jacket

280g/m², 70% cotton, 30% polyester

2-layer hood with tone-in-tone cord, single jersey necktape, sleeve and waistband, concealed zip, 2 patch pockets

XS - S - M - L - XL - XXL

👉 24 📦 6

1 Premium Hooded Sweat Jacket
F.O.L. | 16.2034

2 Premium Lady-Fit Hooded Jacket
F.O.L. | 16.2118

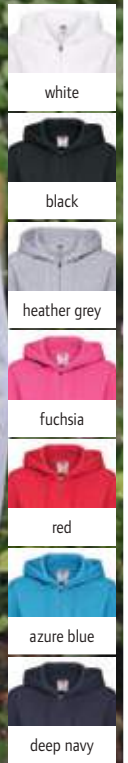

3 Premium Sweat Jacket

F.O.L. 16.2228

Sweat Jacket

280g/m², 70% cotton, 30% polyester

Single jersey necktape, raglan sleeves, knitted cuffs on sleeves and hem, concealed zip for better printability, 2 patch pockets

S - M - L - XL - XXL

👉 24 📦 6

4 Premium Lady-Fit Sweat Jacket

F.O.L. 16.2116

Ladies' Sweat Jacket

280g/m², 70% cotton, 30% polyester

Single jersey necktape, raglan sleeves, rib knit cuffs made of cotton/elastane on sleeves and hem, concealed zip for better printability, 2 patch pockets

XS - S - M - L - XL - XXL

👉 24 📦 6

3 Premium Sweat Jacket
F.O.L. | 16.2228

4 Premium Lady-Fit Sweat Jacket
F.O.L. | 16.2116



CLASSIC SWEATS

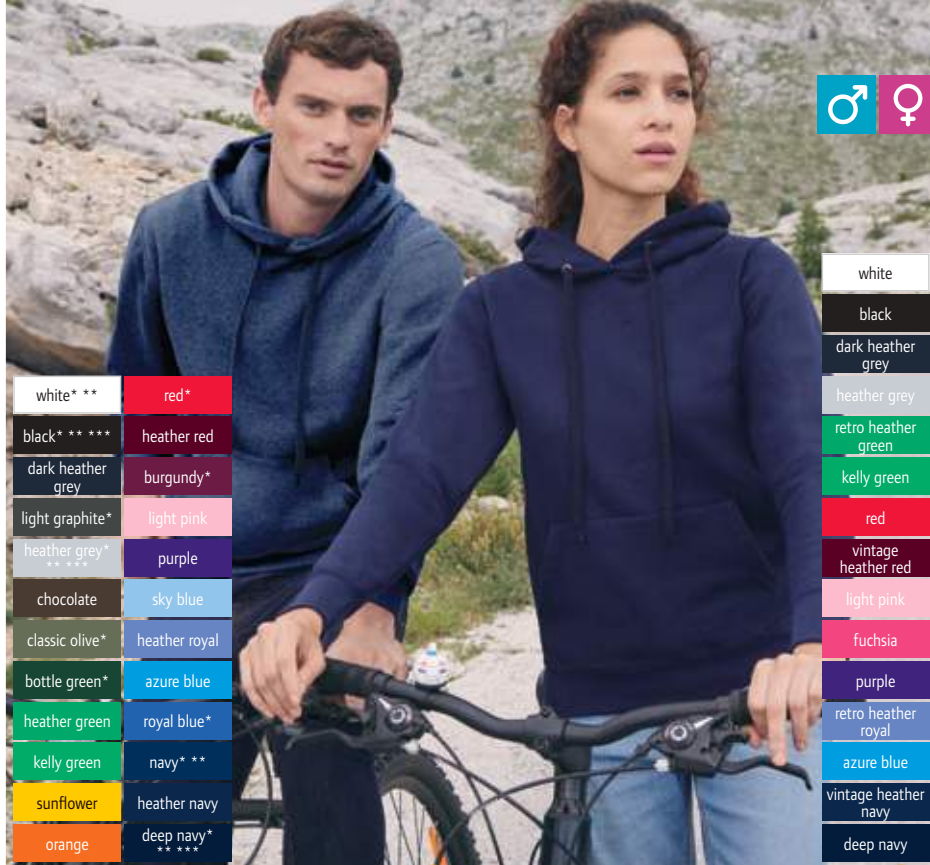

white* **	red*
black* ** ** *	heather red
dark heather grey	burgundy*
light graphite*	light pink
heather grey* ** ** ** *	purple
chocolate	sky blue
classic olive*	heather royal
bottle green*	azure blue
heather green	royal blue*
kelly green	navy* **
sunflower	heather navy
orange	deep navy* ** ** ** *

white
black
dark heather grey
heather grey
retro heather green
kelly green
red
vintage heather red
light pink
fuchsia
purple
retro heather royal
azure blue
vintage heather navy
deep navy

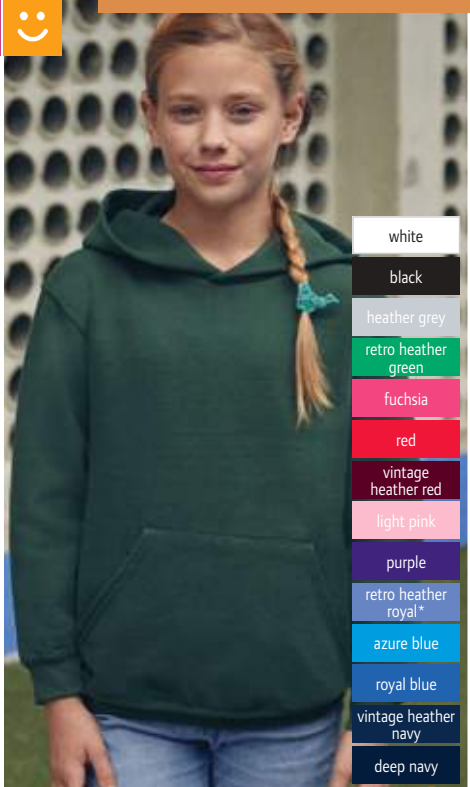

white
black
heather grey
retro heather green
fuchsia
red
vintage heather red
light pink
purple
retro heather royal*
azure blue
royal blue
vintage heather navy
deep navy

1 Classic Hooded Sweat
F.O.L. | 16.2208

Hooded Sweatshirt
280g/m², 80% cotton, 20% polyester
2-layer hood with tone-in-tone drawstring, knitted cuffs on sleeves and hem made of cotton/Lycra®, kangaroo pocket
S - M - L - XL - XXL - 3XL* - 4XL** - 5XL***
* only in these colors
🛒 24 📦 1

2 Classic Lady-Fit Hooded Sweat
F.O.L. | 16.2038

Ladies' Hooded Sweatshirt
280g/m², 80% cotton, 20% polyester
Tailored fit, 2-layer hood with tone-in-tone cord, rib knit cuffs made of cotton/Lycra® on sleeves and hem, kangaroo pocket
XS - S - M - L - XL - XXL
🛒 24 📦 1

3 Classic Kids Hooded Sweat
F.O.L. | 16.2043

Kids' Hooded Sweater
280g/m², 80% cotton, 20% polyester
2-layer hood without cord, single jersey necktape, ribbed cuffs on sleeves and hem, patch kangaroo pocket
116 - 128 - 140 - 152 - 164
🛒 24 📦 4

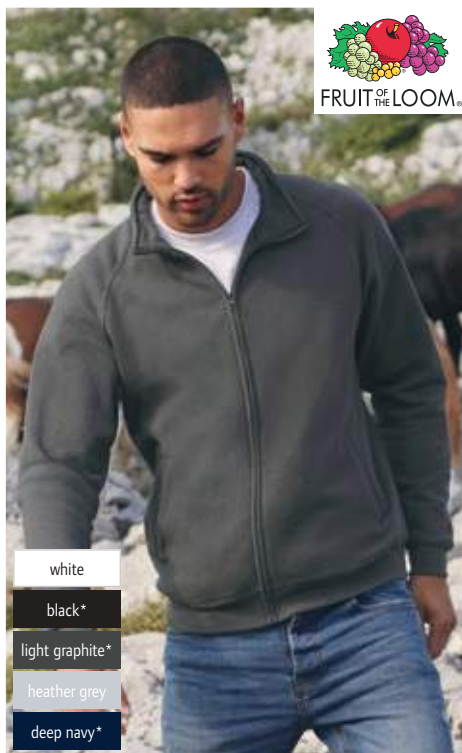

white
black*
light graphite*
heather grey
deep navy*

4 Classic Sweat Jacket
F.O.L. | 16.2230

Sweat Jacket
280g/m², 80% cotton, 20% polyester
Stand-up collar with single jersey necktape, rib knit cuffs made of cotton/elastane on sleeves and hem, concealed zip for better printability, narrow full-length zip, 2 patch slide-in pockets
S - M - L - XL - XXL - 3XL*
* only in these colors
🛒 24 📦 6

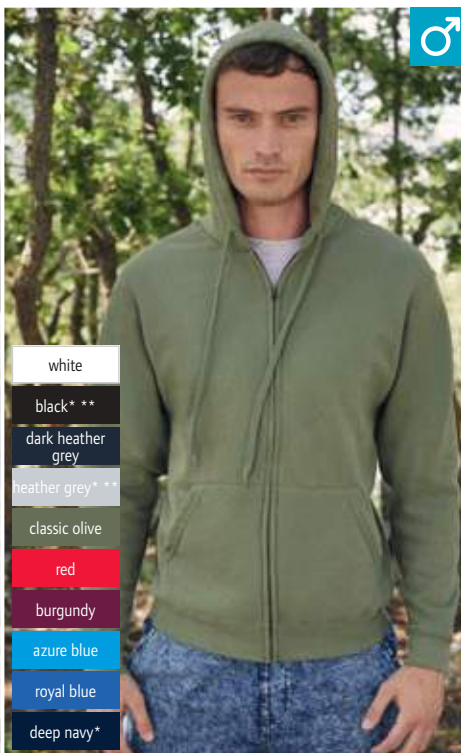

white
black* **
dark heather grey
heather grey* **
classic olive
red
burgundy
azure blue
royal blue
deep navy*

5 Classic Hooded Sweat Jacket
F.O.L. | 16.2062

Hooded Sweat Jacket
280g/m², 80% cotton, 20% polyester
2-layer hood with tone-in-tone drawstring, single jersey necktape, ribbed cuffs on sleeves and hem with Lycra®, concealed zip for better printability, 2 patch pockets
S - M - L - XL - XXL - 3XL* - 4XL** - 5XL**
* only in these colors
🛒 24 📦 4

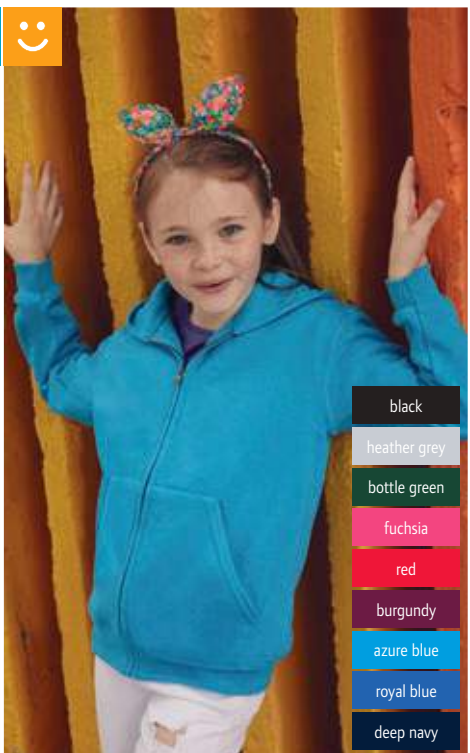

black
heather grey
bottle green
fuchsia
red
burgundy
azure blue
royal blue
deep navy

6 Classic Kids Jacket
F.O.L. | 16.2045

Kids' Hooded Sweat Jacket
280g/m², 80% cotton, 20% polyester
2-layer hood without cord, single jersey necktape, ribbed cuffs on sleeves and hem, concealed zip for better printability, 2 patch pockets
116 - 128 - 140 - 152 - 164
🛒 24 📦 4

CLASSIC SWEATS



- white* **
- black* ** ** **
- dark heather grey
- heather grey* ** ** **
- bottle green*
- retro heather green
- sunflower*
- red*
- vintage heather red
- burgundy*
- sky blue
- royal blue*
- navy* ** ** **
- deep navy* ** ** **
- vintage heather navy

1 Classic Set-In Sweat
F.O.L. | 16.2202

Sweater

280g/m², 80% cotton, 20% polyester
Single jersey necktape, smooth set in sleeves, rib knit cuffs made of cotton/elastane on neck, sleeves and hem
S - M - L - XL - XXL - 3XL* - 4XL** - 5XL***
* only in these colors
👕 36 📦 6



- white
- black
- heather grey
- bottle green
- retro heather green
- sunflower
- red
- vintage heather red
- burgundy
- sky blue
- retro heather royal
- royal blue
- navy
- vintage heather navy
- deep navy

2 Classic Kids Set-In Sweat
F.O.L. | 16.2041

Kids' Sweater

280g/m², 80% cotton, 20% polyester
Single jersey necktape, ribbed cuffs on sleeves and hem with Lycra®
104 - 116 - 128 - 140 - 152 - 164
👕 36 📦 6



- white*
- black* **
- dark heather grey
- heather grey* **
- classic olive
- bottle green
- retro heather green
- kelly green
- red
- vintage heather red
- burgundy
- purple
- royal blue
- navy* **
- vintage heather navy
- deep navy* **
- emerald

3 Classic Raglan Sweat
F.O.L. | 16.2216

Raglan Sweatshirt

280g/m², 80% cotton, 20% polyester
Tone-in-tone single jersey-necktape, raglan sleeves, knitted cuffs on neck, sleeves and hem with Lycra®
S - M - L - XL - XXL - 3XL* - 4XL**
* only in these colors
👕 36 📦 6



- new white
- black
- heather grey
- navy
- deep navy

4 Classic Elasticated Jog Pants
F.O.L. | 16.4026

Sweatpants

280g/m², 80% cotton, 20% polyester
Elastic leg ends, elastic waistband with full-length cord, side pockets
S - M - L - XL - XXL - 3XL
👕 36 📦 6



- black
- heather grey
- deep navy

5 Classic Kids Jog Pants
F.O.L. | 16.4051

Kids' Sweatpants

280g/m², 80% cotton, 20% polyester
Elastic leg ends, elastic waistband with full-length cord, side pockets
116 - 128 - 140 - 152 - 164
👕 36 📦 6



- white
- black*
- heather grey
- bottle green
- red
- burgundy
- royal blue
- deep navy*

6 Classic Zip-Neck Sweat
F.O.L. | 16.2114

Sweater with 1/4 Zip

280g/m², 80% cotton, 20% polyester
Collar with single jersey necktape, stand-up collar, rib knit cuffs made of cotton/Lycra® on sleeves and hem, concealed zip for better printability
S - M - L - XL - XXL - 3XL*
* only in these colors
👕 24 📦 4

F.O.L.

Sweats

Sports & Outdoor

Tradition

Fleece

Jackets & Vests

Business

Workwear

Baby, Towels & Underwear

Caps & Hats

Accessories



♂ ♀

1 Lightweight Hooded Sweat Jacket
F.O.L. | 16.2144



2 Lady-Fit LW Hooded Sweat Jacket
F.O.L. | 16.2150

- white
- black
- light graphite
- heather grey
- kelly green
- orange
- fuchsia
- red
- burgundy
- azure blue
- royal blue
- deep navy

LIGHTWEIGHT SWEATS



1 Lightweight Hooded Sweat Jacket

F.O.L. 16.2144
Men's Hooded Sweat Jacket
 240g/m², 80% cotton, 20% polyester, french terry
 Hood with flat cord tone-in-tone, raglan sleeves, rib knit cuffs made of cotton/Lycra® on sleeves and hem, concealed zip for better printability, 2 patch pockets
 S - M - L - XL - XXL
 €24 ☐ 1

2 Lady-Fit LW Hooded Sweat Jacket

F.O.L. 16.2150
Ladies' Hooded Sweat Jacket
 240g/m², 80% cotton, 20% polyester, french terry
 Tailored fit, raglan sleeves, rib knit cuffs made of cotton/Lycra® on sleeves and hem, concealed zip for better printability, 2 patch pockets
 XS - S - M - L - XL - XXL
 €24 ☐ 1

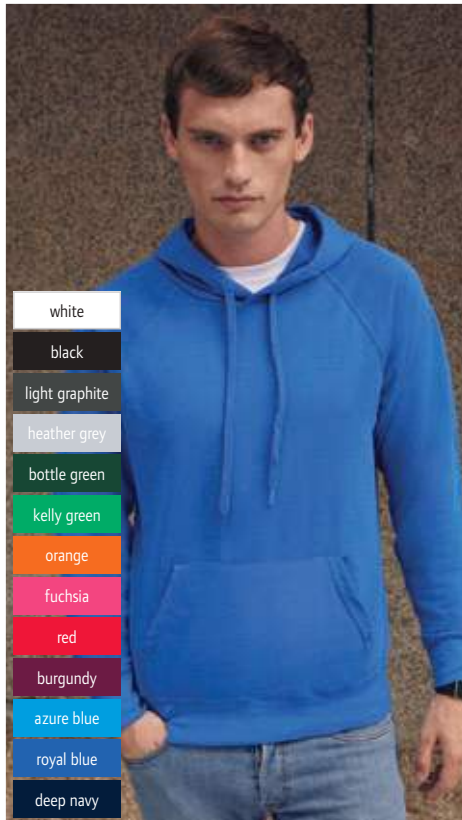

- white
- black
- light graphite
- heather grey
- bottle green
- kelly green
- orange
- fuchsia
- red
- burgundy
- azure blue
- royal blue
- deep navy

3 Lightweight Hooded Sweat
F.O.L. | 16.2140

Men's Raglan Hooded Sweatshirt
 240g/m², 80% cotton, 20% polyester, french terry
 Hood with flat cord tone-in-tone, raglan sleeves, rib knit cuffs made of cotton/Lycra® on sleeves and hem, kangaroo pocket
 S - M - L - XL - XXL
 €24 ☐ 1

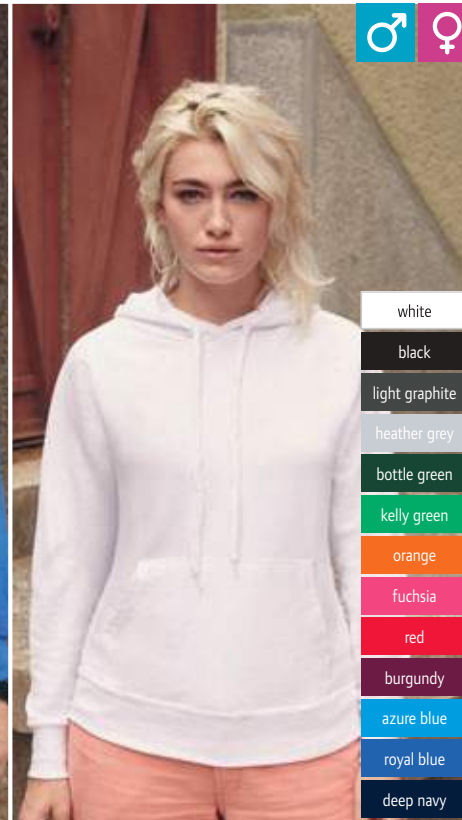

♂ ♀

4 Lady-Fit Lightweight Hooded Sweat
F.O.L. | 16.2148

Ladies' Raglan Hooded Sweatshirt
 240g/m², 80% cotton, 20% polyester, french terry
 Tailored fit, hood with flat cord tone-in-tone, raglan sleeves, rib knit cuffs made of cotton/Lycra® on sleeves and hem, kangaroo pocket
 XS - S - M - L - XL - XXL
 €24 ☐ 1

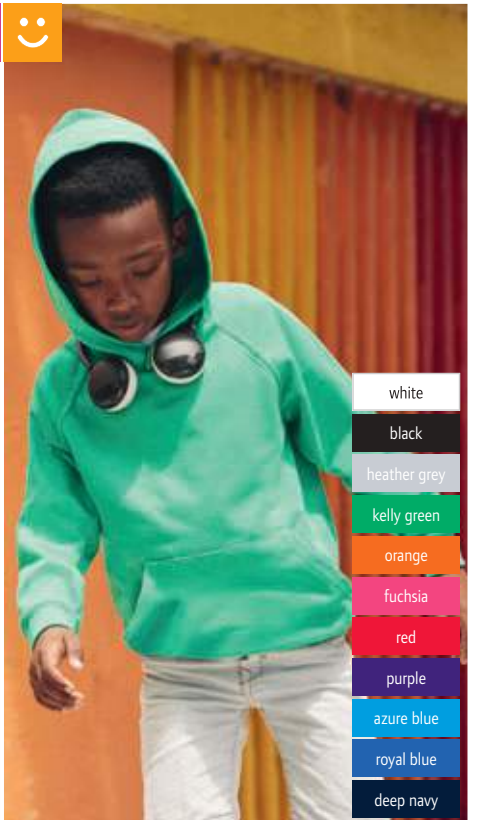

😊

5 Kids Lightweight Hooded Sweat
F.O.L. | 16.2009

Kids' Raglan Hooded Sweater
 240g/m², 80% cotton, 20% polyester, french terry
 Hood without cord, raglan sleeves, rib knit cuffs made of cotton/Lycra® on sleeves and hem, kangaroo pocket
 5-6, 7-8, 9-11, 12-13, 14-15
 116 128 140 152 164
 €24 ☐ 1

- white
- black
- heather grey
- kelly green
- orange
- fuchsia
- red
- purple
- azure blue
- royal blue
- deep navy

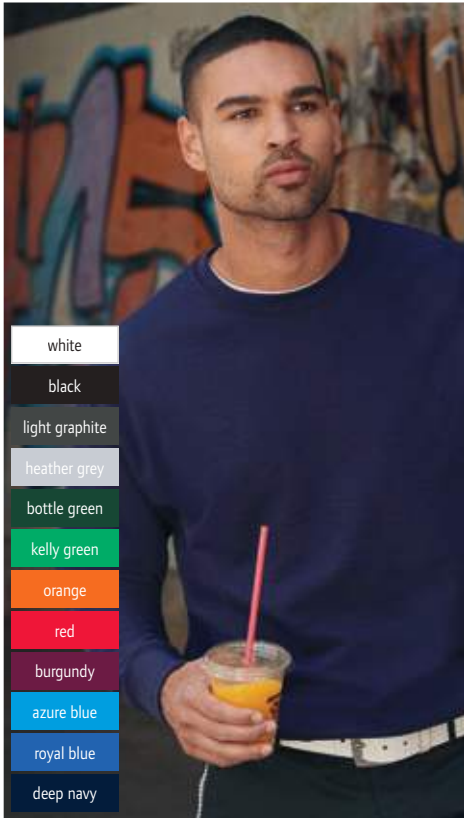

- white
- black
- light graphite
- heather grey
- bottle green
- kelly green
- orange
- red
- burgundy
- azure blue
- royal blue
- deep navy

1 Lightweight Set-In Sweat
F.O.L. | 16.2156

Men's Sweater

240g/m², 80% cotton, 20% polyester, french terry
Set-in sleeves, rib knit cuffs made of cotton/Lycra® on sleeves and hem

S - M - L - XL - XXL

👕 24 📦 4

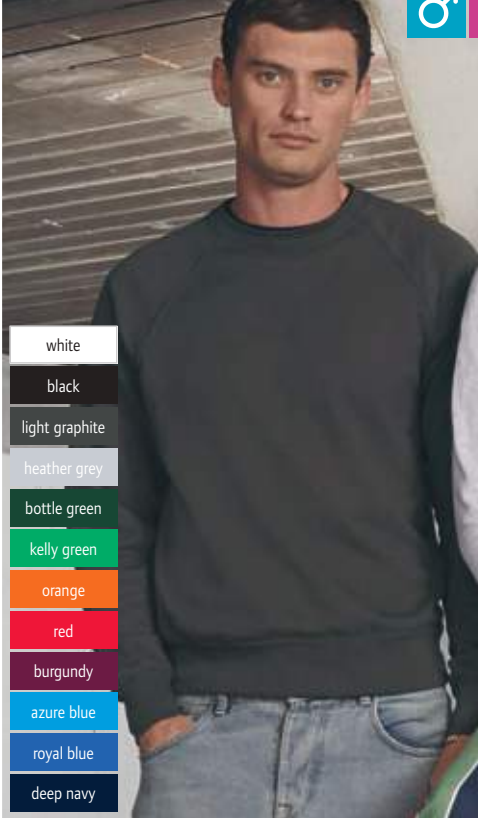

- white
- black
- light graphite
- heather grey
- bottle green
- kelly green
- orange
- red
- burgundy
- azure blue
- royal blue
- deep navy

2 Lightweight Raglan Sweat
F.O.L. | 16.2138

Men's Raglan Sweatshirt

240g/m², 80% cotton, 20% polyester, french terry
Raglan sleeves, rib knit cuffs made of cotton/Lycra® on sleeves and hem

S - M - L - XL - XXL

👕 24 📦 1

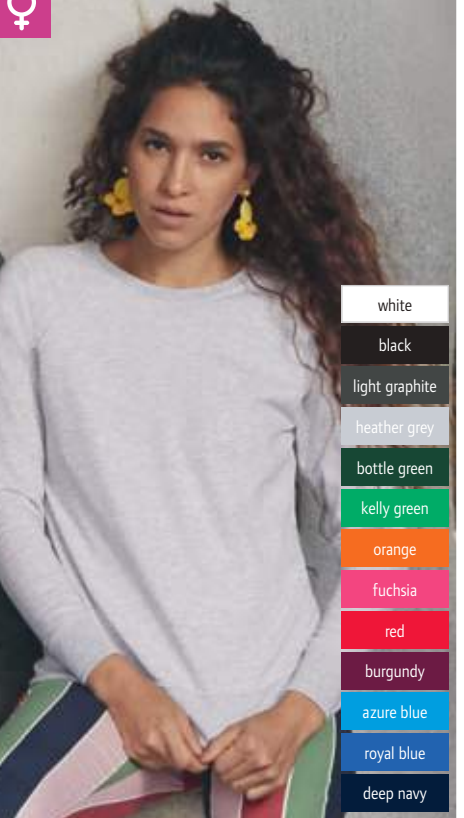

- white
- black
- light graphite
- heather grey
- bottle green
- kelly green
- orange
- fuchsia
- red
- burgundy
- azure blue
- royal blue
- deep navy

3 Lady-Fit LW Raglan Sweat
F.O.L. | 16.2146

Ladies' Raglan Sweat

240g/m², 80% cotton, 20% polyester, french terry
Tailored fit, raglan sleeves, rib knit cuffs made of cotton/Lycra® on sleeves and hem

XS - S - M - L - XL - XXL

👕 24 📦 1



- black
- heather grey
- deep navy

4 Lightweight Jog Pants
F.O.L. | 16.4038

Sweatpants

240g/m², 80% cotton, 20% polyester, french terry
Elastic waistband with cord, open leg ends, side pockets

S - M - L - XL - XXL

👕 24 📦 1



- black
- heather grey
- deep navy

5 Kids Lightweight Jog Pants
F.O.L. | 16.4005

Kids' Sweatpants

240g/m², 80% cotton, 20% polyester, french terry
Open leg ends, elastic hem with drawstring, side pockets

5-6, 7-8, 9-11, 12-13, 14-15
116 128 140 152 164

👕 36 📦 1



- black
- heather grey
- deep navy

6 Lightweight Shorts
F.O.L. | 16.4036

Sweat Shorts

240g/m², 80% cotton, 20% polyester, french terry
Elastic waistband with cord, side pockets

S - M - L - XL - XXL

👕 24 📦 1



BIO ORGANIC

♀ ♂ ☺
BIO ORGANIC

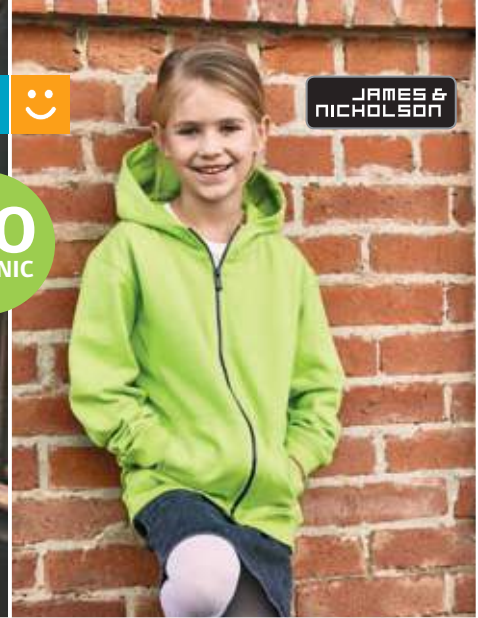

JAMES & NICHOLSON

1 JN 8025
James & Nicholson | 02.8025

2 JN 8026
James & Nicholson | 02.8026

3 JN 8026K
James & Nicholson | 02.826K



white black graphite black heather grey heather ash olive lime green acid yellow orange red carmine red melange
 wine burgundy melange rose melange cobalt royal heather ink melange light denim melange navy petrol melange turquoise glacier melange

Ladies' Hooded Sweat Jacket
 300g/m², 85% combed ringspun organic cotton, 15% polyester, french terry
 Lightly tailored fit, 2-layer hood with drawstring, cuffs with elastane, YKK zip, kangaroo pocket, side dividing seams in the front, TearAway label
 XS - S - M - L - XL - XXL - 3XL
 ☞30 ☐1

Men's Hooded Sweat Jacket
 300g/m², 85% combed ringspun organic cotton, 15% polyester, french terry
 2-layer hood with drawstring, cuffs with elastane, YKK zip, kangaroo pocket, side dividing seams in the front, TearAway label
 S - M - L - XL - XXL - 3XL - 4XL - 5XL
 ☞30 ☐1

Kids' Hooded Sweat Jacket
 300g/m², 85% combed ringspun organic cotton, 15% polyester, french terry
 2-layer hood, cuffs with elastane, YKK zip, kangaroo pocket, side dividing seams in the front, TearAway label
 XS S M L XL XXL
 98/104 110/116 122/128 134/140 146/152 158/164
 ☞30 ☐1



4 JN 796
James & Nicholson | 02.0796

5 JN 795
James & Nicholson | 02.0795

6 JN 796K
James & Nicholson | 02.796K



white black graphite dark grey grey heather ash brown olive dark green irish green lime green yellow
 gold yellow orange pink red wine sky blue royal dark royal petrol navy turquoise

Men's Hooded Sweatshirt
 280g/m², 80% cotton, 20% polyester
 2-layer hood with drawstring, necktape, cuffs with elastane, kangaroo pocket, roughened inside, TearAway label
 S - M - L - XL - XXL - 3XL - 4XL - 5XL
 ☞30 ☐5

Ladies' Hooded Sweatshirt
 280g/m², 80% cotton, 20% polyester
 Lightly tailored fit, 2-layer hood with drawstring, necktape, cuffs with elastane, kangaroo pocket, roughened inside, TearAway label
 XS - S - M - L - XL - XXL - 3XL
 ☞30 ☐5

Kids' Hooded Sweater
 280g/m², 80% cotton, 20% polyester
 2-layer hood, necktape, cuffs with elastane, kangaroo pocket, roughened inside, TearAway label
 XS S M L XL XXL
 98/104 110/116 122/128 134/140 146/152 158/164
 ☞30 ☐5



1 JN 40
James & Nicholson | 02.0040

Heavy Sweater
300g/m², 80% cotton, 20% polyester
Halfmoon in neck, necktape, cuffs with elastane, sturdy flat seams, high-quality sweat fabric with roughened inside, 60° washable
S - M - L - XL - XXL - 3XL - 4XL - 5XL
👕 30 📦 5

2 JN 40K
James & Nicholson | 02.040K

Heavy Kids' Sweater
300g/m², 80% cotton, 20% polyester
Halfmoon in neck, necktape, cuffs with elastane, sturdy flat seams, high-quality sweat fabric with roughened inside, 60° washable
XS S M L XL XXL
98/104 110/116 122/128 134/140 146/152 158/164
👕 30 📦 5

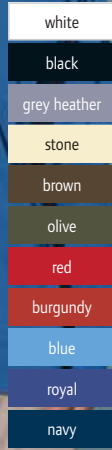
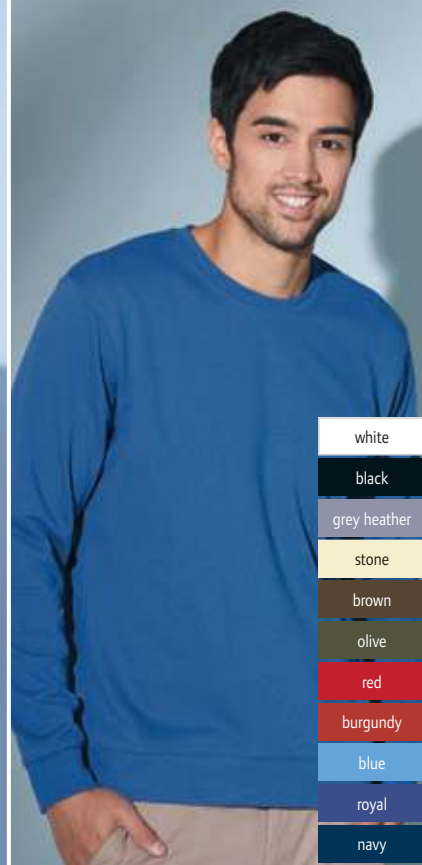

3 JN 57
James & Nicholson | 02.0057

Sweater
300g/m², 100% combed ringspun cotton, enzyme washed, french terry
Necktape, cuffs with elastane, double seams on round neckline, sleeves and waistband
S - M - L - XL - XXL - 3XL
👕 30 📦 5



4 JN 47
James & Nicholson | 02.0047

Hooded Sweatshirt
300g/m², 80% cotton, 20% polyester
2-layer hood with drawstring, necktape, cuffs with elastane, large kangaroo pocket, high-quality sweat fabric with roughened inside, 60° washable
S - M - L - XL - XXL
👕 30 📦 5

5 JN 47K
James & Nicholson | 02.047K

Kids' Hooded Sweater
300g/m², 80% cotton, 20% polyester
2-layer hood without cord, necktape, cuffs with elastane, large kangaroo pocket, high-quality sweat fabric with roughened inside, 60° washable
XS S M L XL XXL
98/104 110/116 122/128 134/140 146/152 158/164
👕 30 📦 5

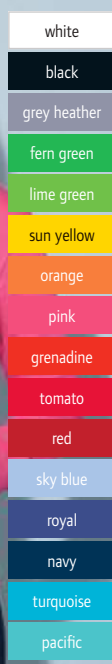
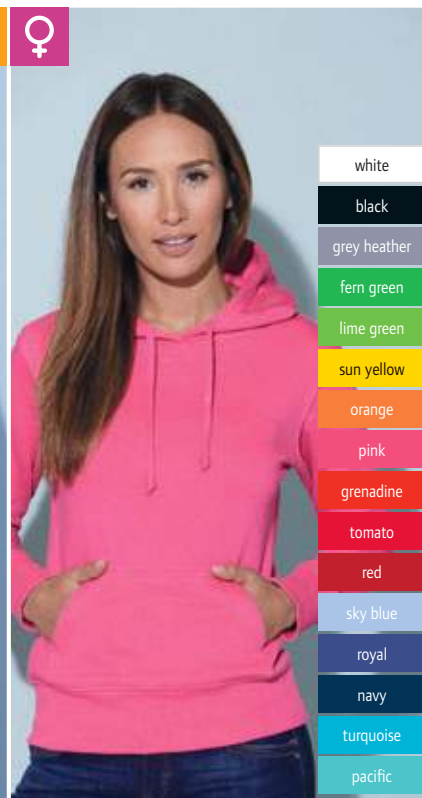

6 JN 51
James & Nicholson | 02.0051

Ladies' Hooded Sweatshirt
300g/m², 80% cotton, 20% polyester
Lightly tailored fit, 2-layer hood with drawstring, necktape, cuffs with elastane, kangaroo pocket, double seams guarantee longer durability, 3-thread sweat quality, roughened inside, 60° washable
S - M - L - XL - XXL
👕 30 📦 5

JAMES & NICHOLSON
Sweats
Sports & Outdoor
Tradition
Fleece
Jackets & Vests
Business
Workwear
Baby, Towels & Underwear
Caps & Hats
Accessories



1 JN 794
James & Nicholson | 02.0794

2 JN 793
James & Nicholson | 02.0793



white



black



graphite



black heather



grey heather

1 JN 794
James & Nicholson | 02.0794
Men's Sweater

280g/m², 80% cotton, 20% polyester
Round neckline, necktape, cuffs with elastane, roughened inside, TearAway label
S - M - L - XL - XXL - 3XL - 4XL - 5XL
👉 30 📦 5



ash



olive

2 JN 793
James & Nicholson | 02.0793
Ladies' Raglan Sweat

280g/m², 80% cotton, 20% polyester
Lightly tailored fit, round neckline, necktape, cuffs with elastane, roughened inside, TearAway label
XS - S - M - L - XL - XXL - 3XL
👉 30 📦 5



lime green



acid yellow



orange

3 JN 8022
James & Nicholson | 02.8022
Men's Raglan Sweatshirt

300g/m², 85% combed ringspun organic cotton, 15% polyester, french terry
Round neckline, collar and cuffs with elastane, necktape, collar patch, TearAway label
S - M - L - XL - XXL - 3XL - 4XL - 5XL
👉 30 📦 1



red



carmine red melange



wine

4 JN 8021
James & Nicholson | 02.8021
Ladies' Raglan Sweat

300g/m², 85% combed ringspun organic cotton, 15% polyester, french terry
Lightly tailored fit, round neckline, collar and cuffs with elastane, necktape, collar patch, TearAway label
XS - S - M - L - XL - XXL - 3XL
👉 30 📦 1

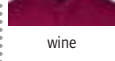

burgundy melange



rose melange



3 JN 8022
James & Nicholson | 02.8022

4 JN 8021
James & Nicholson | 02.8021



5 JN 8024
James & Nicholson | 02.8024

6 JN 8023
James & Nicholson | 02.8023



cobalt



royal heather



ink melange



light denim melange



navy

5 JN 8024
James & Nicholson | 02.8024
Men's Raglan Hooded Sweatshirt

300g/m², 85% combed ringspun organic cotton, 15% polyester
2-layer hood with drawstring, cuffs with elastane, kangaroo pocket, side dividing seams in the front, roughened inside, TearAway label
S - M - L - XL - XXL - 3XL - 4XL - 5XL
👉 30 📦 1



petrol melange



turquoise

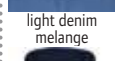

glacier melange

6 JN 8023
James & Nicholson | 02.8023
Ladies' Raglan Hooded Sweatshirt

300g/m², 85% combed ringspun organic cotton, 15% polyester
Lightly tailored fit, 2-layer hood with drawstring, cuffs with elastane, kangaroo pocket, side dividing seams in the front, roughened inside, TearAway label
XS - S - M - L - XL - XXL - 3XL
👉 30 📦 1

white
black
graphite
dark grey
grey heather
ash
brown
olive
dark green
lime green
yellow
gold yellow
orange
pink
red
wine
sky blue
royal
dark royal
navy
petrol
turquoise

1 JN 755

James & Nicholson | 02.0755

Ladies' Hooded Sweat Jacket

280g/m², 80% cotton, 20% polyester

Lightly tailored fit, 2-layer hood with drawstring, necktape, cuffs with elastane, kangaroo pocket, roughened inside, TearAway label

XS - S - M - L - XL - XXL - 3XL

👉 30 📦 5

2 JN 756

James & Nicholson | 02.0756

Men's Hooded Sweat Jacket

280g/m², 80% cotton, 20% polyester

2-layer hood with drawstring, necktape, cuffs with elastane, kangaroo pocket, roughened inside, TearAway label

S - M - L - XL - XXL - 3XL - 4XL

- 5XL

👉 30 📦 5



1 JN 755

James & Nicholson | 02.0755



2 JN 756

James & Nicholson | 02.0756



3 JN 776

James & Nicholson | 02.0776

Men's Hooded Club Sweat Jacket

300g/m², 80% cotton, 20% polyester

2-layer hood inside in contrasting color, knitted cuffs with elastane, YKK metal zip, kangaroo pocket, contrasting stripes on cuffs and hem, roughened inside

S - M - L - XL - XXL - 3XL

👉 30 📦 1

4 JN 775

James & Nicholson | 02.0775

Ladies' Hooded Club Sweat Jacket

300g/m², 80% cotton, 20% polyester

Lightly tailored fit, 2-layer hood inside in contrasting color, knitted cuffs with elastane, YKK metal zip, kangaroo pocket, contrasting stripes on cuffs and hem, roughened inside

S - M - L - XL - XXL

👉 30 📦 1



white/navy



black/white



grey heather/white



red/white



royal/white



navy/white



3 JN 776

James & Nicholson | 02.0776



4 JN 775

James & Nicholson | 02.0775



5 JN 778

James & Nicholson | 02.0778

Men's Club Hooded Sweatshirt

300g/m², 80% cotton, 20% polyester

2-layer hood inside in contrasting color, knitted cuffs with elastane, kangaroo pocket, contrasting stripes on cuffs and hem, roughened inside

S - M - L - XL - XXL - 3XL

👉 30 📦 1

6 JN 777

James & Nicholson | 02.0777

Ladies' Club Hooded Sweat

300g/m², 80% cotton, 20% polyester

Lightly tailored fit, 2-layer hood inside in contrasting color, knitted cuffs with elastane, kangaroo pocket, contrasting stripes on cuffs and hem, roughened inside

S - M - L - XL - XXL

👉 30 📦 1



white/navy



black/white



grey heather/white



red/white



royal/white



navy/white



5 JN 778

James & Nicholson | 02.0778



6 JN 777

James & Nicholson | 02.0777



JAMES & NICHOLSON



1 JN 355
James & Nicholson | 02.0355



2 JN 354
James & Nicholson | 02.0354



1 JN 355
James & Nicholson 02.0355
Men's Doubleface Jacket
380g/m², outside: 55% polyester, 45% cotton, single jersey, inside: micro fleece
Hood with chin guard, attached sleeves, elastic cuffs on sleeves and borders, kangaroo pocket, flatlock seams, drawstring, zip and inside in contrasting color
S - M - L - XL - XXL - 3XL
€25 ☐ 1

2 JN 354
James & Nicholson 02.0354
Ladies' Doubleface Jacket
380g/m², outside: 55% polyester, 45% cotton, single jersey, inside: micro fleece
Tailored fit, hood with chin guard, attached sleeves, elastic cuffs on sleeves and borders, kangaroo pocket, flatlock seams, drawstring, zip and inside in contrasting color
S - M - L - XL - XXL - 3XL
€25 ☐ 1

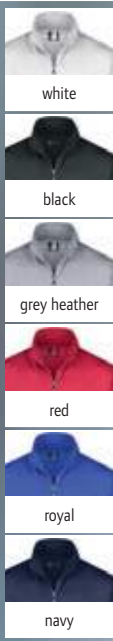

3 JN 46
James & Nicholson | 02.0046



4 JN 52
James & Nicholson | 02.0052



3 JN 46
James & Nicholson 02.0046
Men's Sweat Jacket
300g/m², 80% cotton, 20% polyester
Herringbone necktape, cuffs with elastane, side pockets with zip, double seams guarantee longer durability, 3-thread sweat quality, roughened inside, 60° washable
S - M - L - XL - XXL - 3XL
€30 ☐ 5

4 JN 52
James & Nicholson 02.0052
Ladies' Sweat Jacket
300g/m², 80% cotton, 20% polyester
Lightly tailored fit, herringbone necktape, cuffs with elastane, side pockets with zip, double seams guarantee longer durability, 3-thread sweat quality, roughened inside, 60° washable
S - M - L - XL - XXL - 3XL
€30 ☐ 5



5 JN 58
James & Nicholson | 02.0058

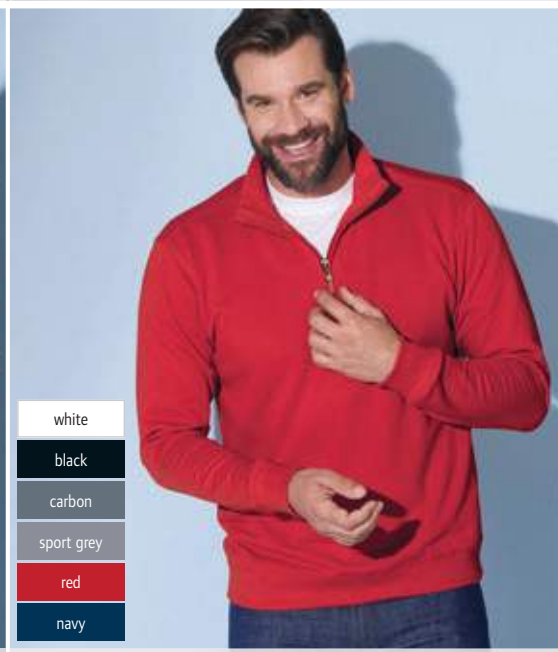

6 JN 352
James & Nicholson | 02.0352



5 JN 58
James & Nicholson 02.0058
Sweat Jacket
300g/m², 100% combed ringspun cotton, enzyme washed, french terry
Necktape, rib knit on hem with elastane, 2 slide-in pockets, double seams on neck, sleeves and hem
S - M - L - XL - XXL - 3XL
€30 ☐ 1

6 JN 352
James & Nicholson 02.0352
Sweater with 1/4 Zip
300g/m², 100% combed ringspun cotton, enzyme washed, french terry
Stand-up collar, necktape, elastic ribbed cuffs on neck, sleeve, and hem, flatlock seams
S - M - L - XL - XXL - 3XL
€30 ☐ 1

JAMES & NICHOLSON



1 JN 963

James & Nicholson 02.0963
Men's "Lifestyle" Hooded Sweat Jacket

280g/m², 80% combed ringspun cotton, 20% polyester

2-layer hood and drawstring in contrasting color, cuffs with elastane, kangaroo pocket, tone-in-tone flatlock seams, roughened inside

S - M - L - XL - XXL - 3XL

👉 30 📄 1



1 JN 963
James & Nicholson | 02.0963

2 JN 962
James & Nicholson | 02.0962

2 JN 962

James & Nicholson 02.0962
Ladies' "Lifestyle" Hooded Sweat Jacket

280g/m², 80% combed ringspun cotton, 20% polyester

Lightly tailored fit, 2-layer hood and drawstring in contrasting color, cuffs with elastane, kangaroo pocket, tone-in-tone flatlock seams, roughened inside

S - M - L - XL - XXL

👉 30 📄 1

3 JN 42

James & Nicholson 02.0042
Men's Hooded Sweat Jacket

300g/m², 80% cotton, 20% polyester

2-layer hood with drawstring, herringbone necktape, cuffs with elastane, kangaroo pocket, double seams guarantee longer durability, 3-thread sweat quality, roughened inside, 60° washable

S - M - L - XL - XXL - 3XL

👉 30 📄 5

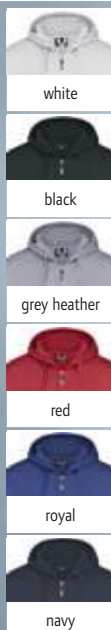

3 JN 42
James & Nicholson | 02.0042

4 JN 53
James & Nicholson | 02.0053

4 JN 53

James & Nicholson 02.0053
Ladies' Hooded Sweat Jacket

300g/m², 80% cotton, 20% polyester

Lightly tailored fit, 2-layer hood with drawstring, herringbone necktape, cuffs with elastane, kangaroo pocket, double seams guarantee longer durability, 3-thread sweat quality, roughened inside, 60° washable

S - M - L - XL - XXL

👉 30 📄 5

5 JN 59

James & Nicholson 02.0059
Hooded Sweat Jacket

300g/m², 100% combed ringspun cotton, enzyme washed, french terry

2-layer hood with jersey lining and drawstring, necktape, raglan sleeves, cuffs with elastane, 2 side pockets, double seams on sleeves and hem

S - M - L - XL - XXL - 3XL

👉 30 📄 1



5 JN 59
James & Nicholson | 02.0059

6 JN 59K
James & Nicholson | 02.059K

6 JN 59K

James & Nicholson 02.059K
Kids' Hooded Jacket

300g/m², 100% combed ringspun cotton, enzyme washed, french terry

2-layer hood with jersey lining without drawstring, necktape, raglan sleeves, cuffs with elastane, 2 side pockets, double seams on sleeves and hem

XS S M L

98/104 110/116 122/128 134/140

XL XXL

146/152 158/164

👉 30 📄 1



1 K465
Kariban | 20.K465



2 K446
Kariban | 20.K446



3 K453
Kariban | 20.K453



white/fine grey black/fine grey black/yellow black/red oxford grey/navy light kelly green/white red/white



fuchsia/fine grey purple/oxford grey sky blue/white light royal blue/white light royal blue/yellow navy/fine grey navy/red



white/fine grey black/yellow black/red black/fine grey dark grey/black oxford grey/navy
 light kelly green/white orange/white red/white fuchsia/fine grey purple/oxford grey sky blue/white
 light royal blue/yellow light royal blue/white tropical blue/white navy/fine grey navy/red*

1 K446
Kariban 20.K446

Contrast Hooded Sweater
 280g/m², 80% cotton, 20% polyester
 Lined hood in contrasting color with cord, ribbed cuffs and hem, kangaroo pocket with access for headphones, roughened inside
 XS - S - M - L - XL - XXL - 3XL - 4XL
 ☎ 20 ☑ 5

2 K465
Kariban 20.K465

Ladies' Contrast Hooded Sweater
 280g/m², 80% cotton, 20% polyester
 Tailored fit, lined hood in contrasting color with cord, ribbed cuffs on sleeves and hem, kangaroo pocket with access for headphones, roughened inside
 XS - S - M - L - XL - XXL
 ☎ 20 ☑ 5

3 K453
Kariban 20.K453

Kids' Contrast Hooded Sweater
 280g/m², 80% cotton, 20% polyester
 Lined hood in contrasting color, ribbed cuffs and hem, kangaroo pocket with access for headphones, roughened inside
 6/8 8/10 10/12 12/14
 122/128 134/140 146/152 158/164
 ☎ 20 ☑ 5

* this color is available for 20.K465 (ladies) only

KARIBAN



1 K497
Kariban | 20.K497

Unisex Fleece Jacket "Teddy"

320g/m², 70% cotton, 30% polyester
Twill necktape, contrasting set-in sleeves, press studs in contrasting color, 2 side pockets with piping in contrasting color, rib knit collar, sleeves and cuffs with contrasting stripes, hanging loop, 3-thread brushed fleece, neutral size label
XS - S - M - L - XL - XXL - 3XL
👉15 📄5



2 K4003
Kariban | 20.4003

Unisex College Jacket "Teddy"

320g/m², 70% cotton, 30% polyester
3-part hood with jersey lining, drawcord in contrasting color, twill necktape, press studs fastening, 2 side pockets with piping in contrasting color, rib knit collar, sleeves and cuffs with contrasting stripes, hanging loop, neutral size label
XS - S - M - L - XL - XXL - 3XL
👉15 📄5



3 K480
Kariban | 20.K480

4 K481
Kariban | 20.K481

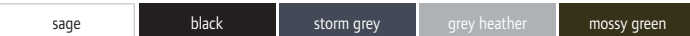

Men's Organic Raglan Sweatshirt
300g/m², 80% OCS blended certified organic cotton, 20% polyester, french terry
Small V-insert on the collar, necktape, raglan sleeves, wide ribbed cuffs on neck, sleeves and cuffs, neutral size label
S - M - L - XL - XXL - 3XL
👉20 📄5

Ladies' Organic Raglan Sweatshirt
300g/m², 80% OCS blended certified organic cotton, 20% polyester, french terry
Tailored fit, small V-insert on the collar, necktape, raglan sleeves, wide ribbed cuffs on neck, sleeves and cuffs, neutral size label
XS - S - M - L - XL - XXL
👉20 📄5



5 K484
Kariban | 20.K484

6 K485
Kariban | 20.K485



Men's Organic Hooded Sweat Jacket
300g/m², 80% OCS certified organic cotton, 20% polyester
Lined hood with cord, necktape, wide ribbed cuffs on neck, sleeves and cuffs, metal zip, 2 side pockets, headphone opening on pocket and neck, neutral size label
S - M - L - XL - XXL - 3XL
👉20 📄5

Ladies' Organic Hooded Sweat Jacket
300g/m², 80% OCS certified organic cotton, 20% polyester, french navy heather: 70% OCS certified organic cotton, 30% viscose
Tailored fit, lined hood with cord, necktape, wide ribbed cuffs on sleeves and hem, metal zip, 2 side pockets, headphone opening on pocket and neck, neutral size label
XS - S - M - L - XL - XXL
👉20 📄5

KARIBAN
Sweats
Sports & Outdoor
Tradition
Fleece
Jackets & Vests
Business
Workwear
Baby, Towels & Underwear
Caps & Hats
Accessories

T-Shirt fabric



1 K438
Kariban | 20.K438



BIO
ORGANIC

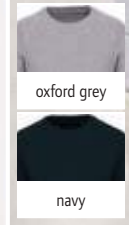

2 K495
Kariban | 20.K495



1 K438
Kariban 20.K438
Hooded Sweat Jacket
180g/m², 100% enzyme-washed combed cotton, inside: french terry, oxford grey: 10% viscose
Unlined hood with cord and neck-tape in contrasting color, self-fabric cuffs, 2 kangaroo pockets, light quality
XS - S - M - L - XL - XXL - 3XL
☎ 20 ☐ 5

2 K495
Kariban 20.K495
Organic Piqué Sweater
280g/m², 100% OCS certified organic cotton, french terry
Round neckline, raglan sleeves, lined ribbed cuffs on sleeves and hem, piqué knit, neutral size label
S - M - L - XL - XXL - 3XL
☎ 20 ☐ 1



3 K471
Kariban | 20.K471



Ladies' Oversized Sweatshirt
270g/m², 91% cotton, 9% polyester, light grey heather: 87% cotton, 9% polyester, 4% viscose, french terry
Wide casual fit, large neckline, herringbone necktape, raw edge finish at hem, double seams on cuffs
S/M - L/XL
☎ 20 ☐ 5



4 K494
Kariban | 20.K494



Ladies' Organic Hooded Sweatshirt
270g/m², 91% OCS certified organic cotton, 9% polyester, french terry
Casual cut, hood with jersey lining, twill necktape, set-in sleeves, rib knit on cuffs and hem, neutral size label
S/M - L/XL
☎ 20 ☐ 1



5 K493
Kariban | 20.K493



Organic Sweat Dress
270g/m², 91% OCS certified organic cotton, 9% polyester, light grey melange: 87% cotton, 9% polyester, 4% viscose, french terry
Round neckline, raglan sleeves, rib knit on cuffs and hem, 2 side pockets with piping, neutral size label
XS - S - M - L - XL
☎ 15 ☐ 1



1 KV2306
Kariban | 20.2306

2 KV2307
Kariban | 20.2307

3 KV2315
Kariban | 20.2315



Men's Vintage Hooded Sweat Jacket

350g/m², 80% cotton, 20% polyester, ash heather: 79% cotton, 20% polyester, 1% viscose, soft-touch

Lined hood, contrasting cord, double herringbone necktape, knitted cuffs on sleeves and hem, metal zip, kangaroo pockets, special treatment for a "washed out" look - this process results in color variations, neutral size label

S - M - L - XL - XXL - 3XL

👕16 📦1

Ladies' Vintage Hooded Sweat Jacket

350g/m², 80% cotton, 20% polyester, ash heather: 79% cotton, 20% polyester, 1% viscose, soft-touch

Lined hood, contrasting cord, double herringbone necktape, knitted cuffs on sleeves and hem, metal zip, kangaroo pockets, special treatment for a "washed out" look - this process results in color variations, neutral size label

XS - S - M - L - XL - XXL

👕16 📦1

Men's Hooded Sweatshirt

300g/m², 100% cotton, french terry

Lined crossover front hood, side knitted cuffs, knit on the hood, sleeves and cuffs, kangaroo pocket, special treatment for a "washed out" look - this process results in color variations, neutral size label

XS - S - M - L - XL - XXL - 3XL

👕16 📦1



4 K442
Kariban | 20.K442

5 K443
Kariban | 20.K443

6 K444
Kariban | 20.K444

Heavy Sweater

360g/m², 80% preshrunk ringspun cotton, 20% polyester, silicone washed

Neckline with ribbed collar and cross shape cover stitch, necktape inside in contrasting color, set-in sleeves, wide ribbed cuffs on sleeves and hem, LSF (low shrinkage fleece) for less shrinkage

XS - S - M - L - XL - XXL - 3XL - 4XL

👕20 📦5

Heavy Hooded Sweatshirt

360g/m², 80% preshrunk ringspun cotton, 20% polyester, silicone washed

Casual cut, necktape and hood in contrasting color (grey), 2-layer hood, set-in sleeves, wide ribbed cuffs on sleeves and hem, kangaroo pocket, LSF (low shrinkage fleece) for less shrinkage

XS - S - M - L - XL - XXL - 3XL - 4XL

👕20 📦5

Heavy Hooded Jacket

360g/m², 80% preshrunk ringspun cotton, 20% polyester, silicone washed









Necktape and hood in contrasting color (grey), 2-layer hood, set-in sleeves, wide ribbed cuffs on sleeves and hem, YKK zip, kangaroo pockets, LSF (low shrinkage fleece) for less shrinkage







XS - S - M - L - XL - XXL - 3XL - 4XL

👕20 📦5



peached fabric

-  pure white
-  black
-  charcoal grey melange
-  heather grey melange
-  forest green
-  warm red
-  cobalt blue
-  swiss navy
-  surf blue

-  pure white
-  black
-  heather grey melange
-  warm red
-  cobalt blue
-  swiss navy
-  surf blue

1 M73
Mantis | 70.0073

2 M74
Mantis | 70.0074







1 M73
Mantis 70.0073
Men's Hooded Sweatshirt "Superstar"
330g/m², 80% cotton, 20% polyester, peach finish
3-part hood with waffle inner lining, natural colored flat cotton cord, double necktape, raglan sleeves, 2x2 rib knit on sleeves and hem with elastane, kangaroo pocket, flatlock seams, roughened inside, TearAway label
S - M - L - XL - XXL
👉 20 📦 5

2 M74
Mantis 70.0074
Ladies' Hooded Sweat "Superstar"
330g/m², 80% cotton, 20% polyester, peach finish
Lightly tailored fit, 3-part hood with waffle inner lining, natural colored flat cotton cord, double necktape, raglan sleeves, 2x2 rib knit on sleeves and hem with elastane, kangaroo pocket, flatlock seams, roughened inside, TearAway label
S - M - L - XL
👉 20 📦 5



BIO ORGANIC
RECYCLED POLYESTER



-  white
-  black
-  heather grey melange
-  soft olive
-  soft pink
-  navy

-  white
-  black
-  heather grey melange

3 M194
Mantis | 70.0194

4 M128
Mantis | 70.0128

3 M194
Mantis 70.0194
Sweater
280g/m², 80% OCS blended organic cotton, 20% recycled polyester (rPET), heather grey melange: 71% organic cotton, 21% recycled polyester (rPET), 8% viscose, french terry
Rib knit collar, herringbone necktape, attached sleeves, TearAway label
XS - S - M - L - XL - XXL
👉 30 📦 5

4 M128
Mantis 70.0128
Ladies' Sweat "Flash Dance"
280g/m², 80% OCS certified organic cotton, 20% recycled polyester, heather grey melange: 85% cotton, 8% polyester, 7% viscose, french terry
Wide casual fit, wide off-the-shoulder styling with raw edge at neck, 3/4 raglan sleeves with rolled edge, straight hem with double seams, TearAway label
S - M - L - XL
👉 30 📦 5



1 Nelson Men

NEOBLU 24.3194

Men's Raglan Sweatshirt

400g/m², 85% cotton, 15% polyester, french terry

Round neckline, raglan sleeves, ribbed cuffs on sleeves and hem, jersey half moon yoke

S - M - L - XL - XXL - 3XL - 4XL

👉 20 📦 1

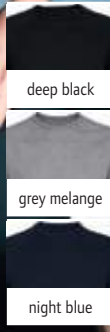

2 Nelson Women

NEOBLU 24.3195

Ladies' Raglan Sweat

400g/m², 85% cotton, 15% polyester, french terry

Round neckline, raglan sleeves, ribbed cuffs on sleeves and hem, jersey half moon yoke

S - M - L - XL - XXL - 3XL

👉 20 📦 1

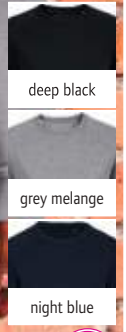

1 Nelson Men
NEOBLU | 24.3194



2 Nelson Women
NEOBLU | 24.3195



3 Nicholas Men

NEOBLU 24.3196

Men's Hooded Sweatshirt

400g/m², 85% combed cotton, 15% polyester, french terry

Hood with drawcord, necktape, ribbed cuffs on sleeves and hem, kangaroo pocket, half-moon yoke on the back

S - M - L - XL - XXL - 3XL - 4XL

👉 20 📦 1



4 Nicholas Women

NEOBLU 24.3197

Ladies' Hooded Sweatshirt

400g/m², 85% combed cotton, 15% polyester, french terry

Hood with drawcord, necktape, ribbed cuffs on sleeves and hem, kangaroo pocket, half-moon yoke on the back

S - M - L - XL - XXL - 3XL

👉 20 📦 1

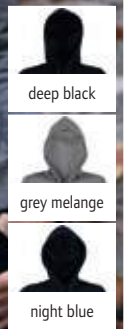

3 Nicholas Men
NEOBLU | 24.3196



4 Nicholas Women
NEOBLU | 24.3197



- white
- black*
- dark heather
- charcoal
- sport grey*
- military
- bottle green
- green
- lime
- yellow
- orange
- red
- light pink
- pink
- bordeaux
- light blue
- dusty indigo
- royal
- navy*
- sapphire



BIO
ORGANIC

BIO
ORGANIC

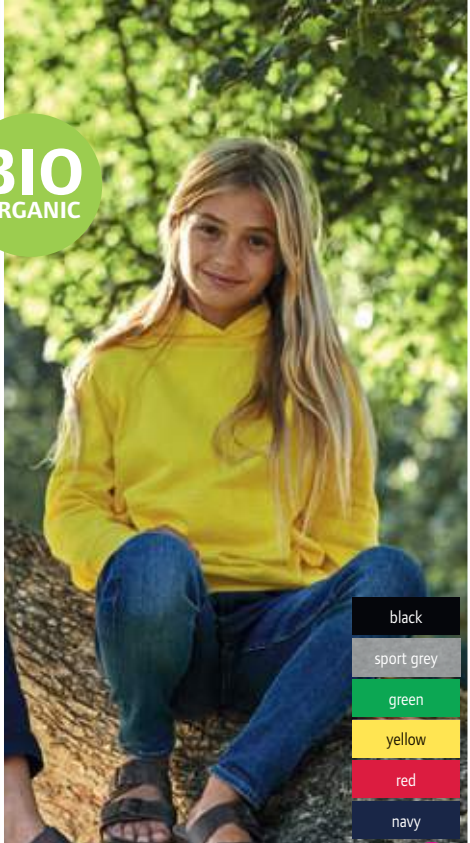

- black
- sport grey
- green
- yellow
- red
- navy

1 083101
Neutral | 77.8311



Ladies' Organic Hooded Sweatshirt
300g/m², 100% combed ringspun organic cotton, fair trade
Casual cut, 2-layer hood with drawstring, necktape, ribbed cuffs on sleeves and hem, kangaroo pocket, roughened inside
XS - S - M - L - XL - XXL
👉 20 📦 5

2 063101
Neutral | 77.6311



Men's Organic Hooded Sweatshirt
300g/m², 100% combed ringspun organic cotton, fair trade
Casual cut, 2-layer hood with drawstring, necktape, ribbed cuffs on sleeves and hem, kangaroo pocket, roughened inside
S - M - L - XL - XXL - 3XL - 4XL* - 5XL*
* only in these colors
👉 20 📦 5

3 013101
Neutral | 77.1301



Kids Organic Hooded Sweater
300g/m², 100% combed ringspun organic cotton, fair trade
2-layer hood without cord, raglan sleeves, ribbed cuffs on sleeves and hem, kangaroo pocket, roughened inside
92/98 - 104/110 - 116/122 - 128/134 - 140/146 - 152/158
👉 50 📦 5

Neutral
Certified Responsibility™

BIO
ORGANIC



BIO
ORGANIC

- | | |
|--------------|--------------|
| white | orange |
| black* | red |
| dark heather | pink |
| charcoal | bordeaux |
| sport grey* | light blue |
| military | dusty indigo |
| bottle green | royal |
| green | navy* |
| lime | sapphire |
| yellow | |

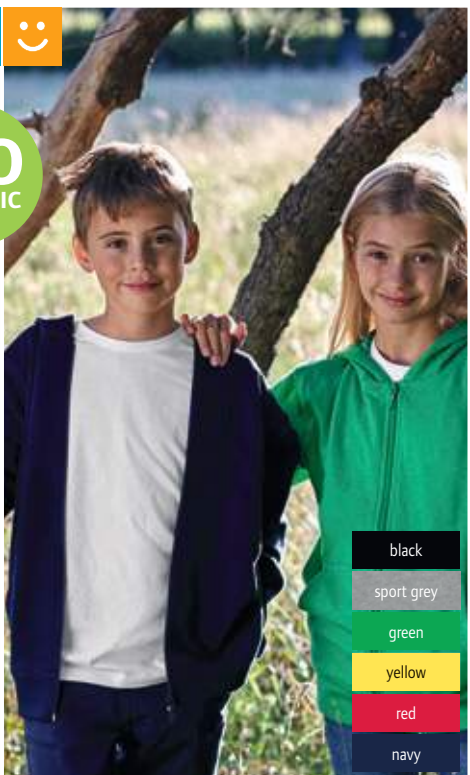

- black
- sport grey
- green
- yellow
- red
- navy

4 083301
Neutral | 77.8331



Ladies' Organic Hooded Sweat Jacket
300g/m², 100% combed ringspun organic cotton, fair trade
2-layer hood with drawstring, necktape, ribbed cuffs on sleeves and hem, YKK zip, kangaroo pocket, roughened inside
XS - S - M - L - XL - XXL
👉 20 📦 5

5 063301
Neutral | 77.6331



Men's Organic Hooded Sweat Jacket
300g/m², 100% combed ringspun organic cotton, fair trade
2-layer hood with drawstring, necktape, raglan sleeves, ribbed cuffs on sleeves and hem, YKK zip, kangaroo pocket, roughened inside
S - M - L - XL - XXL - 3XL - 4XL* - 5XL*
* only in these colors
👉 20 📦 5

6 013301
Neutral | 77.1331



Kids Organic Hooded Sweat Jacket
300g/m², 100% combed ringspun organic cotton, fair trade
2-layer hood without cord, ribbed cuffs on sleeves and hem, YKK zip, kangaroo pocket, roughened inside
92/98 - 104/110 - 116/122 - 128/134 - 140/146 - 152/158
👉 50 📦 5

Neutral®

Certified Responsibility™



white black* dark heather



charcoal sport grey* military



bottle green green lime



yellow orange red



pink bordeaux light blue



dusty indigo royal navy*

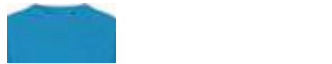

sapphire

1 063001

Neutral 77.6301

Unisex Organic Raglan Sweater

300g/m², 100% combed ringspun organic cotton, fair trade

Casual cut, necktape, raglan sleeves, ribbed cuffs on sleeves and hem, roughened inside

XS - S - M - L - XL - XXL - 3XL - 4XL* - 5XL*

* only in these colors

👕 25 📦 5



1 063001
Neutral | 77.6301



NEUTRAL

Sweats

2 033001

Neutral 77.3301

Kids Organic Raglan Sweater

300g/m², 100% combed ringspun organic cotton, fair trade

Necktape, raglan sleeves, ribbed cuffs on sleeves and hem, roughened inside

92/98 - 104/110 - 116/122 - 128/134 - 140/146 - 152/158

👕 50 📦 5



black sport grey



green yellow



red navy



2 033001
Neutral | 77.3301



Sports & Outdoor

Tradition

Fleece

Jackets & Vests

Business

3 073501

Neutral 77.7301

Unisex Organic Sweat Jacket

300g/m², 100% combed ringspun organic cotton, fair trade

Necktape, raglan sleeves, ribbed cuffs on sleeves and hem, concealed YKK zip, 2 side pockets, roughened inside

XS - S - M - L - XL - XXL - 3XL

👕 25 📦 5



black dark heather



sport grey military



red bordeaux



navy



3 073501
Neutral | 77.7301



Workwear

Baby, Towels & Underwear

Caps & Hats

Accessories



- white
- black
- steel grey
- fire red
- navy
- turquoise

1 5290
Promodoro | 40.5290



- white
- black
- steel grey
- fire red
- navy
- turquoise

2 5295
Promodoro | 40.5295



1 5290
Promodoro 40.5290
Men's Sweat Jacket
320g/m², 100% combed ringspun cotton
Stand-up collar, cuffs and waistband with elastane, concealed full-length zip tone-in-tone, 2 side pockets with zip, roughened inside, 60° washable, suitable for tumble drying
S - M - L - XL - XXL - 3XL - 4XL - 5XL
👉 25 📦 1

2 5295
Promodoro 40.5295
Ladies' Sweat Jacket
320g/m², 100% combed ringspun cotton
Stand-up collar, cuffs and waistband with elastane, concealed full-length zip tone-in-tone, 2 side pockets with zip, roughened inside, 60° washable, suitable for tumble drying
XS - S - M - L - XL - XXL - 3XL
👉 25 📦 1



- white
- black
- graphite
- steel grey
- new light grey
- sports grey
- ash
- forest
- lime green
- gold
- orange
- fire red
- turquoise
- royal
- navy

3 5099
Promodoro | 40.5099

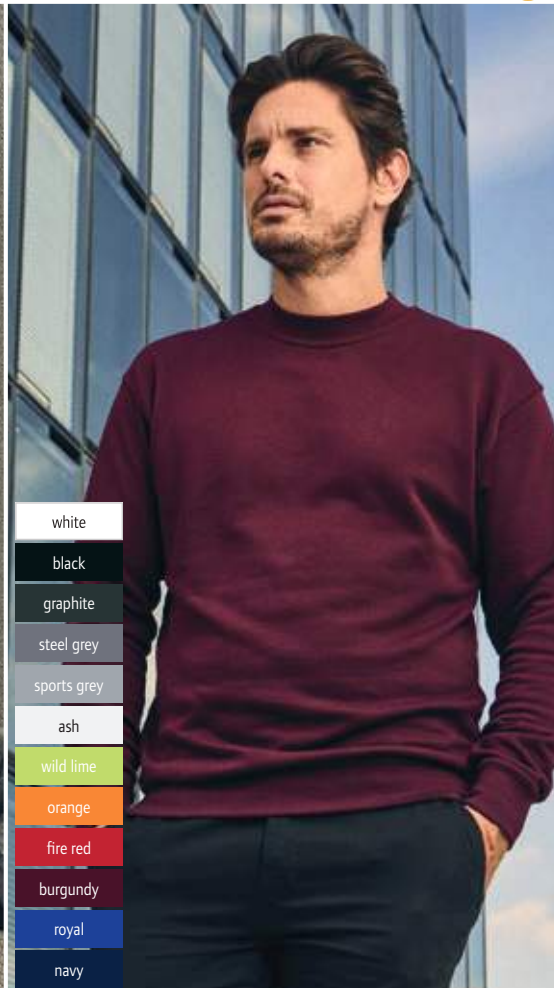

- white
- black
- graphite
- steel grey
- sports grey
- ash
- wild lime
- orange
- fire red
- burgundy
- royal
- navy

4 2199
Promodoro | 40.2199



3 5099
Promodoro 40.5099
Men's Sweater
320g/m², 100% combed ringspun cotton, ash: 99% cotton, 1% viscose, sports grey: 89% cotton, 11% viscose
Neck, cuffs and hem with elastane, roughened inside, 60° washable, suitable for tumble drying
XS - S - M - L - XL - XXL - 3XL - 4XL - 5XL
👉 25 📦 1

4 2199
Promodoro 40.2199
Men's Sweater
280g/m², 80% combed ringspun cotton, 20% polyester, ash: 82% cotton, 17% polyester, 1% viscose, sports grey: 75% cotton, 17% polyester, 8% viscose
Tailored fit, cuffs on neck, sleeves and hem with elastane, double seams, roughened inside
S - M - L - XL - XXL - 3XL
👉 25 📦 1



1 1650

Promodoro 40.1650

Men's X.O Hooded Sweat Jacket

280g/m², 70% combed ringspun cotton, 30% polyester, heather grey: 62% cotton, 33% polyester, 5% viscose, heather black: 52% cotton, 48% polyester

Tailored fit, flatlock seams, neutral size label XS - S - M - L - XL - XXL - 3XL

👉 25 📦 1



black



heather black



heather grey



berry



petrol



2 1751

Promodoro 40.1751

Ladies' X.O Hooded Sweat Jacket

280g/m², 70% combed ringspun cotton, 30% polyester, heather grey: 62% cotton, 33% polyester, 5% viscose, heather black: 52% cotton, 48% polyester

Tailored fit, flatlock seams, neutral size label XS - S - M - L - XL - XXL - 3XL

👉 25 📦 1

1 1650 Promodoro | 40.1650



2 1751 Promodoro | 40.1751

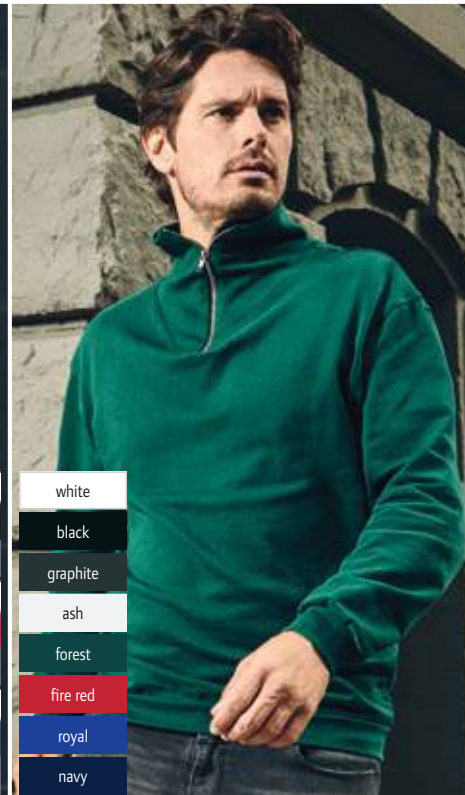

heather black



heather grey



heather blue



heather black



heather rose



heather blue

- white
- black
- graphite
- ash
- forest
- fire red
- royal
- navy

3 2111

Promodoro | 40.2111

Men's Hooded Sweatshirt "Kasak"

250g/m², 60% combed ringspun cotton, 40% polyester, molton roughened inside

High crossover collar with 2-layer hood, set-in sleeves, reinforced shoulder seams, roughened inside, neutral size label S - M - L - XL - XXL

👉 20 📦 1

4 2112

Promodoro | 40.2112

Ladies' Hooded Sweatshirt "Kasak"

250g/m², 60% combed ringspun cotton, 40% polyester, molton roughened inside

High crossover collar with 2-layer hood, set-in sleeves, reinforced shoulder seams, roughened inside, neutral size label XS - S - M - L - XL

👉 20 📦 1

5 5050

Promodoro | 40.5050

Men's "Troyer" Sweater

320g/m², 100% combed ringspun cotton

Cuffs and waistband with elastane, nickelfree zip on the collar, roughened inside, 60° washable, suitable for tumble drying

S - M - L - XL - XXL - 3XL

👉 30 📦 1



3-thread
yarn construction



3-thread
yarn construction



1 265M
Russell | 10.265M

2 265F
Russell | 10.265F

3 265B
Russell | 10.265B



Men's Authentic Hooded Sweatshirt
280g/m², 80% combed ringspun cotton, 20% polyester
Straight cut, 3-layer fabric construction, 2-layer hood with cord, flat drawstring, necktape, cuffs and hem, casual ribbed cuffs on sleeves and hem, cover seams on armholes, front facing shoulder seams, fine soft surface, headphone guide
XS - S - M - L - XL - XXL - 3XL - 4XL*
* only in these colors
👉 24 📦 3

Ladies' Authentic Hooded Sweat
280g/m², 80% combed ringspun cotton, 20% polyester
Tailored fit, 3-layer fabric construction, 2-layer hood with drawstring channel, herringbone necktape, leaner arms and slimmer shoulders with front facing shoulder seams, cover seams on armhole, cuffs and hem, flat wide drawcords with eyelets, headphone guide
XS - S - M - L - XL
👉 24 📦 3

Kids' Authentic Hooded Sweatshirt
280g/m², 80% combed ringspun cotton, 20% polyester
Straight cut, 3-layer fabric construction, 2-layer hood without drawcords, herringbone necktape, wide cut hem and cuffs with elastane, kangaroo pocket, roughened inside, suitable for tumble drying
104 - 116 - 128 - 140 - 152 - 164
👉 24 📦 3



3-thread
yarn construction



4 262M
Russell | 10.262M

5 271B
Russell | 10.271B



4 262M
Russell | 10.262M
Authentic Sweatshirt
280g/m², 80% combed ringspun cotton, 20% polyester
Straight cut, 3-layer fabric construction, necktape, casual ribbed cuffs on sleeves and hem, cover seams on armholes, cuffs and hem, fine soft surface
XS - S - M - L - XL - XXL - 3XL - 4XL*
* only in these colors
👉 36 📦 6

5 271B
Russell | 10.271B
Kids' Raglan Sweater
280g/m², 80% combed ringspun cotton, 20% polyester
3-layer fabric construction, herringbone necktape, raglan sleeves, 1x1 ribbed waistband and cuffs with elastane, cover seams on armholes, cuffs and hem, roughened inside, suitable for tumble drying
104 - 116 - 128 - 140 - 152 - 164
👉 24 📦 3





3-thread yarn construction

1 266M
Russell | 10.266M



3-thread yarn construction

2 266F
Russell | 10.266F



3 266B
Russell | 10.266B



Men's Authentic Hooded Sweat Jacket
280g/m², 80% combed ringspun cotton, 20% polyester
Straight fit with leaner arms and slimmer shoulders, 3-layer fabric construction, 2-layer hood with wide drawstring and eyelet, herringbone necktape, casual cuffs, concealed YKK zip in antique brass look, cover seams on armholes and cuffs, front facing shoulder seams, fine surface, headphone guide
XS - S - M - L - XL - XXL - 3XL - 4XL*
* only in these colors
👉 24 📦 3

Ladies' Authentic Hooded Sweat Jacket
280g/m², 80% combed ringspun cotton, 20% polyester
Lightly tailored fit, straight fit with leaner arms and slimmer shoulders, 3-layer fabric construction, 2-layer hood with wide drawstring and eyelet, herringbone necktape, casual cuffs, concealed YKK zip in antique brass look, cover seams on armholes and cuffs, front facing shoulder seams, fine surface, headphone guide
XS - S - M - L - XL
👉 24 📦 3



Kids' Authentic Hooded Sweat Jacket
280g/m², 80% combed ringspun cotton, 20% polyester
Straight cut, 3-layer fabric construction, 2-layer hood without drawcords, herringbone necktape, loose cut hem and cuffs with elastane, concealed YKK zip, side pockets, suitable for tumble drying
104 - 116 - 128 - 140 - 152 - 164
👉 24 📦 3



3-thread yarn construction

4 267M
Russell | 10.267M



5 267F
Russell | 10.267F



Men's Authentic Sweat Jacket
280g/m², 80% combed ringspun cotton, 20% polyester, outer fabric: 100% cotton (3-layer sweatshirt fabric)
Straight cut, offset cadet collar, herringbone necktape, wider hem and cuff construction, concealed YKK zip in antique silver look, welt pockets
XS - S - M - L - XL - XXL - 3XL
👉 24 📦 3

Ladies' Authentic Sweat Jacket
280g/m², 80% combed ringspun cotton, 20% polyester, outer fabric: 100% cotton (3-layer sweatshirt fabric)
Feminine fit, offset cadet collar, herringbone necktape, looser hem and cuffs, concealed YKK zip, side pockets
XS - S - M - L - XL
👉 24 📦 3



4 267M
Russell | 10.267M

Men's Authentic Sweat Jacket
280g/m², 80% combed ringspun cotton, 20% polyester, outer fabric: 100% cotton (3-layer sweatshirt fabric)
Straight cut, offset cadet collar, herringbone necktape, wider hem and cuff construction, concealed YKK zip in antique silver look, welt pockets
XS - S - M - L - XL - XXL - 3XL
👉 24 📦 3

5 267F
Russell | 10.267F

Ladies' Authentic Sweat Jacket
280g/m², 80% combed ringspun cotton, 20% polyester, outer fabric: 100% cotton (3-layer sweatshirt fabric)
Feminine fit, offset cadet collar, herringbone necktape, looser hem and cuffs, concealed YKK zip, side pockets
XS - S - M - L - XL
👉 24 📦 3



Melange Sweat

1 260M
Russell | 10.260M

Authentic Melange Sweat

280g/m², 75% cotton, 21% polyester, 4% viscose, carbon melange: 77% cotton, 23% polyester

Straight cut, V-insert with seam on the collar, herringbone necktape, halfmoon in neck, cuffs and hem with elastane, cover seams on armholes, cuffs and hem, forward shoulder seams, 3-layer construction, neutral size label

XS - S - M - L - XL - XXL - 3XL

👉 24 📦 3



Melange Sweat

2 261F
Russell | 10.261F

Ladies' Authentic Melange Hooded Sweat

280g/m², 75% cotton, 21% polyester, 4% viscose, carbon melange: 77% cotton, 23% polyester

Tailored fit, 2-layer hood with drawcord channel, flat drawstring, herringbone necktape, halfmoon in neck, cuffs and hem with elastane, set in kangaroo pocket, cover seams on armholes, cuffs and hem, forward shoulder seams, 3-layer construction, headphone guide, neutral size label

XS - S - M - L - XL

👉 24 📦 3

3 261M
Russell | 10.261M

Men's Authentic Melange Hooded Sweatshirt

280g/m², 75% cotton, 21% polyester, 4% viscose, carbon melange: 77% cotton, 23% polyester

Straight cut, 2-layer hood with drawcord channel, flat drawstring, herringbone necktape, halfmoon in neck, cuffs and hem with elastane, set in kangaroo pocket, cover seams on armholes, cuffs and hem, forward shoulder seams, 3-layer construction, headphone guide, neutral size label

XS - S - M - L - XL - XXL - 3XL

👉 24 📦 3



Melange Sweat

4 263M
Russell | 10.263M

👉 24 📦 3

5 263F
Russell | 10.263F

👉 24 📦 3



4 263M
Russell | 10.263M

Men's Authentic Melange Hooded Sweat Jacket

280g/m², 75% combed ringspun cotton, 21% polyester, 4% viscose, carbon melange: 77% cotton, 23% polyester

Straight cut, 2-layer hood with drawcord channel, flat drawstring, herringbone necktape, halfmoon in neck, hem and cuffs with elastane, concealed YKK zip, set in kangaroo pocket, cover seams on armholes, cuffs and hem, 3-layer construction, headphone guide, neutral size label

XS - S - M - L - XL - XXL - 3XL

👉 24 📦 3

5 263F
Russell | 10.263F

Ladies' Authentic Melange Hooded Sweat Jacket

280g/m², 75% combed ringspun cotton, 21% polyester, 4% viscose, carbon melange: 77% cotton, 23% polyester

Tailored fit, 2-layer hood with drawcord channel, flat drawstring, herringbone necktape, halfmoon in neck, hem and cuffs with elastane, concealed YKK zip, set in kangaroo pocket, cover seams on armholes, cuffs and hem, 3-layer construction, headphone guide, neutral size label

XS - S - M - L - XL

👉 24 📦 3

1 762M

Russell 10.762M

Raglan Sweatshirt

295g/m², 50% combed ring spun cotton, 50% polyester

Tubular construction, necktape, raglan sleeves, rib knit on collar, cuffs and hem, stain resistant SpotShield™ coating

XS - S - M - L - XL - XXL - 3XL* - 4XL*

* only in these colors

👉 36 📦 6

2 762B

Russell 10.762B

Kids' Raglan Sweater

295g/m², 50% combed ring spun cotton, 50% polyester

Tubular construction, knitted cuffs on sleeves and hem, stain resistant SpotShield™ coating

90 - 104 - 116 - 128 - 140 - 152

👉 36 📦 6

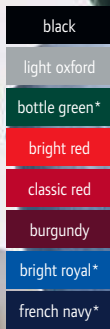

1 762M
Russell | 10.762M

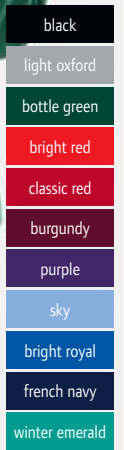

2 762B
Russell | 10.762B

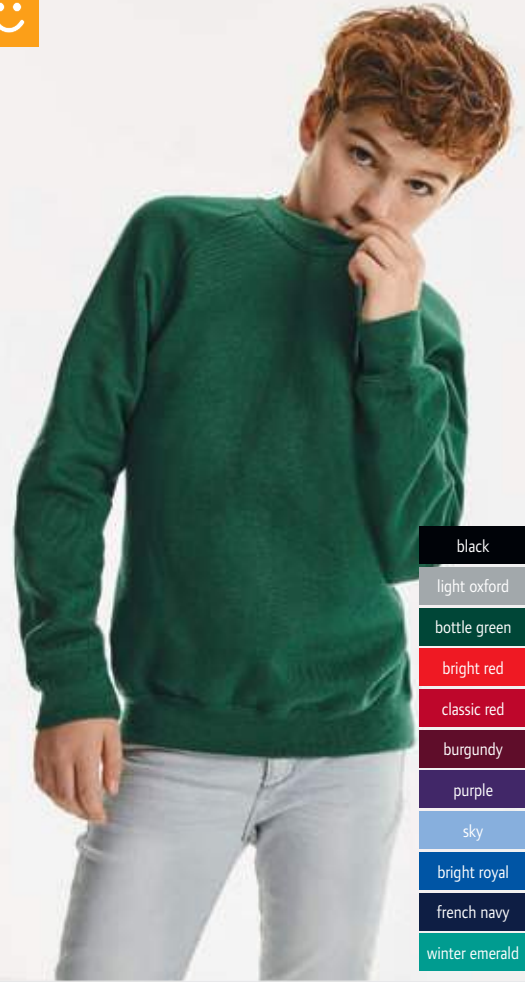

3 575M

Russell 10.575M

Hooded Sweatshirt

295g/m², 50% combed ring spun cotton, 50% polyester

Straight cut, 2-layer hood with cord, flat drawstring, necktape, knitted cuffs on sleeves and hem, kangaroo pocket with reinforced seams

XS - S - M - L - XL - XXL

👉 24 📦 6

4 575B

Russell 10.575B

Kids' Hooded Sweater

295g/m², 50% combed ring spun cotton, 50% polyester

2-layer hood without cord, necktape, knitted cuffs on sleeves and hem, kangaroo pocket with reinforced seams

104 - 116 - 128 - 140 - 152

👉 24 📦 6

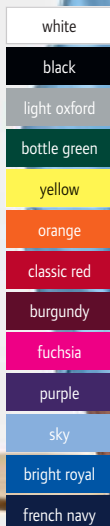

3 575M
Russell | 10.575M

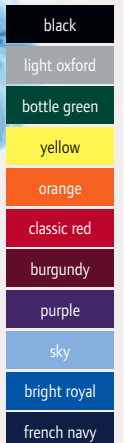

4 575B
Russell | 10.575B

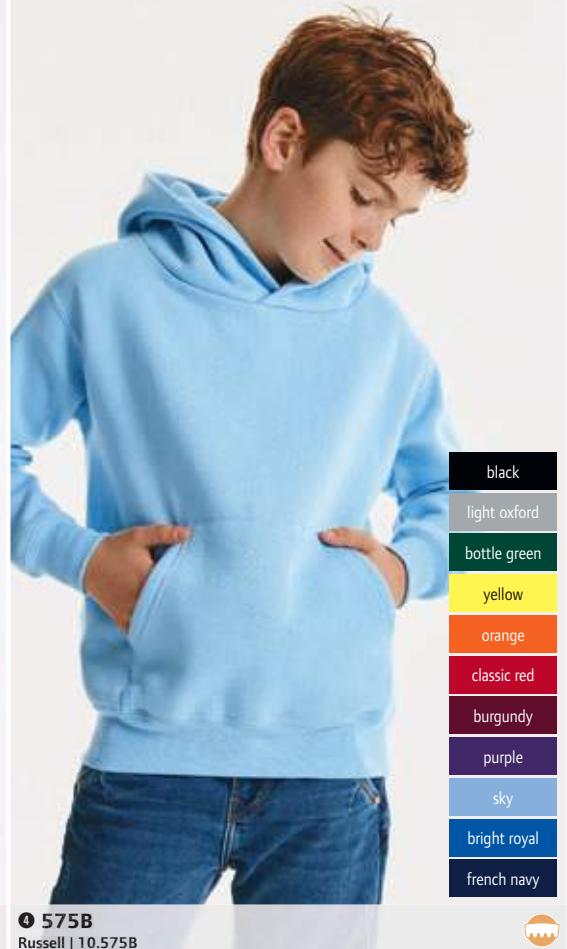



wearable on both sides



BIO ORGANIC



1 208M
Russell | 10.208M



2 209M
Russell | 10.209M



1 208M
Russell 10.208M
Unisex Organic Sweat
300g/m², 100% combed ringspun organic cotton, twill terry
Herringbone necktape tone-in-tone, ribbed cuffs and hem with Lycra®, patch above hem, portable on both sides, reversible, not roughened, small slit on inner hem is hiding size- and care label, without neck label, suitable for tumble drying
XS - S - M - L - XL - XXL - 3XL
👉24 📦3

2 209M
Russell 10.209M
Unisex Organic Hooded Sweat
300g/m², 100% combed ringspun organic cotton, twill terry
High collar hood construction with three piece manufacturing, soft hood lining, sturdy cords made of 100% cotton with ends in contrasting color, herringbone necktape tone-in-tone, halfmoon in neck, cuffs and hem with elastane, welt pockets, double cover seams, patch above hem, not roughened, neutral size label, suitable for tumble drying
XS - S - M - L - XL - XXL - 3XL
👉24 📦3



designed for Sublimation

3 281M
Russell | 10.281M



4 281F
Russell | 10.281F



Men's "HD" Hooded Sweatshirt
255g/m², 65% polyester, 35% combed ringspun cotton, french terry
Tailored fit, hood with jersey lining and cord, necktape in contrasting color, hem and sleeves with cover seam, removable adhesive neck label
XS - S - M - L - XL - XXL
👉24 📦3

Ladies' "HD" Hooded Sweat
255g/m², 65% polyester, 35% combed ringspun cotton, french terry
Tailored fit, hood with jersey lining and cord, necktape in contrasting color, hem and sleeves with cover seam, removable adhesive neck label
XS - S - M - L - XL
👉24 📦3



5 270M
Russell | 10.270M

Sweater with 1/4 Zip
280g/m², 80% combed ringspun cotton, 20% polyester, outer fabric: 100% cotton (3-layer sweatshirt fabric)
Offset cadet collar, herringbone necktape, loose cut hem and cuffs with elastane, concealed YKK zip, roughened inside
XS - S - M - L - XL - XXL - 3XL - 4XL
👉24 📦3

1 Stellar

SOL'S 25.3568

Unisex Organic Raglan Hooded Sweater

280g/m², 80% OCS certified organic cotton, 20% recycled polyester

Straight cut, 2x2 rib knit on collar, cuffs and hem, hood with single jersey lining, tone-in-tone cord, halfmoon in neck, necktape, raglan sleeves, kangaroo pocket, roughened inside, neutral size label

XS - S - M - L - XL - XXL - 3XL

👉 25 📦 5

2 Stellar Kids

SOL'S 25.3576

Kid's Organic Raglan Hooded Sweater

280g/m², 80% OCS certified organic cotton, 20% recycled polyester

Straight cut, hood with single jersey lining, halfmoon in neck, necktape, raglan sleeves, 2x2 rib knit on collar, sleeve and hem, kangaroo pocket, roughened inside, neutral size label

4Y 6Y 8Y 10Y 12Y

98/104 110/116 122/128 134/140 146/152

👉 25 📦 5

white
black
charcoal melange
grey melange
khaki
bottle green
burnt orange
red
burgundy
pale pink
blue
french navy

1 Stellar
SOL'S | 25.3568



2 Stellar Kids
SOL'S | 25.3576



BIO ORGANIC

RECYCLED POLYESTER



white
black
grey melange
burnt orange
red
pale pink
blue
french navy

3 Comet

SOL'S 25.3574

Unisex Organic Sweater

280g/m², 80% OCS certified organic cotton, 20% recycled polyester, french terry

Straight cut, round neckline, 2x2 rib knit on collar, cuffs and hem, halfmoon in neck, set-in sleeves, neutral size label

XS - S - M - L - XL - XXL - 3XL - 4XL

👉 25 📦 5

4 Space

SOL'S 25.3567

Unisex Organic Raglan Sweater

280g/m², 80% OCS certified organic cotton, 20% recycled polyester

Straight cut, round neckline, 2x2 rib knit on collar, cuffs and hem, halfmoon in neck, necktape, raglan sleeves, roughened inside, neutral size label

XXS - XS - S - M - L - XL - XXL - 3XL

👉 25 📦 5

white
black
deep charcoal
grey melange
bottle green
red
royal blue
french navy

3 Comet
SOL'S | 25.3574



4 Space
SOL'S | 25.3567



BIO ORGANIC

RECYCLED POLYESTER

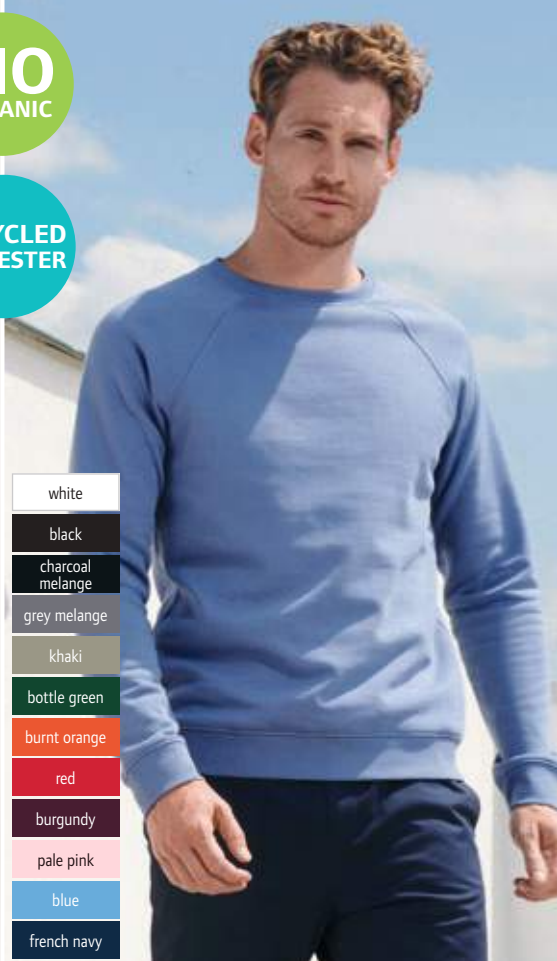

white
black
charcoal melange
grey melange
khaki
bottle green
burnt orange
red
burgundy
pale pink
blue
french navy

- white
- black
- deep charcoal
- flannel grey
- grey melange
- ash
- bottle green
- kelly green
- gold
- orange
- red
- burgundy
- royal blue
- navy



1 New Supreme
SOL'S | 25.3250 BEST SELLER

Unisex Sweatshirt
280g/m², 50% ringspun cotton, 50% polyester
Reinforced necktape, 1x1 rib knit on sleeves, neck and hem with elastane
XS - S - M - L - XL - XXL - 3XL
👉 25 📦 5

- white
- black
- grey melange
- ash
- orange
- red
- royal blue
- navy



2 Supreme
SOL'S | 25.1178

Unisex Sweatshirt
280g/m², 80% ringspun cotton, 20% polyester
Classic cut, necktape, set-in sleeves, ribbed cuffs on neck, sleeves and hem with elastane
XS - S - M - L - XL - XXL - 3XL
👉 25 📦 5

- white
- black
- grey melange
- ash
- bottle green
- orange
- red
- royal blue
- french navy



3 Spider
SOL'S | 25.1168

Unisex Sweatshirt
260g/m², 50% ringspun cotton, 50% polyester
Necktape, set-in sleeves, cuffs on sleeves and hem with elastane
S - M - L - XL - XXL - 3XL
👉 30 📦 10

- white
- black
- dark grey
- grey melange
- ash
- army
- chocolate
- kelly green
- lemon
- orange
- red
- fuchsia
- dark purple
- sky blue
- royal blue
- navy
- turquoise



4 Slam
SOL'S | 25.3251 ♂ ☺

Unisex Hooded Sweatshirt
320g/m², 50% ringspun cotton, 50% polyester
Unlined hood with cord tone-in-tone, rib knit on hem with elastane, kangaroo pocket
XS - S - M - L - XL - XXL
👉 20 📦 5

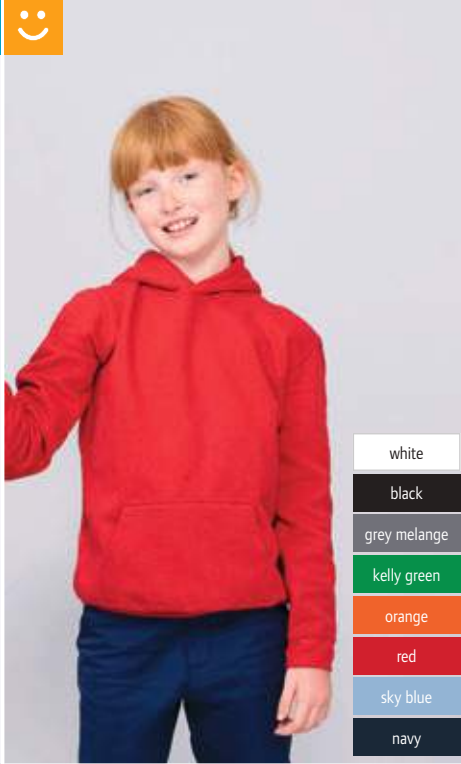

5 Slam Kids
SOL'S | 25.3255

Kids' Hooded Sweater
280g/m², 50% ringspun cotton, 50% polyester
Lined hood without cord, 1x1 rib knit on hem with elastane, kangaroo pockets
4Y 6Y 8Y 10Y 12Y
98/104 110/116 122/128 134/140 146/152
👉 20 📦 5

- white
- black
- grey melange
- kelly green
- orange
- red
- sky blue
- navy

- white
- black
- dark grey
- grey melange
- ash
- army
- kelly green
- lime
- orange
- red
- fuchsia
- dark purple
- royal blue
- french navy



6 Snake
SOL'S | 25.7101 📖 BEST SELLER

Unisex Hooded Sweatshirt
280g/m², 50% ringspun cotton, 50% polyester
Classic cut, unlined hood with matching drawcord, set-in sleeves, ribbed cuffs on neck, sleeves and hem with elastane, neutral size label
XS - S - M - L - XL - XXL - 3XL
👉 20 📦 5

1 Sully

SOL'S | 25.2990

Unisex Sweatshirt

280g/m², 80% ringspun cotton, 20% polyester, grey melange: 75% cotton, 20% polyester, 5% viscose, heather oxblood/heather denim: 60% cotton, 40% polyester
Small V-insert on the collar, halfmoon in neck, necktape, set-in sleeves, 2x2 rib knit on collar, sleeve and hem, roughened inside, neutral size label

XS - S - M - L - XL - XXL - 3XL

👕 25 📦 5



1 Sully
SOL'S | 25.2990



2 Seattle
SOL'S | 25.2998



Lined hood with cord, necktape, raglan sleeves, ribbed cuffs on sleeves and hem, roughened inside, neutral size label

XS - S - M - L - XL - XXL - 3XL

👕 25 📦 5



3 Silver
SOL'S | 25.4770



Unisex Hooded Sweat Jacket

280g/m², 50% ringspun cotton, 50% polyester
Tailored fit, lined hood in contrasting color with cord, 1x1 rib knit on hem with elastane, 2 kangaroo pockets

XS - S - M - L - XL - XXL

👕 20 📦 5



4 Scott
SOL'S | 25.4730



Sweater with 1/4 Zip

280g/m², 50% ringspun cotton, 50% polyester, molton roughened inside

Lined trucker collar in contrasting color, rib knit on hem with elastane

S - M - L - XL - XXL

👕 20 📦 5



6 Sherpa
SOL'S | 25.0584



Unisex Hooded Sweat Jacket

280g/m², 80% ringspun cotton, 20% polyester, hood and body with Sherpa lining

Tailored fit, wide flat drawcord in contrasting color, set-in sleeves, 2x2 rib knit on cuffs, hem and pockets, concealed zip, kangaroo pockets

XXS - XS - S - M - L - XL - XXL

👕 20 📦 5



- black
- grey melange
- red
- french navy

1 Seven Women
SOL'S | 25.4790

Ladies' Sweat Jacket with Lined Hood
280g/m², 50% ringspun cotton, 50% polyester

Tailored fit, hood with cord and stopper, rib knit on hem with elastane, 2 kangaroo pockets, roughened inside

S - M - L - XL
👉 20 📦 5

2 Seven Men
SOL'S | 25.4780

Men's Sweat Jacket with Lined Hood
280g/m², 50% ringspun cotton, 50% polyester

Hood with cord and stopper, rib knit on hem with elastane, 2 kangaroo pockets, roughened inside

S - M - L - XL - XXL - 3XL
👉 20 📦 5

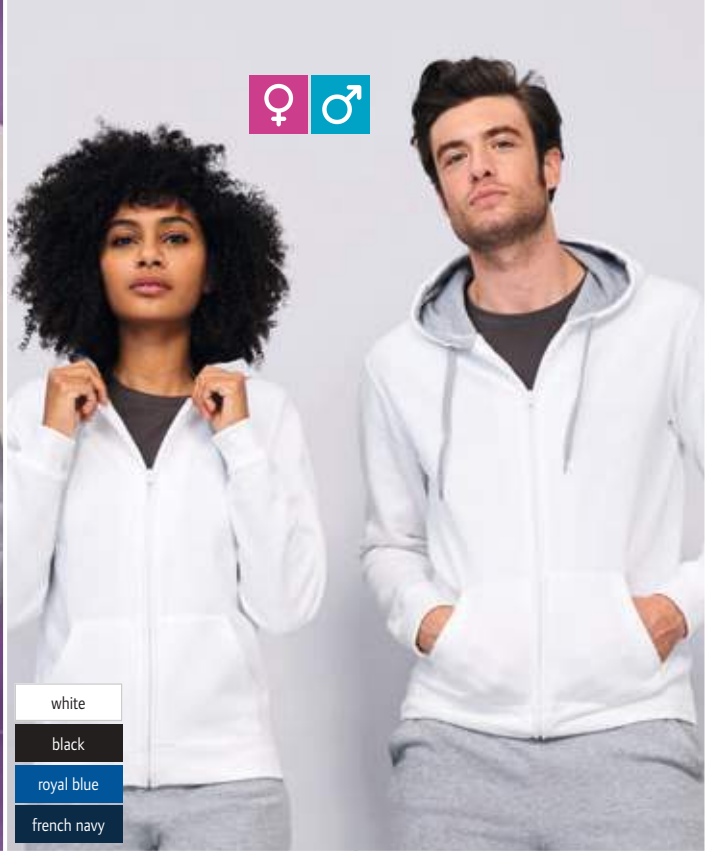

- white
- black
- royal blue
- french navy

3 Soul Women
SOL'S | 25.4710

Ladies' Contrast Hooded Sweat Jacket
280g/m², 50% ringspun cotton, 50% polyester

Tailored fit, lined hood in contrasting color with cord and stopper, 1x1 rib knit on hem with elastane, 2 kangaroo pockets, roughened inside

S - M - L - XL
👉 20 📦 5

4 Soul Men
SOL'S | 25.4690

Men's Contrast Hooded Sweat Jacket
280g/m², 50% ringspun cotton, 50% polyester

Lined hood in contrasting color with cord and stopper, rib knit on hem with elastane, 2 kangaroo pockets, roughened inside

S - M - L - XL - XXL - 3XL
👉 20 📦 5

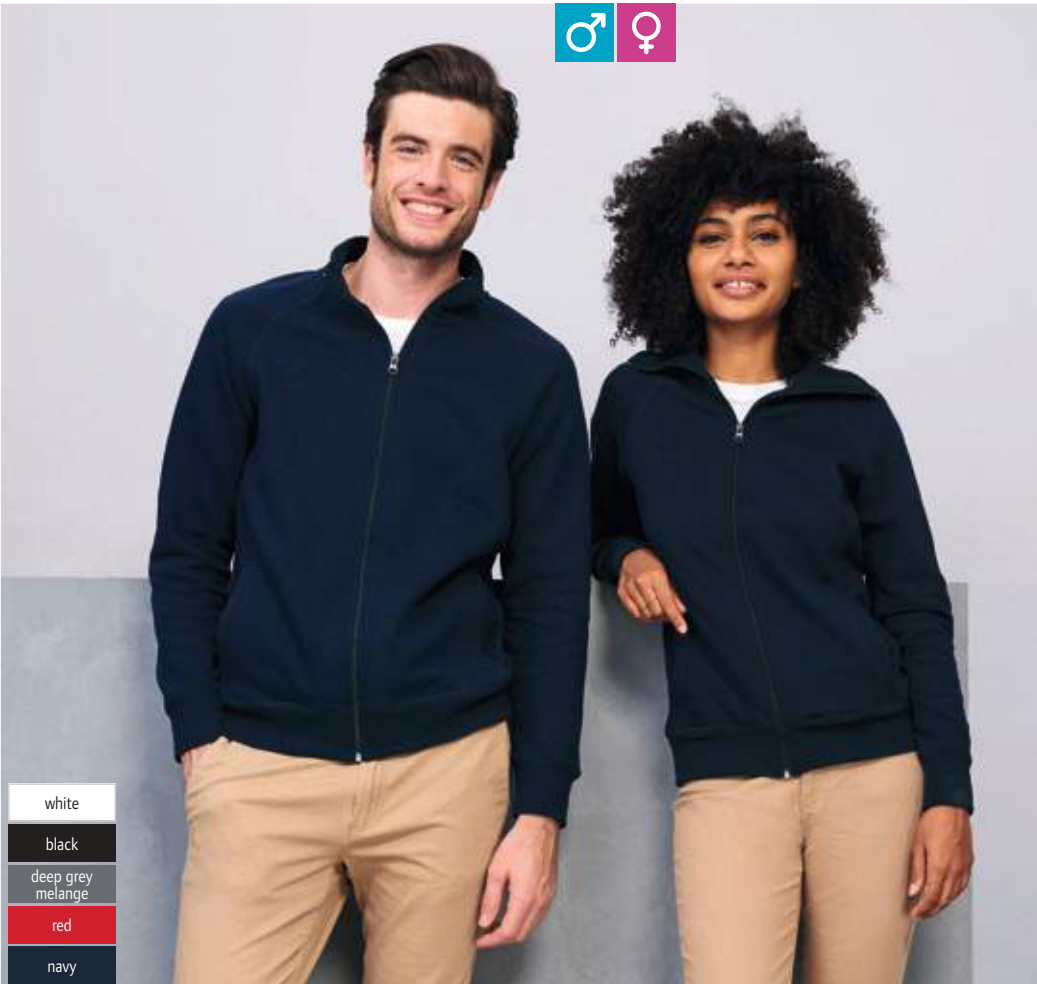

- white
- black
- deep grey melange
- red
- navy

5 Sundae
SOL'S | 25.4720

Ladies' Sweat Jacket
280g/m², 50% ringspun cotton, 50% polyester

Stand-up collar, raglan sleeves, 2x2 ribbed cuffs with elastane on neck, sleeves and hem, roughened inside

S - M - L - XL - XXL
👉 20 📦 5

6 Soda
SOL'S | 25.4740

Men's Sweat Jacket
280g/m², 50% ringspun cotton, 50% polyester

Tailored fit, stand-up collar, raglan sleeves, rib knit on hem with elastane, roughened inside

S - M - L - XL - XXL
👉 20 📦 5

SOL'S
the fair spirit

5 Sundae
SOL'S 25.4720

Men's Sweat Jacket

280g/m², 50% ringspun cotton, 50% polyester

Stand-up collar, raglan sleeves, 2x2 ribbed cuffs with elastane on neck, sleeves and hem, roughened inside

S - M - L - XL - XXL
👉 20 📦 5

6 Soda
SOL'S 25.4740

Ladies' Sweat Jacket

280g/m², 50% ringspun cotton, 50% polyester

Tailored fit, stand-up collar, raglan sleeves, rib knit on hem with elastane, roughened inside

S - M - L - XL - XXL
👉 20 📦 5

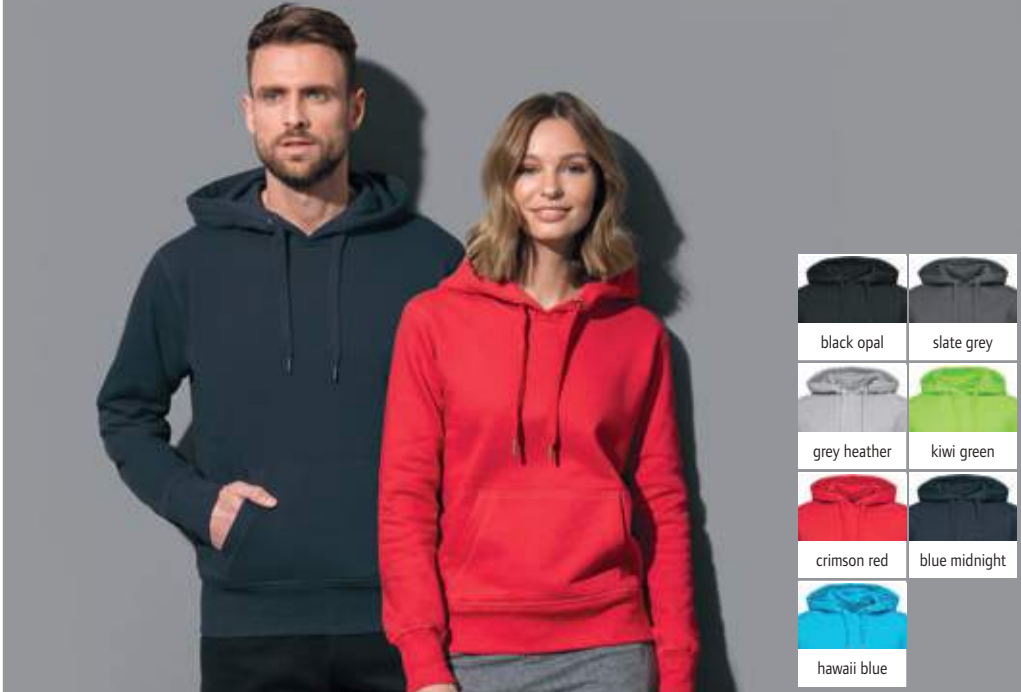

1 Sweat Hoodie Unisex

Stedman 05.5600

Unisex Hooded Sweatshirt

280g/m², 80% ringspun cotton, 20% polyester, grey heather: 70% cotton, 30% polyester

Straight cut, 2-layer hood with metal eyelets and cord, wide ribbed cuffs on sleeves and hem with elastane, kangaroo pocket, flatlock seams, roughened inside, neutral size label

XS* - S - M - L - XL - XXL - 3XL*

* only in these colors

👉 24 📦 6

1 Sweat Hoodie Unisex

Stedman | 05.5600



2 Knit Sweater Men

Stedman 05.9080

Men's Pullover

210g/m², 58% polyester, 37% viscose, 5% elastane

Casual cut, breathable, self fabric collar, neck-tape, soft fabric, moisture regulating, neutral size label

S - M - L - XL - XXL

👉 24 📦 12



light melange
fleece



2 Knit Sweater Men

Stedman | 05.9080



3 Knit Sweater Women

Stedman | 05.9180



4 Sweat Jacket Men

Stedman 05.5610

Men's Hooded Sweat Jacket

280g/m², 80% ringspun cotton, 20% polyester, grey heather: 70% cotton, 30% polyester

Straight cut, 2-layer hood with metal eyelets and cord, wide ribbed cuffs on sleeves and hem with elastane, tone-in-tone zip with metal puller, kangaroo pocket, flatlock seams, roughened inside, neutral size label

S - M - L - XL - XXL - 3XL*

* only in these colors

👉 24 📦 6

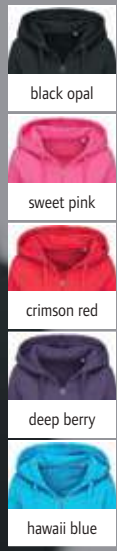

4 Sweat Jacket Men

Stedman | 05.5610



5 Sweat Jacket Women

Stedman | 05.5710



5 Sweat Jacket Women

Stedman 05.5710

Ladies' Hooded Sweat Jacket

280g/m², 80% ringspun cotton, 20% polyester

Tailored fit, 2-layer hood with metal eyelets and cord, wide ribbed cuffs on sleeves and hem with elastane, tone-in-tone zip with metal puller, kangaroo pocket, flatlock seams, roughened inside, neutral size label

S - M - L - XL

👉 24 📦 6



♂ ♀
**RECYCLED
 POLYESTER**



1 Scuba Jacket Men
 Stedman | 05.5840

2 Scuba Jacket Women
 Stedman | 05.5940

1 Scuba Jacket Men
 Stedman 05.5840

Men's Scuba Hooded Jacket

300g/m², black opal: 94% polyester (24% recycled), 6% elastane, anthra heather: 81% polyester (28% recycled), 13% viscose, 6% elastane

Scuba hood with elastic binding, 2-colored cord, nickelfree metal eyelets for drawstring, necktape, self-fabric sleeve cuffs, zip with nickelfree metal puller, 2 side pockets with hidden zips, flatlock seams, partly made from recycled PET plastic bottles (8 per jacket), environmentally friendly functional fabric, TearAway label in side seam, neutral size label, 40° washable

S - M - L - XL - XXL

👕 10 📦 5

2 Scuba Jacket Women
 Stedman 05.5940

Ladies' Hooded Jacket "Scuba"

300g/m², black opal: 94% polyester (24% recycled), 6% elastane, anthra heather: 81% polyester (28% recycled), 13% viscose, 6% elastane

Scuba hood with elastic binding, 2-colored cord, nickelfree metal eyelets for drawstring, necktape, self-fabric sleeve cuffs, zip with nickelfree metal puller, 2 side pockets with hidden zips, flatlock seams, partly made from recycled PET plastic bottles (8 per jacket), environmentally friendly functional fabric, TearAway label in side seam, neutral size label, 40° washable

XS - S - M - L - XL

👕 10 📦 5



**Unisex, large
 Decoration Area**

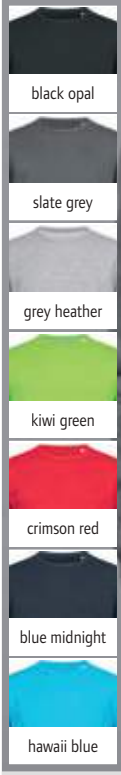
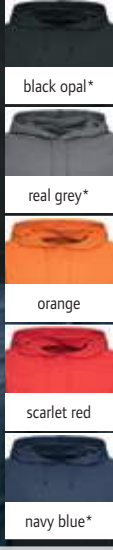

3 Unisex Hoody
 Stedman | 05.4200

4 Sweatshirt
 Stedman | 05.5620

3 Unisex Hoody
 Stedman 05.4200

Lightweight Unisex Hooded Sweatshirt

190g/m², 100% ringspun cotton
 Tone-in-tone cord, herringbone necktape, raglan sleeves, self-fabric cuffs and hem, without pocket for larger printing area, roughened inside, neutral size label

XS - S - M - L - XL - XXL - 3XL* - 4XL*

* only in these colors

👕 24 📦 6

4 Sweatshirt
 Stedman 05.5620

Men's Sweatshirt

280g/m², 80% ringspun cotton, 20% polyester, roughened inside, grey heather: 70% cotton, 30% polyester

Generous cut, wide ribbed cuffs on sleeves and hem with elastane, narrow ribbed collar, flatlock seams at the front, side panels, neutral size label

S - M - L - XL - XXL

👕 24 📦 6

1 5100
 Tee Jays 18.5100
Sweatshirt Power
 280g/m², 70% organic cotton, 30% polyester
 Cuffs and hem with elastane, double dyed, roughened inside, TearAway label, 60° washable
 XS - S - M - L - XL - XXL - 3XL - 4XL - 5XL
 ☞ 10 ☐ 1

2 5102
 Tee Jays 18.5102
Hoodie Power
 280g/m², 70% organic cotton, 30% polyester
 Cuffs and hem with elastane, double dyed, roughened inside, TearAway label, 60° washable
 XS - S - M - L - XL - XXL - 3XL - 4XL - 5XL
 ☞ 10 ☐ 1

3 5430
 Tee Jays 18.5430
Hooded Sweatshirt
 310g/m², 70% combed ringspun cotton, 30% polyester, 2-times dyed
 3-layer fabric, 2-layer hood with cord, hem and cuffs with elastane for high shape retention, double seams, fine soft surface, roughened inside, 60° washable
 S - M - L - XL - XXL - 3XL
 ☞ 10 ☐ 1

4 5431
 Tee Jays 18.5431
Ladies' Hooded Sweatshirt
 310g/m², 70% combed ringspun cotton, 30% polyester, 2-times dyed
 Lightly tailored fit, 3-layer fabric, 2-layer hood with cord, hem and cuffs with elastane for high shape retention, double seams, fine soft surface, roughened inside, 60° washable
 S - M - L - XL - XXL
 ☞ 10 ☐ 1

5 5435
 Tee Jays 18.5435
Men's Hooded Sweat Jacket
 310g/m², 70% combed ringspun cotton, 30% polyester, 2-times dyed
 3-layer fabric, 2-layer hood with cord in contrasting color, necktape in contrasting color, hem and cuffs with elastane for high shape retention, double seams, fine soft surface, roughened inside
 S - M - L - XL - XXL - 3XL
 ☞ 10 ☐ 1

6 5436
 Tee Jays 18.5436
Ladies' Hooded Sweat Jacket
 310g/m², 70% combed ringspun cotton, 30% polyester, 2-times dyed
 Tailored fit, 3-layer fabric, 2-layer hood with cord in contrasting color, necktape in contrasting color, hem and cuffs with elastane for high shape retention, double seams, fine soft surface, roughened inside
 S - M - L - XL - XXL
 ☞ 10 ☐ 1

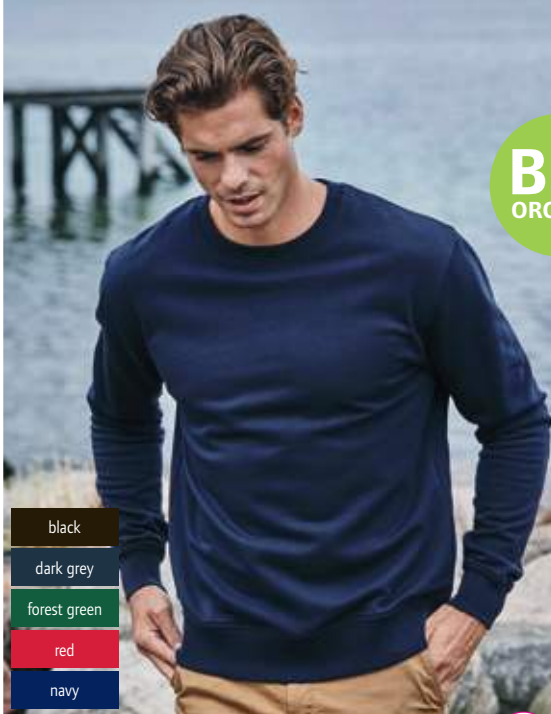

BIO ORGANIC

- black
- dark grey
- forest green
- red
- navy

1 5100
 Tee Jays | 18.5100

60° NEW



- black
- dark grey
- forest green
- red
- navy

2 5102
 Tee Jays | 18.5102

60° NEW

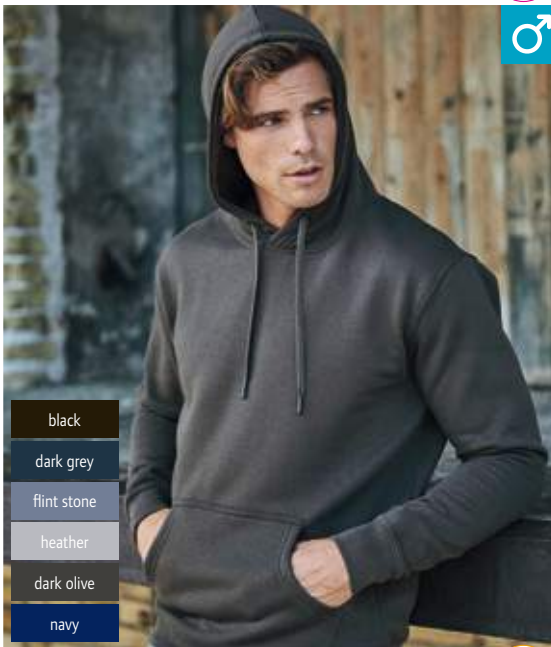

♂

- black
- dark grey
- flint stone
- heather
- dark olive
- navy

3 5430
 Tee Jays | 18.5430

60° BEST SELLER

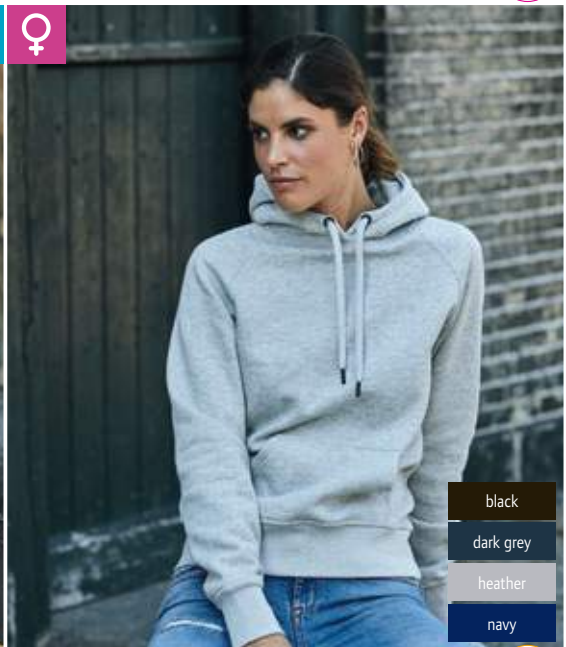

♀

- black
- dark grey
- heather
- navy

4 5431
 Tee Jays | 18.5431

60° BEST SELLER



♂

- black
- dark grey
- flint stone
- heather grey
- dark olive
- navy

5 5435
 Tee Jays | 18.5435

60°



♀

- black
- dark grey
- flint stone
- heather grey
- dark olive
- navy

6 5436
 Tee Jays | 18.5436

60°



- black
- dark grey melange
- deep navy

1 5600
Tee Jays | 18.5600



- black
- dark grey melange
- deep navy

2 5601
Tee Jays | 18.5601

1 5600
Tee Jays 18.5600
Men's Performance Hooded Sweatshirt
290g/m², 100% polyester
Casual cut, adjustable hood, self-fabric cuffs and hem, kangaroo pocket, unbrushed
S - M - L - XL - XXL - 3XL
👉 10 📄 1

2 5601
Tee Jays 18.5601
Ladies' Performance Hooded Sweatshirt
290g/m², 100% polyester
Casual cut, adjustable hood, self-fabric cuffs and hem, kangaroo pocket, unbrushed
S - M - L - XL - XXL
👉 10 📄 1



- black
- dark grey melange
- deep navy

3 5602
Tee Jays | 18.5602

Men's Performance Sweat Jacket
290g/m², 100% polyester
Tailored fit, self-fabric cuffs, 2 side pockets with zip, unbrushed
S - M - L - XL - XXL - 3XL
👉 10 📄 1



- black
- dark grey melange
- deep navy

4 5603
Tee Jays | 18.5603

Ladies' Performance Sweat Jacket
290g/m², 100% polyester
Tailored fit, self-fabric cuffs, 2 side pockets with zip, unbrushed
S - M - L - XL - XXL
👉 10 📄 1



- black

5 5606
Tee Jays | 18.5606

Performance Sweatpants
290g/m², 100% polyester
Self-fabric cuffs, elastic waistband, 2 side pockets with zip, unbrushed
XS - S - M - L - XL - XXL - 3XL
👉 10 📄 1



- black
- heather grey
- navy

1 5400
Tee Jays | 18.5400

Men's Sweatshirt "Urban"

320g/m², 100% combed ringspun cotton, heather grey: 80% cotton, 20% polyester, enzyme washed, french terry
Generous cut, small rib knit V-insert on the collar, necktape in contrasting color, raglan sleeves, 2x2 ribbed cuffs with elastane

S - M - L - XL - XXL - 3XL
👉10 📦1



- black
- heather grey
- wine
- navy

2 5402
Tee Jays | 18.5402

Men's Hooded Jacket "Urban"

320g/m², 100% combed ringspun cotton, heather grey: 80% cotton, 20% polyester, enzyme washed, french terry
Generous cut, necktape in contrasting color, raglan sleeves, 2x2 ribbed cuffs with elastane

S - M - L - XL - XXL - 3XL
👉10 📦1



- heather/dark grey
- heather/navy

3 5432
Tee Jays | 18.5432

Men's Hooded Sweatshirt 2-colored

320g/m², 70% combed ringspun cotton, 30% polyester
Generous cut, 3-layer yarn construction, 2-layer hood with wide cord, contrasting raglan sleeves and cuffs with elastane, kangaroo pocket, roughened inside

S - M - L - XL - XXL - 3XL
👉10 📦1



- black
- heather

4 5425
Tee Jays | 18.5425

Sweatpants

310g/m², 70% cotton, 30% polyester
Unisex sweatpants, wide hem, 1 back pocket and 2 side pockets, brushed inside

XS - S - M - L - XL - XXL
👉10 📦1



- black
- dark grey
- heather grey
- dark olive
- navy

5 5429
Tee Jays | 18.5429

Heavy Sweater

310g/m², 70% ringspun cotton, 30% polyester, roughened inside, double dyed
Ribbed cuffs on sleeves and hem with elastane, double seams, 3-thread fabric

S - M - L - XL - XXL - 3XL - 4XL - 5XL
👉20 📦1



- black
- dark grey
- navy

6 5438
Tee Jays | 18.5438

Sweatshirt with 1/2 Zip

320g/m², 70% ringspun cotton, 30% polyester
3-layer yarn, ribbed stand-up collar and hem, double stitched elastic cuffs, open pockets on the side seam, back roughened inside, double dyed, smooth surface, 40° washable

S - M - L - XL - XXL - 3XL
👉10 📦1





Sports & Outdoor



1 Performance T
F.O.L. | 16.1390

Sport T-Shirt
140g/m², 100% polyester
Round neckline, necktape tone-in-tone, raglan sleeves with cover seams, moisture regulating, quick drying, printed label inside
S - M - L - XL - XXL
👉 72 📦 12

2 Lady-Fit Performance T
F.O.L. | 16.1392

Ladies' Sport T-Shirt
140g/m², 100% polyester
Tailored fit, necktape tone-in-tone, raglan sleeves with cover seams, moisture regulating, quick drying, printed label inside
XS - S - M - L - XL - XXL
👉 72 📦 12

3 Kids Performance T
F.O.L. | 16.1013

Kids' Sport T-Shirt
140g/m², 100% polyester
Necktape tone-in-tone, raglan sleeves with cover seams, moisture regulating, quick drying, printed label inside
3-4, 5-6, 7-8, 9-11, 12-13, 14-15
104 116 128 140 152 164
👉 72 📦 12

4 Kids Performance Shorts
F.O.L. | 16.4007

white black red deep navy

Kids' Sport Shorts
140g/m², 100% polyester
Elastic waistband with tone-in-tone cord, structured fabric, moisture regulating and quick drying, in accordance with the european childrenswear legislation
3-4, 5-6, 7-8, 9-11, 12-13, 14-15
104 116 128 140 152 164
👉 36 📦 6

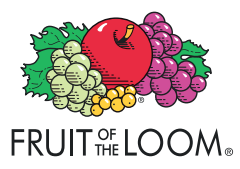



FRUIT OF THE LOOM®



white



black



lime



bright yellow



red



azure blue

1 Performance Vest

F.O.L. 16.1416

Sport Tank Top

140g/m², 100% polyester
Edged neckline and armholes tone-in-tone, structured fabric, moisture regulating, quick drying, printed label at neck

S - M - L - XL - XXL

👁️72 📦12

2 Ladies' Performance Vest

F.O.L. 16.1418

Ladies' Sport Tank Top

140g/m², 100% polyester
Tailored fit, edged neckline and armholes tone-in-tone, structured fabric, moisture regulating, quick drying, printed label at neck

XS - S - M - L - XL - XXL

👁️72 📦12



1 Performance Vest
F.O.L. | 16.1416



2 Ladies' Performance Vest
F.O.L. | 16.1418



white



black



red



royal blue



deep navy

3 Performance Polo

F.O.L. 16.3038

Sport Polo

140g/m², 100% polyester
3 button-placket tone-in-tone, necktape, smooth set in sleeves, structured fabric, moisture regulating and quick drying, printed label at neck

S - M - L - XL - XXL - 3XL

👁️36 📦6

4 Ladies' Performance Polo

F.O.L. 16.3040

Ladies' Sport Polo

140g/m², 100% polyester
3 button-placket tone-in-tone, necktape, smooth set in sleeves, structured fabric, moisture regulating and quick drying, printed label at neck

XS - S - M - L - XL - XXL

👁️36 📦6



3 Performance Polo
F.O.L. | 16.3038



4 Ladies' Performance Polo
F.O.L. | 16.3040



RECYCLED POLYESTER

JN 520
James & Nicholson | 02.0520

Men's Sport Shirt
140g/m², outer fabric: 92% recycled polyester, 8% elastane, outer fabric 2: 100% recycled polyester
Breathable and moisture regulating, round neckline, raglan sleeves, lightly structured back, quick drying, reflective print (without protective function) on the shoulder
S - M - L - XL - XXL - 3XL
€50

JN 519
James & Nicholson | 02.0519

Ladies' Sport Shirt
140g/m², outer fabric: 92% recycled polyester, 8% elastane, outer fabric 2: 100% recycled polyester
Lightly tailored fit, breathable and moisture regulating, round neckline, raglan sleeves, lightly structured back, quick drying, reflective print (without protective function) on the shoulder
XS - S - M - L - XL - XXL
€50



RECYCLED POLYESTER

JN 524
James & Nicholson | 02.0524

Men's Sport Shirt
140g/m², outer fabric: 92% recycled polyester, 8% elastane, outer fabric 2: 56% recycled polyester, 44% polyester
Breathable and moisture regulating, round neckline, all-over print at shoulder area (front and back), quick drying
S - M - L - XL - XXL - 3XL
€50

JN 523
James & Nicholson | 02.0523

Ladies' Sport Shirt
140g/m², outer fabric: 92% recycled polyester, 8% elastane, outer fabric 2: 56% recycled polyester, 44% polyester
Lightly tailored fit, breathable and moisture regulating, round neckline, all-over print at shoulder area (front and back), quick drying
XS - S - M - L - XL - XXL
€50



RECYCLED POLYESTER



JN 526
James & Nicholson | 02.0526

Men's Sport Shorts
80g/m², 56% recycled polyester, 44% polyester
Wind and water repellent, elastic waistband with cord inside, small key pocket with zip, quick drying
S - M - L - XL - XXL
€50

JN 525
James & Nicholson | 02.0525

Ladies' Sport Shorts
80g/m², 56% recycled polyester, 44% polyester
Wind and water repellent, elastic waistband with cord inside, small key pocket with zip, quick drying
XS - S - M - L - XL
€50



JN 528
James & Nicholson | 02.0528

Men's Sports Leggings
240g/m², 90% polyamide, 10% elastane
Elastic waistband with cord inside, key pocket with zip, all-over print inserts at the side
S - M - L - XL - XXL
€50

JN 527
James & Nicholson | 02.0527

Ladies' Sports Leggings
240g/m², 90% polyamide, 10% elastane
Elastic waistband with cord inside, key pocket with zip, one-colored insets on the sides, all-over print
XS - S - M - L - XL - XXL
€50



RECYCLED POLYESTER



white black



titan bright red



white black



titan bright red



RECYCLED POLYESTER



black dark melange light melange



black dark melange light melange

1 JN 522
James & Nicholson | 02.0522
Men's Sport Shirt long-sleeve
140g/m², outer fabric: 92% recycled polyester, 8% elastane, outer fabric 2: 100% recycled polyester
Breathable and moisture regulating, round neckline, raglan sleeves, lightly structured back, quick drying, reflective print (without protective function) on the shoulder
S - M - L - XL - XXL - 3XL
👉50 📦1

2 JN 521
James & Nicholson | 02.0521
Ladies' Sport Shirt long-sleeve
140g/m², outer fabric: 92% recycled polyester, 8% elastane, outer fabric 2: 100% recycled polyester
Lightly tailored fit, breathable and moisture regulating, round neckline, raglan sleeves, lightly structured back, quick drying, reflective print (without protective function) on the shoulder
XS - S - M - L - XL - XXL
👉50 📦1

3 JN 532
James & Nicholson | 02.0532
Men's Sport Hoodie with Zip
240g/m², 100% recycled polyester, french tery
Capped hood with width regulation, YKK zips, 2 side pockets with zip, 2 inside pockets
S - M - L - XL - XXL - 3XL
👉30 📦1

4 JN 531
James & Nicholson | 02.0531
Ladies' Sport Hoodie with Zip
240g/m², 100% recycled polyester, french tery
Lightly tailored fit, capped hood with width regulation, YKK zips, 2 side pockets with zip, 2 inside pockets
XS - S - M - L - XL - XXL
👉30 📦1



black printed/
black



RECYCLED POLYESTER



white black black printed



white black black printed



white black grey



red royal navy

5 JN 529
James & Nicholson | 02.0529
Ladies' Sports Leggings 3/4
240g/m², 90% polyamide, 10% elastane
Elastic waistband with cord inside, key pocket with zip, one-colored insets on the sides, all-over print
XS - S - M - L - XL - XXL
👉50 📦1

6 JN 534
James & Nicholson | 02.0534
Men's Sport Jacket
80g/m², 56% recycled polyester, 44% polyester
Hood and sleeves edged with elastic ribbon, cutted hood, zip with chin guard, YKK zips, 2 side pockets with zip, 2 inside pockets
S - M - L - XL - XXL - 3XL
👉50 📦1

7 JN 533
James & Nicholson | 02.0533
Ladies' Sport Jacket
80g/m², 56% recycled polyester, 44% polyester
Lightly tailored fit, hood and sleeves edged with elastic ribbon, cutted hood, zip with chin guard, YKK zips, 2 side pockets with zip, 2 inside pockets
XS - S - M - L - XL - XXL
👉50 📦1

8 MB 6241
Myrtle Beach | 03.6241
6 Panel Sport Cap
100% polyester
6 decorative stitching on the peak, lined sweatband made of satin, laminated front panels, 4 embroidered ventilation holes, velcro fastener, mesh fabric
onesize
👉144 📦24





1 JN 494 James & Nicholson | 02.0494
 2 JN 493 James & Nicholson | 02.0493
 3 JN 496 James & Nicholson | 02.0496
 4 JN 495 James & Nicholson | 02.0495



Men's Functional T-Shirt sleeveless
 130g/m², 100% polyester
 Breathable, contrasting flatlock seams at the front and at the back, moisture regulating, quick drying, light and comfortable
 S - M - L - XL - XXL
 €50 □ 1

Ladies' Sports Shirt sleeveless
 130g/m², 100% polyester
 Lightly tailored fit, breathable, contrasting flatlock seams at the front and at the back, moisture regulating, quick drying, light and comfortable
 XS - S - M - L - XL - XXL
 €50 □ 1

Men's Functional T-Shirt
 130g/m², 100% polyester
 Breathable, round neckline, raglan sleeves, contrasting flatlock seams at the front and at the back, moisture regulating, quick drying
 S - M - L - XL - XXL
 €50 □ 1

Ladies' Functional T-Shirt
 130g/m², 100% polyester
 Lightly tailored fit, breathable, round neckline, raglan sleeves, contrasting flatlock seams at the front and at the back, moisture regulating, quick drying
 XS - S - M - L - XL - XXL
 €50 □ 1



5 JN 488 James & Nicholson | 02.0488
 6 JN 477 James & Nicholson | 02.0477
 7 JN 490 James & Nicholson | 02.0490
 8 JN 481 James & Nicholson | 02.0481



Men's Running Tights
 100% polyester
 Wind and water repellent, breathable, elastic waistband with cord, small key pocket with zip, inner slip made of mesh material, reflective transfer (without protective function)
 S - M - L - XL - XXL
 €50 □ 1

Ladies' Running Short Tights
 200g/m², 85% polyamide, 15% elastane
 Elastic hem with drawstring, inserts and flatlock seams in contrasting color, reflective transfer (without protective function) and zip pocket on the back
 XS - S - M - L - XL - XXL
 €50 □ 1

Men's Running Tights
 100% polyester
 Wind and water repellent, breathable, leg ends with zip, elastic waistband with cord, 2 pockets with zip, full-length mesh lining, contrasting side stripes, reflective transfer (without protective function)
 S - M - L - XL - XXL
 €50 □ 1

Ladies' Running Tights 3/4
 245g/m², 90% polyamide, 10% elastane
 Elastic hem with drawstring, inserts and flatlock seams in contrasting color, breathable mesh inserts, reflective print (without protective function) and zip pocket on the back
 XS - S - M - L - XL - XXL
 €50 □ 1



1 JN 498
James & Nicholson | 02.0498

2 JN 497
James & Nicholson | 02.0497

3 JN 1126
James & Nicholson | 02.1126

4 JN 1125
James & Nicholson | 02.1125



white/silver white/bright green black/white titan/black black melange/black bright yellow/bright blue bright green/black
bright orange/black bright pink/titan red melange/titan red/black bright blue/bright yellow blue melange/navy navy/bright yellow



white/bright green black/light red titan/black bright green/black bright yellow/bright blue
bright orange/black light red/black bright blue/bright yellow navy/bright yellow

Men's Functional T-Shirt long-sleeve

130g/m², 100% polyester
Stand-up collar, collar inside and arm cuffs in contrasting color, raglan sleeves, zip with chin guard, contrasting flatlock seams at the front and at the back
S - M - L - XL - XXL
☎50 ☐1

Ladies' Sports Shirt long-sleeve

130g/m², 100% polyester
Lightly tailored fit, stand-up collar, collar inside and arm cuffs in contrasting color, raglan sleeves, zip with chin guard, contrasting flatlock seams at the front and at the back
XS - S - M - L - XL - XXL
☎50 ☐1

Men's 3-Layer Sport Softshell Jacket

180g/m², 100% polyester
Light elastic 3-layer functional fabric with TPU-membrane, wind and waterproof (5.000mm water column), breathable (5.000g/m² in 24h), stand-up collar, elastic arm cuffs with thumbhole, concealed reflective front zip with chin guard, 2 side pockets with zip, 2 inside pockets, sleeve pocket and back with reflective print (without protective function), seams not sealed, longer cut back
S - M - L - XL - XXL - 3XL
☎25 ☐1

Ladies' 3-Layer Sport Softshell Jacket

180g/m², 100% polyester
Tailored fit, light elastic 3-layer functional fabric with TPU-membrane, wind and waterproof (5.000mm water column), breathable (5.000g/m² in 24h), stand-up collar, elastic arm cuffs with thumbhole, concealed reflective front zip with chin guard, 2 side pockets with zip, 2 inside pockets, sleeve pocket and back with reflective print (without protective function), seams not sealed, longer cut back
S - M - L - XL - XXL
☎25 ☐1



5 JN 480
James & Nicholson | 02.0480

6 JN 479
James & Nicholson | 02.0479

7 JN 492
James & Nicholson | 02.0492

8 JN 491
James & Nicholson | 02.0491



black/white black/black black/tomato black/atlanic iron grey/green iron grey/lemon iron grey/grenadine



black black

Men's Running Tights

245g/m², 90% polyamide, 10% elastane
Leg ends with zip, elastic hem with drawstring, inserts and flatlock seams in contrasting color, breathable mesh inserts, reflective transfer (without protective function) and zip pocket on the back
S - M - L - XL - XXL
☎50 ☐1

Ladies' Running Tights

245g/m², 90% polyamide, 10% elastane
Leg ends with zip, elastic hem with drawstring, inserts and flatlock seams in contrasting color, breathable mesh inserts, reflective transfer (without protective function) and zip pocket on the back
XS - S - M - L - XL - XXL
☎50 ☐1

Men's Winter Running Tights

260g/m², 85% polyamide, 15% elastane
Breathable, waistband with drawcord inside, small key pocket with zip, low-friction flatlock seams, pleasantly warm and very elastic quality, roughened inside, moisture regulating, quick drying, leg ends with zip and reflective piping (without protective function), double-sided reflective print (without protective function)
S - M - L - XL - XXL
☎50 ☐1

Ladies' Winter Running Tights

260g/m², 85% polyamide, 15% elastane
Breathable, waistband with drawcord inside, small key pocket with zip, low-friction flatlock seams, pleasantly warm and very elastic quality, roughened inside, moisture regulating, quick drying, leg ends with zip and reflective piping (without protective function), double-sided reflective print (without protective function)
XS - S - M - L - XL - XXL
☎50 ☐1



1 JN 472
James & Nicholson | 02.0472

2 JN 471
James & Nicholson | 02.0471



3 JN 470
James & Nicholson | 02.0470

4 JN 469
James & Nicholson | 02.0469



5 JN 476
James & Nicholson | 02.0476

6 JN 475
James & Nicholson | 02.0475



white/black iron grey/lemon green/iron grey lemon/iron grey grenadine/iron grey tomato/black atlantic/black*
** this color is available for 02.0475 (ladies) only*

Men's Performance Jacket

100% polyester
Wind and water repellent, breathable, lined zip with chin guard, 2 side pockets, ventilation opening on back, contrasting mesh inserts on sleeves and on the side, elastic cord with stopper on the hem, moisture regulating and quick drying, reflective transfer (without protective function) on back
S - M - L - XL - XXL
☎50 ☐1

Ladies' Performance Jacket

100% polyester
Lightly tailored fit, wind and water repellent, breathable, lined zip with chin guard, 2 side pockets, ventilation opening on back, contrasting mesh inserts on sleeves and on the side, elastic cord with stopper on the hem, moisture regulating and quick drying, reflective transfer (without protective function) on back
XS - S - M - L - XL - XXL
☎50 ☐1

RUNNING COLLECTION



white/white



iron grey/lemon



black melange/white



black melange/atlantic



black melange/tomato



grey melange/grenadine



grey melange/lemon



grey melange/green



green/iron grey



lemon/iron grey



grenadine/iron grey



tomato/black



atlantic/black

1 JN 472
James & Nicholson 02.0472

Men's Running Shirt
125g/m², 100% polyester
Inserts and flatlock seams in contrasting color, moisture regulating, quick drying, reflective transfer (without protective function) on back
S - M - L - XL - XXL
☎50 ☐1

2 JN 471
James & Nicholson 02.0471

Ladies' V-Neck Running Shirt
125g/m², 100% polyester
Lightly tailored fit, inserts and flatlock seams in contrasting color, moisture regulating, quick drying, reflective transfer (without protective function) on back
XS - S - M - L - XL - XXL
☎50 ☐1

3 JN 470
James & Nicholson 02.0470

Men's Running Shirt sleeveless
125g/m², 100% polyester
Inserts and flatlock seams in contrasting color, moisture regulating, quick drying, reflective transfer (without protective function) on back
S - M - L - XL - XXL
☎50 ☐1

4 JN 469
James & Nicholson 02.0469

Ladies' V-Neck Running Shirt sleeveless
125g/m², 100% polyester
Lightly tailored fit, V-neck, inserts and flatlock seams in contrasting color, moisture regulating, quick drying, reflective transfer (without protective function) on back
XS - S - M - L - XL - XXL
☎50 ☐1



7 MB 6580
Myrtle Beach | 03.6580



white/white black/atlantic iron grey/lemon green/iron grey



lemon/iron grey tomato/black grenadine/iron grey atlantic/black

Functional 3 Panel Cap

100% polyester
Pre-formed edged peak with 2 decorative flatlock-seams, comfortable low-profile shape, breathable, comfortable to wear due to padded sweatband made of polyester, dynamic mesh insets, velcro fastener with silicone loop for size adjustment, moisture regulating and quick drying
onesize
☎144 ☐24



1 JN 1078

James & Nicholson 02.1078

Men's 3-Layer Softshell Jacket "Maritim"

290g/m², 100% polyester
Wind and waterproof (5,000mm water column), breathable and permeable to water vapor, stand-up collar, detachable hood, elastic cord with stopper on hood and hem, knitted cuffs, 2 side pockets and 1 breast pocket with zip, seams not sealed, contrasting zips and laterally ribbon, decoration access

S - M - L - XL - XXL - 3XL

☎ 20 ☐ 1



white/white/
navy



black/black/
white



irish green/
navy/white



sun yellow/
navy/white



red/navy/white



nautic blue/
navy/white



navy/navy/
white



1 JN 1078

James & Nicholson | 02.1078



2 JN 1077

James & Nicholson | 02.1077



2 JN 1077

James & Nicholson 02.1077

Ladies' 3-Layer Softshell Jacket "Maritim"

290g/m², 100% polyester
Lightly tailored fit, wind and waterproof (5,000mm water column), breathable and permeable to water vapor, stand-up collar, detachable hood, elastic cord with stopper on hood and hem, knitted cuffs, 2 side pockets and 1 breast pocket with zip, seams not sealed, contrasting zips and laterally ribbon, decoration access

S - M - L - XL - XXL

☎ 20 ☐ 1

3 JN 1076

James & Nicholson 02.1076

Men's Bodywarmer "Maritim"

outside: 100% polyamide, inside: 100% polyester

Wind and water repellent (600mm water column), elastic cord with stopper on hood, elastic hem on armholes for good fit, full-length windshield, 2 front pockets, breast pocket inside, edging in contrasting color, decoration access at the back, matt surface

S - M - L - XL - XXL - 3XL

☎ 20 ☐ 1



white/navy



irish green/white



sun yellow/white



red/white



nautic blue/
white



navy/white



3 JN 1076

James & Nicholson | 02.1076



4 JN 1075

James & Nicholson | 02.1075



4 JN 1075

James & Nicholson 02.1075

Ladies' Bodywarmer "Maritim"

outside: 100% polyamide, inside: 100% polyester

Lightly tailored fit, wind and water repellent (600mm water column), elastic cord with stopper on hood, elastic hem on armholes for good fit, full-length windshield, 2 front pockets, breast pocket inside, edging in contrasting color, decoration access at the back, matt surface

S - M - L - XL - XXL

☎ 20 ☐ 1

5 JN 1074

James & Nicholson 02.1074

Men's Sailing Jacket

100% polyamide

Wind and water repellent (1.500mm water column), capped hood with cord in contrasting color, full-length windshield with chin guard, 2 side pockets with zip, zips in contrasting color

S - M - L - XL - XXL - 3XL

☎ 30 ☐ 1



white/navy



irish green/white



sun yellow/white



red/white



nautic blue/
white



navy/white



5 JN 1074

James & Nicholson | 02.1074

6 JN 1073

James & Nicholson | 02.1073

6 JN 1073

James & Nicholson 02.1073

Ladies' Sailing Jacket

100% polyamide

Lightly tailored fit, wind and water repellent (1.500mm water column), capped hood with cord in contrasting color, full-length windshield with chin guard, 2 side pockets with zip, zips in contrasting color

S - M - L - XL - XXL

☎ 30 ☐ 1



1 JN 306
James & Nicholson | 02.0306

2 JN 316
James & Nicholson | 02.0316



1 JN 306
James & Nicholson 02.0306
Men's Running Shirt
140g/m², 100% polyester
Breathable, contrasting mesh inserts, moisture regulating and quick drying, light and comfortable, reflective print (without protective function) in the back
S - M - L - XL - XXL - 3XL
👉50 📦1

2 JN 316
James & Nicholson 02.0316
Ladies' Running Shirt
140g/m², 100% polyester
Lightly tailored fit, breathable, V-neck, contrasting mesh inserts, moisture regulating and quick drying, light and comfortable, reflective print (without protective function) in the back
XS - S - M - L - XL - XXL
👉50 📦1



3 JN 421
James & Nicholson | 02.0421

4 JN 422
James & Nicholson | 02.0422

3 JN 421
James & Nicholson 02.0421
Men's Reflex Running Shirt
140g/m², 100% polyester
Breathable and quick drying, fabric inserts under the sleeves and in the back, high quality functional polyester, upgrade-silver treatment, moisture regulating, light and comfortable, reflective details (without protective function), reflective seams (without protective function) at the front, reflective print (without protective function) in the back
S - M - L - XL - XXL - 3XL
👉50 📦1

4 JN 422
James & Nicholson 02.0422
Ladies' Reflex Running Shirt
140g/m², 100% polyester
Lightly tailored fit, breathable and quick drying, fabric inserts under the sleeves and in the back, high quality functional polyester, upgrade-silver treatment, moisture regulating, light and comfortable, reflective details (without protective function), reflective seams (without protective function) at the front, reflective print (without protective function) in the back
S - M - L - XL - XXL
👉50 📦1

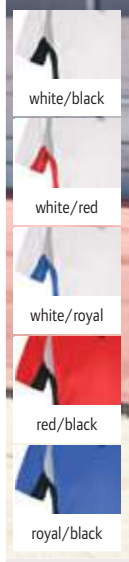

5 JN 391
James & Nicholson | 02.0391

6 JN 390
James & Nicholson | 02.0390

5 JN 391
James & Nicholson 02.0391
Men's Running Shirt
140g/m², 100% polyester TOPCOOL®
Breathable, contrasting inserts, moisture regulating, quick drying, light and comfortable, reflective transfer (without protective function) and piping
S - M - L - XL - XXL - 3XL
👉50 📦1

6 JN 390
James & Nicholson 02.0390
Ladies' V-Neck Running Shirt
140g/m², 100% polyester
Lightly tailored fit, breathable, contrasting inserts, moisture regulating, quick drying, light and comfortable, reflective transfer (without protective function) and piping
S - M - L - XL - XXL
👉50 📦1

JAMES & NICHOLSON



1 JN 397

James & Nicholson | 02.0397

Men's Running Shirt

140g/m², 100% polyester
Breathable, low-friction contrasting flatlock seams, moisture regulating, quick drying, light and comfortable, reflective transfer (without protective function) and piping
S - M - L - XL - XXL - 3XL

50 1

2 JN 396

James & Nicholson | 02.0396

Ladies' Running Shirt

140g/m², 100% polyester
Lightly tailored fit, breathable, V-neck, low-friction contrasting flatlock seams, moisture regulating, quick drying, light and comfortable, reflective transfer (without protective function) and piping
S - M - L - XL - XXL

50 1

3 JN 397K

James & Nicholson | 02.397K

Kids' Running Shirt

140g/m², 100% polyester
Breathable, low-friction contrasting flatlock seams, microfiber polyester, moisture regulating, quick drying, light and comfortable, reflective transfer (without protective function) and piping

M L XL XXL
122/128 134/140 146/152 158/164

50 1



1 JN 397

James & Nicholson | 02.0397



2 JN 396

James & Nicholson | 02.0396

3 JN 397K

James & Nicholson | 02.397K



4 JN 302

James & Nicholson | 02.0302



5 JN 312

James & Nicholson | 02.0312



Men's Running Shorts

200g/m², 90% polyamide, 10% elastane
Breathable, elastic waistband with cord, small key pocket with zip, flatlock seams, side mesh insert, pleasant elastic quality with Lycra®, moisture regulating and quick drying
S - M - L - XL - XXL

50 1

Ladies' Running Short Tights

200g/m², 90% polyamide, 10% elastane
Breathable, elastic waistband with cord, small key pocket with zip, flatlock seams, side mesh insert, pleasant elastic quality with Lycra®, moisture regulating and quick drying
S - M - L - XL

50 1



6 MB 7126

Myrtle Beach | 03.7126

7 MB 7125

Myrtle Beach | 03.7125



Sport Headband

150g, 100% polyester
Breathable, light and comfortable to wear, moisture regulating and quick drying
onesize

300 10

Sporty Running Cap

150g, 100% polyester
Breathable, light and comfortable to wear, moisture regulating and quick drying
onesize

300 10



1 JN 516
James & Nicholson | 02.0516

2 JN 515
James & Nicholson | 02.0515



1 JN 516
James & Nicholson | 02.0516
Men's Bike T-Shirt with Full Zip

130g/m², 100% polyester
Stand-up collar, raglan sleeves with wide cuffs, elastic waistband made of silicone, full-length concealed front zip with chin guard, 3-part open back pocket, small back pocket with zip, low-friction flatlock seams, longer cut back, collar inside, zip and raglan seams in contrasting color, moisture regulating, quick drying
S - M - L - XL - XXL - 3XL
👉50 📦1

2 JN 515
James & Nicholson | 02.0515
Ladies' Full Zip Bike T-Shirt

130g/m², 100% polyester
Tailored fit, stand-up collar, raglan sleeves with wide cuffs, elastic waistband made of silicone, full-length concealed front zip with chin guard, 3-part open back pocket, small back pocket with zip, low-friction flatlock seams, longer cut back, collar inside, zip and raglan seams in contrasting color, moisture regulating, quick drying
S - M - L - XL - XXL
👉50 📦1

* this color is available for 02.0515 (ladies) only

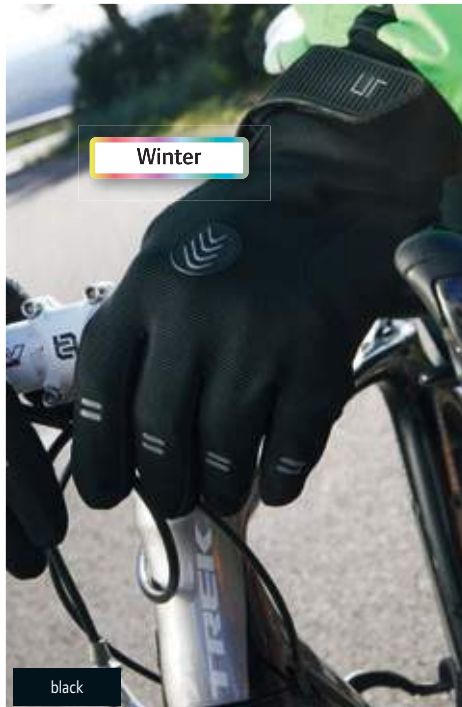

Winter

3 JN 335
James & Nicholson | 02.0335

Bike Gloves (Winter)
outside: 96% polyester, 4% elastane, palm: 70% polyamide, 30% polyurethane, inside: 100% polyester, middle layer: 100% polyurethane, structured elastic fabric
Waterproof (2.000mm water column), breathable, velcro fastener, terry thumb, synthetic leather with ergonomic gel padding and slip-resistant print, laminated warm gel with fingertips, quick-drying and heat-regulating, windproof, low moisture absorption, reflective elements (without protective function)
S - M - L - XL
👉100 📦1



Summer

4 JN 336
James & Nicholson | 02.0336

Bike Gloves (Summer)
outside: 96% polyester, 4% elastane, palm: 70% polyamide, 30% polyurethane, inside: 100% polyester
Wind and water repellent, breathable, velcro fastener, structure-elastic-material, terry thumb, synthetic leather with ergonomic gel padding and slip-resistant print, quick-drying and heat-regulating, low moisture absorption, reflective elements (without protective function)
S - M - L - XL
👉100 📦1



5 JN 322
James & Nicholson | 02.0322

Men's Bike Tights short
190g/m², 80% polyamide, 20% elastane
Breathable, leg ends with non-slip rubber, elastic waistband with cord, flatlock seams, ergonomically designed cushion, moisture regulating and quick drying, reflective print (without protective function) for enhanced visibility
S - M - L - XL - XXL
👉50 📦1

JAMES & NICHOLSON



1 JN 454

James & Nicholson 02.0454

Men's Bike Shirt with Zip

150g/m², 100% polyester COOL-DRY™

Breathable, divisible lockable covered zip with chin guard, back pocket with lockable zip, ergonomically extended back with anti-slip rubber, contrasting inserts, moisture regulating, quick drying, light and comfortable

S - M - L - XL - XXL - 3XL

👕 50 📦 1

2 JN 453

James & Nicholson 02.0453

Ladies' Bike Shirt with Zip

150g/m², 100% polyester COOL-DRY™

Lightly tailored fit, breathable, divisible lockable covered zip with chin guard, back pocket with lockable zip, ergonomically extended back with anti-slip rubber, contrasting inserts, moisture regulating, quick drying, light and comfortable

S - M - L - XL - XXL

👕 50 📦 1

3 JN 461

James & Nicholson 02.0461

Men's Bike Shorts

outside: 100% polyamide, 100g/m², inside: 90% polyamide, 10% elastane, 170g/m²

Breathable, elastic waistband, anti-slip rubber on leg ends, 2 side pockets with lockable zip, 1 back pocket with lockable zip, flat seams, separate inner shorts with ergonomically designed cushion, moisture regulating and quick drying, reflective piping (without protective function) on outer shorts, outer woven shorts with separate elastic inner bike shorts

S - M - L - XL - XXL - 3XL

👕 50 📦 1

4 JN 460

James & Nicholson 02.0460

Ladies' Bike Shorts

outside: 100% polyamide, 100g/m², inside: 90% polyamide, 10% elastane, 170g/m²

Breathable, elastic waistband, anti-slip rubber on leg ends, 2 side pockets with lockable zip, 1 back pocket with lockable zip, flat seams, separate inner shorts with ergonomically designed cushion, moisture regulating and quick drying, reflective piping (without protective function) on outer shorts, outer woven shorts with separate elastic inner bike shorts

S - M - L - XL - XXL

👕 50 📦 1



white

black

green

sun yellow

orange

red

cobalt

1 JN 454

James & Nicholson | 02.0454

black

2 JN 453

James & Nicholson | 02.0453

black

3 JN 461

James & Nicholson | 02.0461



4 JN 460

James & Nicholson | 02.0460





zip-off legs

1 JN 1029
James & Nicholson | 02.1029

2 JN 1028
James & Nicholson | 02.1028



black



carbon



sand



dusty olive

1 JN 1029
James & Nicholson 02.1029

Ladies' Zip-Off Trekking Pants
outer and middle layer: 100% polyester
Water and dirt repellent, waistband on the side with elastic inserts, zip-off removable lower legs, zip on the leg (makes it easier to put on and take off with shoes), 2 back pockets, 2 side pockets with zip, 2 large patch pockets, high comfort, quick drying
S - M - L - XL - XXL
👖 30 📦 1

2 JN 1028
James & Nicholson 02.1028

Men's Zip-Off Trekking Pants
outer and middle layer: 100% polyester
Water and dirt repellent, waistband on the side with elastic inserts, zip-off removable lower legs, zip on the leg (makes it easier to put on and take off with shoes), 2 back pockets, 2 side pockets with zip, 2 large patch pockets, high comfort, quick drying
S - M - L - XL - XXL - 3XL
👖 30 📦 1



zip-off legs

3 JN 583
James & Nicholson | 02.0583

4 JN 582
James & Nicholson | 02.0582



black



carbon



stone

3 JN 583
James & Nicholson 02.0583

Men's Stretch Zip-Off Pants
94% polyamide, 6% elastane
Water repellent and quick drying, partially elastic hem with belt loops, 2 side pockets with zip, 1 back pocket, 1 patch pocket with zip, light, durable and elastic fabric, easy to zip off into shorts
S - M - L - XL - XXL - 3XL
👖 25 📦 1

4 JN 582
James & Nicholson 02.0582

Ladies' Stretch Zip-Off Pants
94% polyamide, 6% elastane
Water repellent and quick drying, partially elastic hem with belt loops, 2 side pockets with zip, 1 back pocket, 1 patch pocket with zip, light, durable and elastic fabric, easy to zip off into shorts
S - M - L - XL - XXL
👖 25 📦 1



5 JN 585
James & Nicholson | 02.0585

6 JN 584
James & Nicholson | 02.0584

5 JN 585
James & Nicholson 02.0585

Men's Outdoor Pants
53% polyamide, 39% polyester, 8% elastane
Partially elastic hem with belt loops, slightly shaped knees, durable trimmings on the inside leg, 2 side pockets with zip, 1 patch pocket and 1 back pocket with zip, durable, quick drying warming fabric
S - M - L - XL - XXL - 3XL
👖 25 📦 1

6 JN 584
James & Nicholson 02.0584

Ladies' Outdoor Pants
53% polyamide, 39% polyester, 8% elastane
Partially elastic hem with belt loops, slightly shaped knees, durable trimmings on the inside leg, 2 side pockets with zip, 1 patch pocket with zip, durable, quick drying warming fabric
S - M - L - XL - XXL
👖 25 📦 1



black



- white
- black
- carbon
- fern green
- red
- bright blue
- navy
- turquoise

1 JN 788
James & Nicholson | 02.0788

Men's Sport Shirt long-sleeve
200g/m², 88% polyester, 12% elastane
Stand-up collar, raglan sleeves with thumbholes, lined YKK zip with reflective piping (without protective function) and chin guard, tone-in-tone flatlock seams, roughened inside, smooth outside, reflective transfer (without protective function) on back
S - M - L - XL - XXL - 3XL
👜30 📦1

2 JN 787
James & Nicholson | 02.0787

Ladies' Sport Shirt long-sleeve
200g/m², 88% polyester, 12% elastane
Lightly tailored fit, stand-up collar, raglan sleeves with thumbholes, lined YKK zip with reflective piping (without protective function) and chin guard, tone-in-tone flatlock seams, roughened inside, smooth outside, reflective transfer (without protective function) on back
XS - S - M - L - XL - XXL
👜30 📦1

- black
- carbon
- fern green
- bright blue
- navy

5 JN 1202
James & Nicholson | 02.1202

Men's Zip-Off Trekking Pants
85% polyamide, 15% elastane
Water and dirt repellent through BION-IC-FINISH®ECO, partially elastic hem with belt loops and belt, all pockets with zip, 2 side pockets, 1 back pocket, 1 pocket on the leg, quick drying, easy to zip off into shorts
S - M - L - XL - XXL - 3XL
👜30 📦1

6 JN 1201
James & Nicholson | 02.1201

Ladies' Zip-Off Trekking Pants
85% polyamide, 15% elastane
Water and dirt repellent through BION-IC-FINISH®ECO, partially elastic hem with belt loops and belt, all pockets with zip, 2 side pockets, 1 back pocket, 1 pocket on the leg, quick drying, easy to zip off into shorts
XS - S - M - L - XL - XXL
👜30 📦1

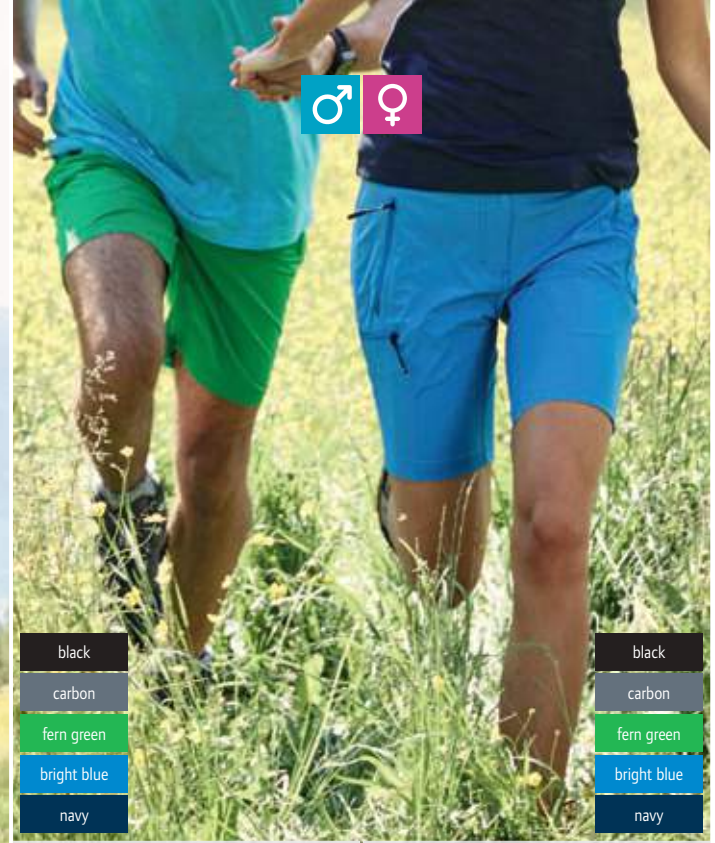

- black
- carbon
- fern green
- bright blue
- navy

3 JN 1204
James & Nicholson | 02.1204

Men's Trekking Pants short
85% polyamide, 15% elastane
Water and dirt repellent through BION-IC-FINISH®ECO, partially elastic hem with belt loops and belt, all pockets with zip, 2 side pockets, 1 back pocket, 1 pocket on the leg, quick drying
S - M - L - XL - XXL - 3XL
👜30 📦1

4 JN 1203
James & Nicholson | 02.1203

Ladies' Trekking Pants short
85% polyamide, 15% elastane
Water and dirt repellent through BION-IC-FINISH®ECO, partially elastic hem with belt loops and belt, all pockets with zip, 2 side pockets, 1 back pocket, 1 pocket on the leg, quick drying
XS - S - M - L - XL - XXL
👜30 📦1

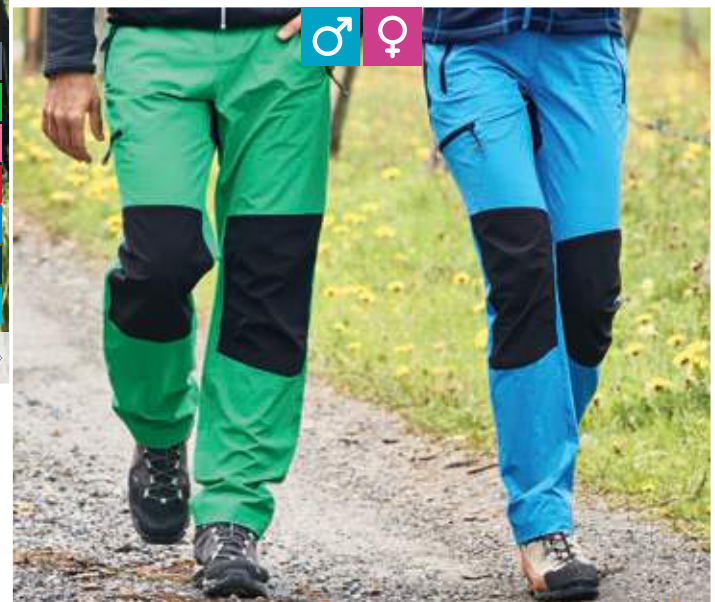

7 JN 1206
James & Nicholson | 02.1206

Men's Trekking Pants
85% polyamide, 15% elastane
Water and dirt repellent through BION-IC-FINISH®ECO, partially elastic hem with belt loops and belt, all pockets with zip, 2 side pockets, 1 back pocket, 1 pocket on the leg, contrasting inserts on knee and bottom, quick drying
S - M - L - XL - XXL - 3XL
👜30 📦1

8 JN 1205
James & Nicholson | 02.1205

Ladies' Trekking Pants
85% polyamide, 15% elastane
Water and dirt repellent through BION-IC-FINISH®ECO, partially elastic hem with belt loops and belt, all pockets with zip, 2 side pockets, 1 back pocket, 1 pocket on the leg, contrasting inserts on knee and bottom, quick drying
XS - S - M - L - XL - XXL
👜30 📦1

- black/black
- carbon/black
- fern green/black
- bright blue/navy
- navy/carbon

Men's Trekking Pants
85% polyamide, 15% elastane
Water and dirt repellent through BION-IC-FINISH®ECO, partially elastic hem with belt loops and belt, all pockets with zip, 2 side pockets, 1 back pocket, 1 pocket on the leg, contrasting inserts on knee and bottom, quick drying
S - M - L - XL - XXL - 3XL
👜30 📦1

Ladies' Trekking Pants
85% polyamide, 15% elastane
Water and dirt repellent through BION-IC-FINISH®ECO, partially elastic hem with belt loops and belt, all pockets with zip, 2 side pockets, 1 back pocket, 1 pocket on the leg, contrasting inserts on knee and bottom, quick drying
XS - S - M - L - XL - XXL
👜30 📦1



1 JN 750
James & Nicholson | 02.0750

2 JN 749
James & Nicholson | 02.0749

1 JN 750
James & Nicholson | 02.0750
Men's Functional T-Shirt

180g/m², 95% polyester, 5% elastane, elastic single jersey made of slub yarn
Breathable and moisture regulating, V-neck, necktape, quick drying
S - M - L - XL - XXL - 3XL
☞ 50 ☐ 1

2 JN 749
James & Nicholson | 02.0749
Ladies' Functional T-Shirt

180g/m², 95% polyester, 5% elastane, elastic single jersey made of slub yarn
Lightly tailored fit, breathable and moisture regulating, round neckline, necktape, quick drying
XS - S - M - L - XL - XXL
☞ 50 ☐ 1

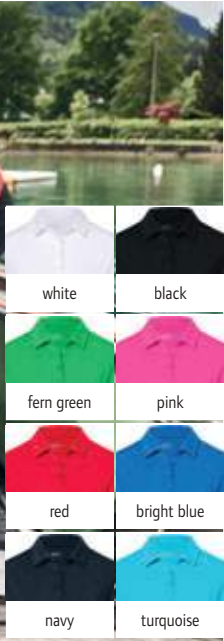
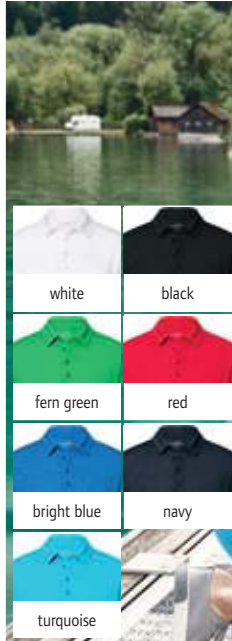

3 JN 752
James & Nicholson | 02.0752

4 JN 751
James & Nicholson | 02.0751

3 JN 752
James & Nicholson | 02.0752
Men's Functional Polo

180g/m², 95% polyester, 5% elastane, elastic single jersey made of slub yarn
Breathable and moisture regulating, ready-made collar, necktape, 4 buttons tone-in-tone, quick drying
S - M - L - XL - XXL - 3XL
☞ 50 ☐ 1

4 JN 751
James & Nicholson | 02.0751
Ladies' Functional Polo

180g/m², 95% polyester, 5% elastane, elastic single jersey made of slub yarn
Lightly tailored fit, breathable and moisture regulating, ready-made collar, necktape, 5 buttons tone-in-tone, quick drying
XS - S - M - L - XL - XXL
☞ 50 ☐ 1

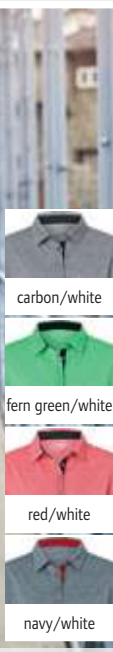
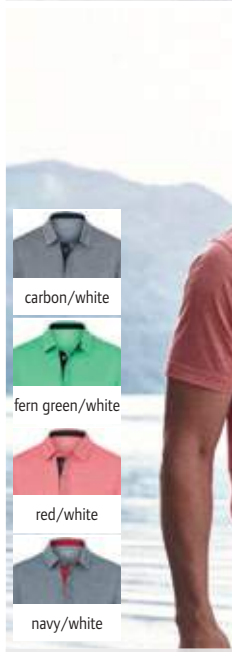

5 JN 754
James & Nicholson | 02.0754

6 JN 753
James & Nicholson | 02.0753

5 JN 754
James & Nicholson | 02.0754
Men's Functional Polo

160g/m², 100% polyester, single jersey
Breathable, ready-made collar, contrasting button-placket, inside collar stand and buttons, 4 buttons, striped design, moisture regulating and quick drying
S - M - L - XL - XXL - 3XL
☞ 50 ☐ 1

6 JN 753
James & Nicholson | 02.0753
Ladies' Functional Polo

160g/m², 100% polyester, single jersey
Lightly tailored fit, breathable, ready-made collar, contrasting button-placket, inside collar stand and buttons, 5 buttons, striped design, moisture regulating and quick drying
XS - S - M - L - XL - XXL
☞ 50 ☐ 1



white



black



frog



yellow



orange



red



azure



navy

1 JN 401

James & Nicholson | 02.0401

Men's High Performance Polo

170g/m², 100% polyester
Breathable, knitted polo collar, necktape, buttons tone-in-tone, side slits, high quality functional polyester (micropolyester), moisture regulating and quick drying
S - M - L - XL - XXL - 3XL
👉 50 📦 1

2 JN 411

James & Nicholson | 02.0411

Ladies' High Performance Polo

170g/m², 100% polyester
Lightly tailored fit, breathable, knitted polo collar, necktape, buttons tone-in-tone, high quality functional polyester (micropolyester), moisture regulating and quick drying
S - M - L - XL - XXL
👉 50 📦 1



1 JN 401
James & Nicholson | 02.0401



2 JN 411
James & Nicholson | 02.0411

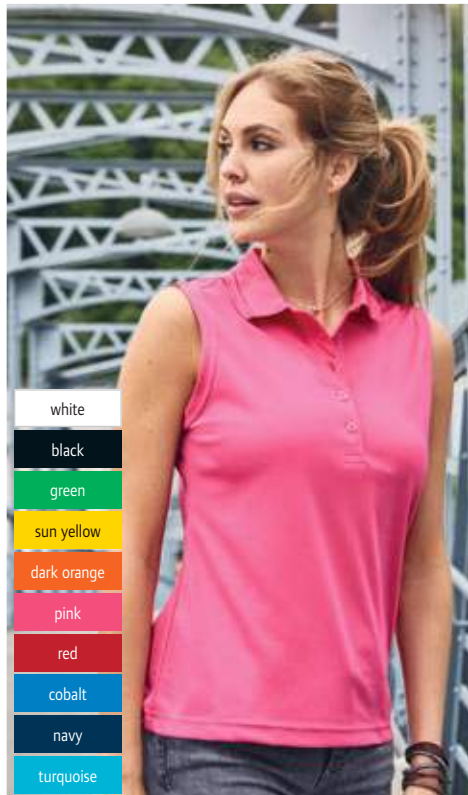

- white
- black
- green
- sun yellow
- dark orange
- pink
- red
- cobalt
- navy
- turquoise

3 JN 575
James & Nicholson | 02.0575

Ladies' Polo sleeveless
155g/m², 100% polyester
Lightly tailored fit, breathable, flat knitted collar, buttons tone-in-tone, pleasant to wear, moisture regulating and quick drying
S - M - L - XL - XXL
👉 50 📦 1

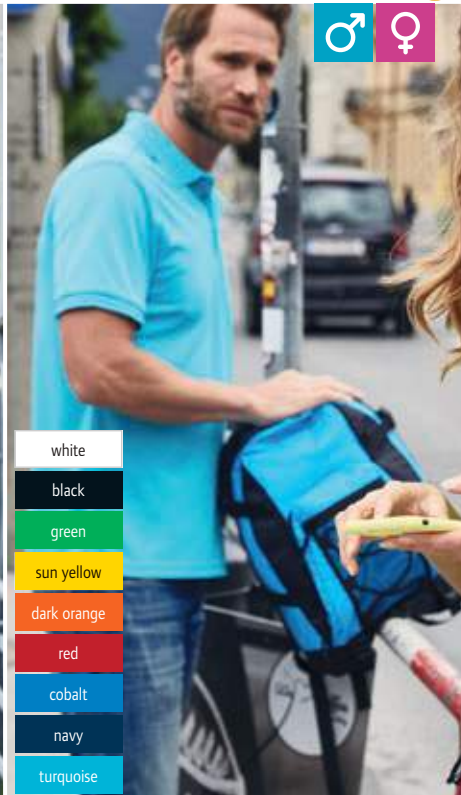

- white
- black
- green
- sun yellow
- dark orange
- red
- cobalt
- navy
- turquoise

4 JN 576
James & Nicholson | 02.0576

Men's Active Polo
155g/m², 100% polyester
Breathable, flat knitted collar, buttons tone-in-tone, high quality functional polyester (micropolyester), moisture regulating and quick drying
S - M - L - XL - XXL - 3XL
👉 50 📦 1

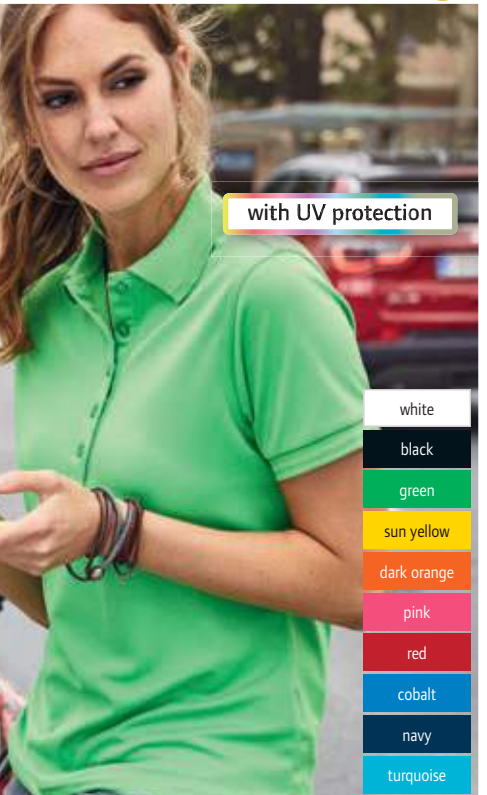

with UV protection

- white
- black
- green
- sun yellow
- dark orange
- pink
- red
- cobalt
- navy
- turquoise

5 JN 574
James & Nicholson | 02.0574

Ladies' Active Polo
155g/m², 100% polyester
Lightly tailored fit, breathable, flat knitted collar, buttons tone-in-tone, high quality functional polyester (micropolyester), moisture regulating and quick drying
S - M - L - XL - XXL
👉 50 📦 1

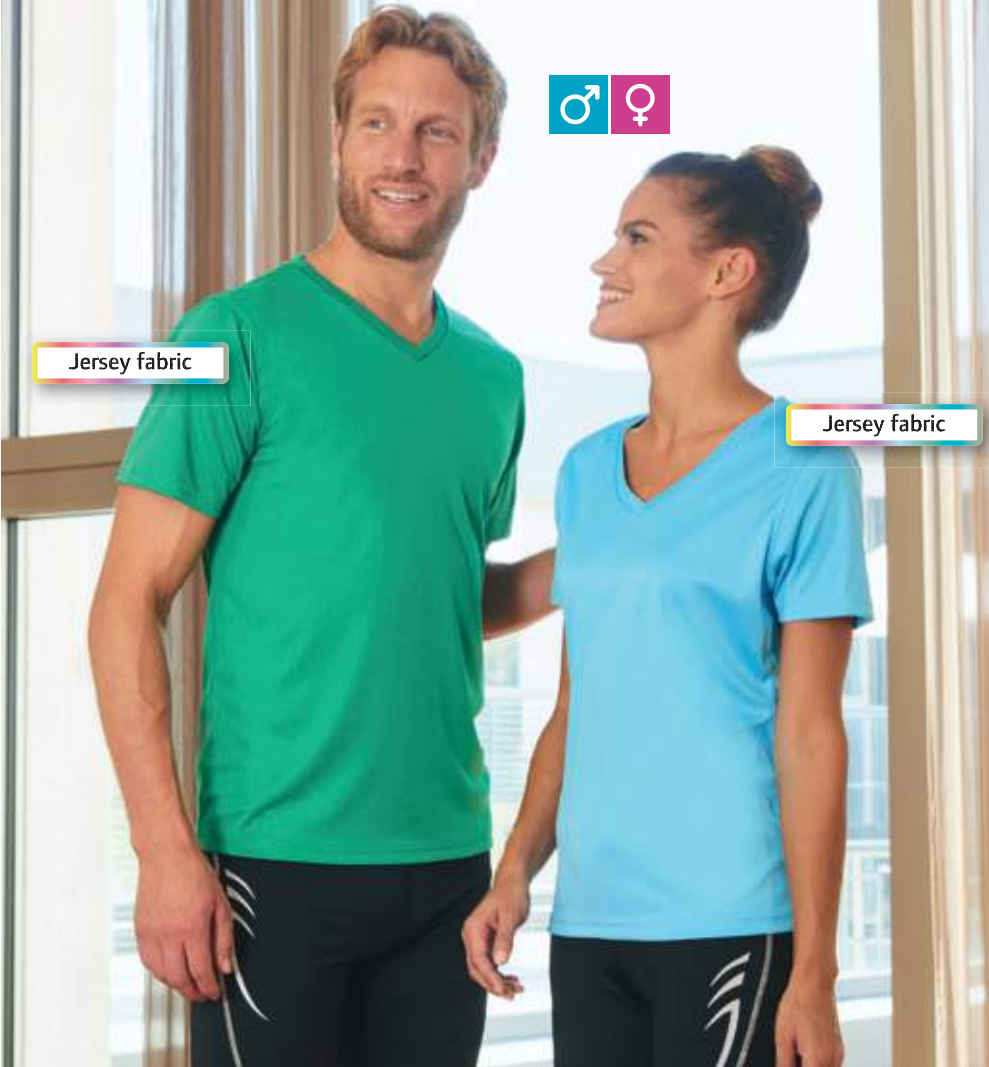

white



black



dark melange



light melange



green



lime green



acid yellow



yellow



orange



pink



grenadine



red



purple



royal



navy



turquoise



pacific

1 JN 736
James & Nicholson | 02.0736

2 JN 735
James & Nicholson | 02.0735



1 JN 736
James & Nicholson 02.0736
Men's V-Neck Sport T-Shirt
150g/m², 100% polyester, single jersey
Classic cut, breathable, V-neck, necktape, double seams on shoulder and armholes, quick drying, Tear-Away label
S - M - L - XL - XXL - 3XL
☎ 100 ☑ 10

2 JN 735
James & Nicholson 02.0735
Ladies' V-Neck Sport T-Shirt
150g/m², 100% polyester, single jersey
Tailored fit, breathable, V-neck, necktape, double seams on shoulder and armholes, quick drying, Tear-Away label
XS - S - M - L - XL - XXL - 3XL
☎ 100 ☑ 10



3 JN 358
James & Nicholson | 02.0358

4 JN 358K
James & Nicholson | 02.358K

5 JN 357
James & Nicholson | 02.0357

3 JN 358
James & Nicholson 02.0358
Men's Jersey Sport Shirt
150g/m², 100% micropolyester, single jersey
Straight cut, breathable, necktape, double seams on shoulders, neck and armholes, moisture regulating, quick drying
S - M - L - XL - XXL - 3XL
☎ 100 ☑ 10

4 JN 358K
James & Nicholson 02.358K
Kids' Active T-Shirt
150g/m², 100% micropolyester, single jersey
Breathable, neckline and armholes, necktape, double seams on shoulders, moisture regulating, quick drying

M	L	XL	XXL
122/128	134/140	146/152	158/164

☎ 100 ☑ 10

5 JN 357
James & Nicholson 02.0357
Ladies' Jersey Sport T-Shirt
150g/m², 100% micropolyester, single jersey
Tailored fit, breathable, necktape, double seams on shoulders, neck and armholes, moisture regulating, quick drying
XS - S - M - L - XL - XXL - 3XL
☎ 100 ☑ 10





white black



dark melange light melange



green lime green



acid yellow yellow



orange grenadine



red pink



purple royal



navy turquoise



pacific

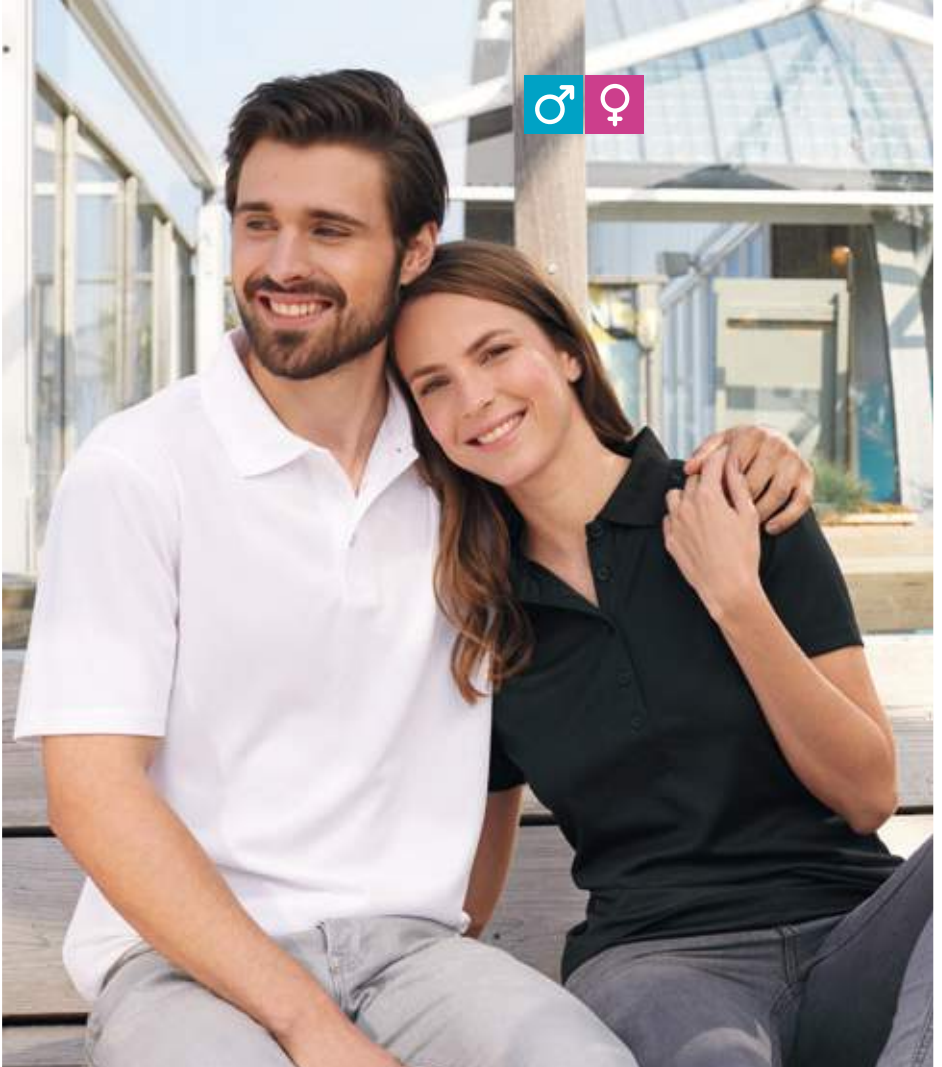

1 JN 720

James & Nicholson | 02.0720

Men's Functional Polo

170g/m², 100% polyester

Breathable, knitted polo collar, necktape, 3 buttons tone-in-tone, moisture regulating and quick drying, TearAway label

S - M - L - XL - XXL - 3XL

👉 50 📦 10

2 JN 719

James & Nicholson | 02.0719

Ladies' Functional Polo

170g/m², 100% polyester

Lightly tailored fit, breathable, knitted polo collar, necktape, 5 buttons tone-in-tone, moisture regulating and quick drying, TearAway label

XS - S - M - L - XL - XXL - 3XL

👉 50 📦 10

1 JN 720
James & Nicholson | 02.0720

2 JN 719
James & Nicholson | 02.0719



3 JN 24
James & Nicholson | 02.0024

4 JN 197
James & Nicholson | 02.0197



5 JN 23
James & Nicholson | 02.0023



white

black

carbon

grass

red

royal

navy

Sport Polo

180g/m², 55% cotton, 45% polyester COOLDRY™, inside: polyester-5-channel fibre, outside: double-knitted, structured jersey, cotton

Breathable and quick drying, knitted collar, necktape, buttons tone-in-tone, double seams on shoulders, neck and armholes, side slits

S - M - L - XL - XXL - 3XL

👉 50 📦 10

Ladies' Sport Polo

180g/m², 55% cotton, 45% polyester COOLDRY™. Lightly tailored fit, CoolDry® function, double-layer structure jersey, inside: polyester-5-channel-fiber, outside: cotton, breathable and quick drying, necktape, buttons tone-in-tone, double seams on shoulders, neck and armholes, side slits, high comfort

S - M - L - XL - XXL

👉 50 📦 10

Sport Shirt

180g/m², 55% cotton, 45% polyester COOLDRY™, inside: polyester-5-channel fibre, outside: cotton. Breathable and quick drying, necktape, double seams on shoulders, neck and armholes, double-layer structure jersey, high comfort

S - M - L - XL - XXL - 3XL

👉 100 📦 10



- | | |
|--|---|
| 1 JN 386
James & Nicholson 02.0386 | 3 JN 386K
James & Nicholson 02.386K |
| 4 JN 387
James & Nicholson 02.0387 | 5 JN 387K
James & Nicholson 02.387K |
| 6 JN 342
James & Nicholson 02.0342 | |

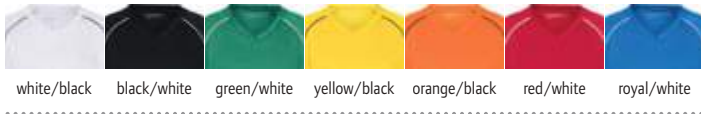

TEAM SPORTS



1 JN 372
James & Nicholson | 02.0372



1 JN 372
James & Nicholson 02.0372
Team Signal Tank Top
 75g/m², 100% polyester
 Breathable, for kids (S) and adults (L), durable fabric
 S - L
 €100 ☐ 10

2 JN 386
James & Nicholson 02.0386
Team Shirt
 135g/m², 100% polyester
 Breathable, contrasting piping, durable, easy-care, quick drying, light and comfortable
 S - M - L - XL - XXL
 €50 ☐ 1

3 JN 386K
James & Nicholson 02.386K
Kids' Team Shirt
 135g/m², 100% polyester
 Breathable, contrasting piping, durable, easy-care, quick drying, light and comfortable

XS	S	M	L	XL	XXL
98/104	110/116	122/128	134/140	146/152	158/164

 €50 ☐ 1

4 JN 387
James & Nicholson 02.0387
Basic Team Shorts
 135g/m², 100% polyester
 Breathable, elastic waistband with cord, without inner slip, contrasting piping, durable, easy-care, quick drying, light and comfortable
 S - M - L - XL - XXL
 €50 ☐ 1

5 JN 387K
James & Nicholson 02.387K
Kids' Basic Team Shorts
 135g/m², 100% polyester
 Breathable, without inner slip, contrasting piping, durable, easy-care, quick drying, light and comfortable

XS	S	M	L	XL	XXL
98/104	110/116	122/128	134/140	146/152	158/164

 €50 ☐ 1

6 JN 342
James & Nicholson 02.0342
Team Socks
 97% polyamide, 3% elastane
 For children and adults, durable, pleasant and comfortable, easy-care, M (31-34), L (35-38), XL (39-42), XXL (43-46), available in the following sizes: S (27-30)
 S - M - L - XL - XXL
 €100 ☐ 1



black/white carbon/acid yellow green/white yellow/black



red/white royal/white navy/cobalt

JN 482

James & Nicholson | 02.0482

Competition Team Shirt

140g/m², 100% polyester

Breathable, jacquard inserts at back, side mesh inserts in contrasting color, moisture regulating and quick drying
S - M - L - XL - XXL

👕 50 📦 1



black/white black/yellow carbon/acid yellow green/white



red/white royal/white navy/cobalt

JN 483

James & Nicholson | 02.0483

Competition Team Shorts

140g/m², 100% polyester

Breathable, elastic hem with cord, lateral jacquard insets in contrasting color, moisture regulating and quick drying
S - M - L - XL - XXL

👕 50 📦 1



white/white white/black white/green white/royal



white/red acid yellow/carbon yellow/black cobalt/navy

JN 484

James & Nicholson | 02.0484

Tournament Team Shirt

140g/m², 100% polyester

Breathable, jacquard inserts at back, side mesh inserts in contrasting color, moisture regulating and quick drying
S - M - L - XL - XXL

👕 50 📦 1



white/white black/yellow black/white carbon/acid yellow



green/white red/white royal/white navy/cobalt

JN 485

James & Nicholson | 02.0485

Tournament Team Shorts

140g/m², 100% polyester

Breathable, elastic hem with cord, inner slip made of mesh material, lateral jacquard insets in contrasting color, moisture regulating and quick drying
S - M - L - XL - XXL

👕 50 📦 1



black/yellow

carbon/acid yellow



green/white

red/white

JN 486

James & Nicholson | 02.0486

Tracksuit

100% polyester

Elastic cuffs on sleeves and hem, leg ends with zip, elastic hem with cord, full-length zip and stand-up collar, 2 pockets, 2 side pockets with zip, contrasting inserts, easy-care material, roughened inside
S - M - L - XL - XXL

👕 25 📦 1



1 PA438
Kariban ProAct | 20.P438

2 PA439
Kariban ProAct | 20.P439

3 PA445
Kariban ProAct | 20.P445

white	fine grey	green olive	true yellow	fluorescent orange	wine	sky blue	navy	white	lime	orange	red	aqua blue
black	sand	kelly green	fluorescent yellow	new coral	fluorescent pink*	aqua blue	new light turquoise	black	fluorescent yellow	fluorescent orange	new ice mint	navy
new dark grey	new dark khaki	lime	orange	red	new ice mint	violet		kelly green	new true yellow	new coral	sky blue	

* this color is available for 20.P439 (ladies) only

Men's Sport Shirt
140g/m², 100% polyester
Improved round neckline with necktape, raglan sleeves with covered seams, quick drying
XS - S - M - L - XL - XXL - 3XL
👉50 📏10

Ladies' Sport Shirt
140g/m², 100% polyester
Improved round neckline with necktape, raglan sleeves with covered seams, quick drying
XS - S - M - L - XL - XXL
👉50 📏10

Kids' Sport Shirt
140g/m², 100% polyester
Improved round neckline with necktape, raglan sleeves with covered seams, quick drying
6/8 8/10 10/12 12/14
122/128 134/140 146/152 158/164
👉50 📏10

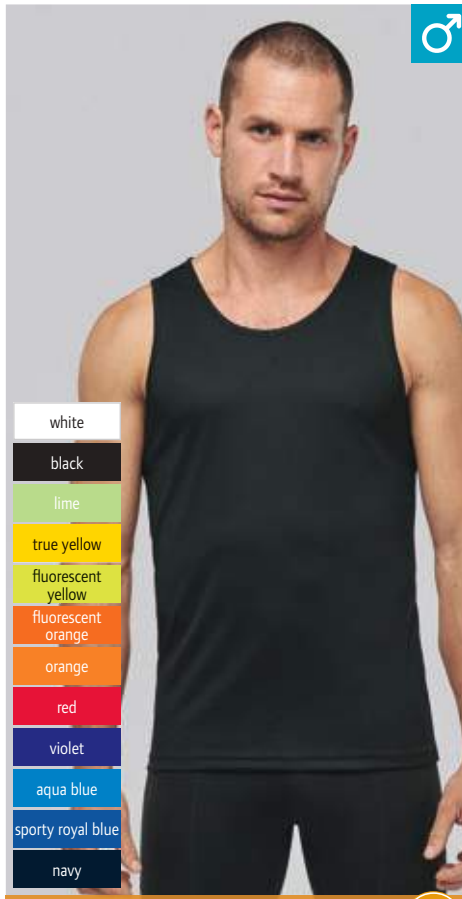

4 PA441
Kariban ProAct | 20.P441

5 PA442
Kariban ProAct | 20.P442

white
black
lime
true yellow
fluorescent yellow
fluorescent orange
orange
red
violet
aqua blue
sporty royal blue
navy

white
black
lime
true yellow
fluorescent yellow
fluorescent orange
orange
red
fluorescent pink
fuchsia
aqua blue
violet
sporty royal blue

PROACT.[®]

4 PA441
Kariban ProAct | 20.P441

Men's Sport Shirt sleeveless
140g/m², 100% polyester
Narrow binding on neckline and armholes, double seams, quick drying
XS - S - M - L - XL - XXL - 3XL
👉50 📏10

5 PA442
Kariban ProAct | 20.P442

Ladies' Sport Shirt sleeveless
140g/m², 100% polyester
Narrow binding on neckline and armholes, double seams, racerback, quick drying
XS - S - M - L - XL
👉50 📏10



RECYCLED
POLYESTER

RECYCLED
POLYESTER

- white
- black
- lime
- aqua blue
- sparty navy

- white
- black
- lime
- aqua blue
- sparty navy

- white
- fluorescent yellow

1 PA4013
Kariban ProAct | 20.4013



Ladies' Sport Shirt

130g/m², 100% recycled polyester, bird eye fabric
Straight cut, round neckline, necktape in contrasting color, raglan sleeves, double seams on round neckline, sleeves and waistband, quick drying, TearAway label
XS - S - M - L - XL - XXL
👉 50 📦 10

2 PA4012
Kariban ProAct | 20.4012



Men's Sport Shirt

130g/m², 100% recycled polyester, bird eye fabric
Straight cut, round neckline, necktape in contrasting color, raglan sleeves, double seams on round neckline, sleeves and waistband, quick drying, TearAway label
XS - S - M - L - XL - XXL - 3XL
👉 50 📦 10

3 PA4017
Kariban ProAct | 20.4017



Sport Shirt long-sleeve

160g/m², 88% recycled polyester, 12% elastane
Close fit, high collar, raglan sleeves with contrasting seams, elastic buckle in the front hem through which the cord of a short can be pulled for stabilization, UV protection 50+
XS - S - M - L - XL - XXL
👉 50 📦 10

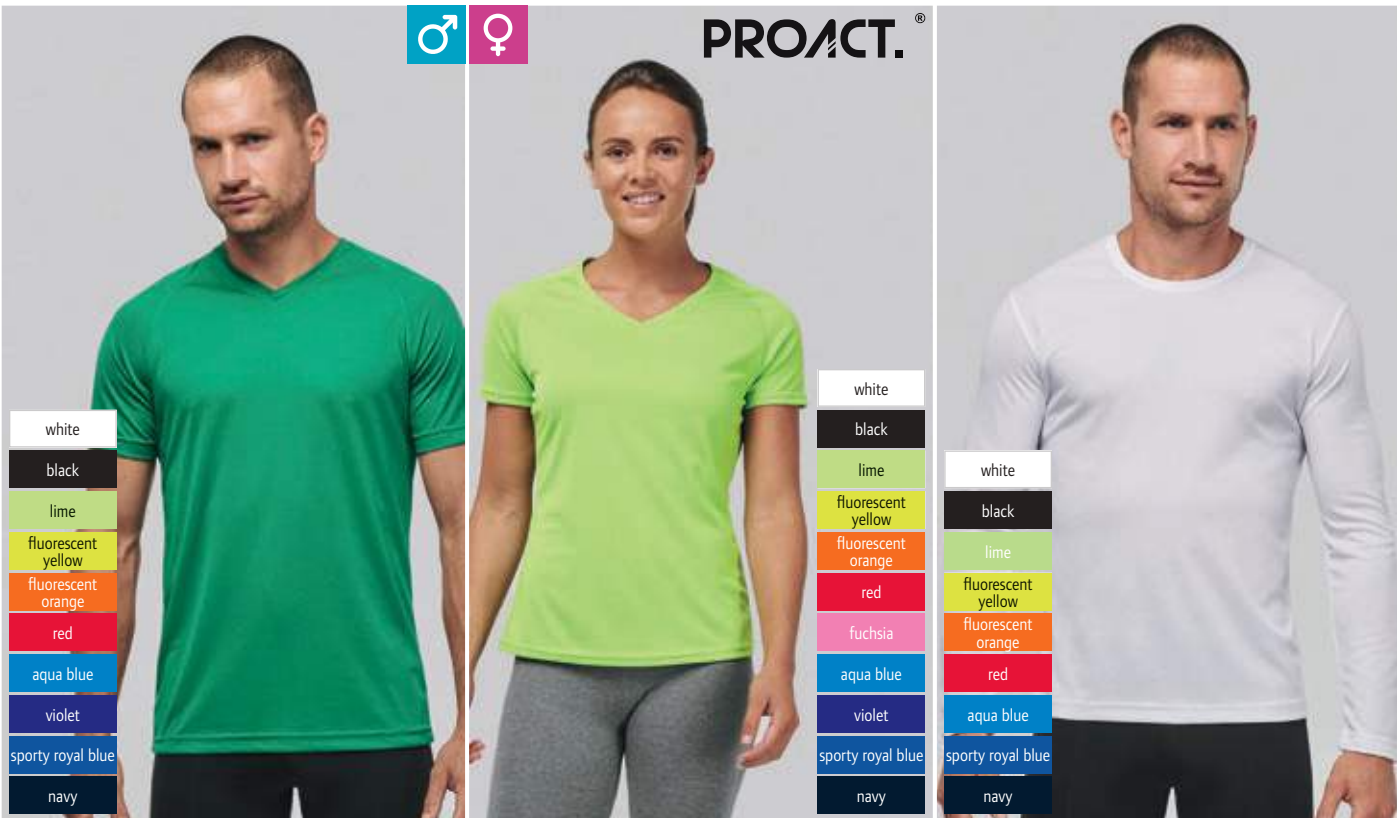

PROACT.®

- white
- black
- lime
- fluorescent yellow
- fluorescent orange
- red
- aqua blue
- violet
- sparty royal blue
- navy

- white
- black
- lime
- fluorescent yellow
- fluorescent orange
- red
- fuchsia
- aqua blue
- violet
- sparty royal blue
- navy

- white
- black
- lime
- fluorescent yellow
- fluorescent orange
- red
- aqua blue
- sparty royal blue
- navy

4 PA476
Kariban ProAct | 20.P476

Men's V-Neck Sport T-Shirt

140g/m², 100% polyester, bird eye fabric
Breathable and quick drying, small V-neck, necktape, raglan sleeves with covered seams, double seams on sleeves and cuffs
XS - S - M - L - XL - XXL - 3XL
👉 50 📦 10

5 PA477
Kariban ProAct | 20.P477

Ladies' V-Neck Sport T-Shirt

140g/m², 100% polyester, bird eye fabric
Tailored fit, breathable and quick drying, small V-neck, necktape, raglan sleeves with covered seams, double seams on sleeves and cuffs
XS - S - M - L - XL
👉 50 📦 10

6 PA443
Kariban ProAct | 20.P443

Sport Shirt long-sleeve

140g/m², 100% polyester
Taped crew neck, double seams, quick drying
XS - S - M - L - XL - XXL
👉 25 📦 5

KARIBAN PROACT

Sports & Outdoor

Tradition

Fleece

Jackets & Vests

Business

Workwear

Baby, Towels & Underwear

Caps & Hats

Accessories



- white
- black
- new grey melange
- fine grey
- lime
- true yellow
- orange
- red
- new ice mint
- aqua blue
- navy



- white
- black
- new grey melange
- fine grey
- lime
- true yellow
- orange
- red
- new ice mint
- aqua blue
- navy

1 PA482
Kariban ProAct | 20.P482

2 PA483
Kariban ProAct | 20.P483

1 PA482
Kariban ProAct 20.P482

Men's Coolplus® Polo
145g/m², 50% polyester, 50% polyester CoolPlus®
Breathable and quick drying, smooth fabric collar, 3 button-placket, smooth fabric for embroidery
XS - S - M - L - XL - XXL - 3XL
👉 25 📦 5

2 PA483
Kariban ProAct 20.P483

Ladies' Coolplus® Polo
145g/m², 50% polyester, 50% polyester CoolPlus®
Tailored fit, breathable and quick drying, smooth fabric collar, smooth fabric for embroidery
XS - S - M - L - XL - XXL
👉 25 📦 5



- white
- black
- sporty navy



- white
- black
- sporty navy

3 PA480
Kariban ProAct | 20.P480

4 PA481
Kariban ProAct | 20.P481

3 PA480
Kariban ProAct 20.P480

Men's Interlock Polo
100% polyester, fast drying, interlock
Breathable, flat knitted collar, 3 button-placket, contrasting band at neck and on side slits, double seams on sleeves and cuffs, piping in contrasting color on the shoulders
XS - S - M - L - XL - XXL - 3XL
👉 25 📦 5

4 PA481
Kariban ProAct 20.P481

Ladies' Interlock Polo
100% polyester, fast drying, interlock
Tailored fit, breathable, flat knitted collar, 3 button-placket, contrasting band at neck and on side slits, double seams on sleeves and cuffs, piping in contrasting color on the shoulders
XS - S - M - L - XL - XXL
👉 25 📦 5



1 PA359

Kariban ProAct 20.P359

Ladies' Tracksuit Top

310g/m², 79% polyester, 15% viscose, 6% elastane, hood: 65% polyester, 35% cotton jersey lining
2-colored cord, contrasting cuffs on sleeves and hem, zip, 2 front pockets with zip with fused seams
XS - S - M - L - XL - XXL

👉 15 📄 1

2 PA358

Kariban ProAct 20.P358

Men's Tracksuit Top

310g/m², 79% polyester, 15% viscose, 6% elastane, hood: 65% polyester, 35% cotton jersey lining
2-colored cord, contrasting cuffs on sleeves and hem, zip, 2 front pockets with zip with fused seams
XS - S - M - L - XL - XXL - 3XL

👉 15 📄 1

3 PA1009

Kariban ProAct 20.1009

Ladies' Performance Trousers

310g/m², 79% polyester, 15% viscose, 6% elastane
Slim fit, elastic hem with 2-colored drawstring, slim leg ends with elastic insert in contrasting color, knee inserts, 1 back zip pocket with fused seams, 2 front pockets with jersey lining in 65% polyester, 35% cotton
XS - S - M - L - XL - XXL

👉 20 📄 1

4 PA1008

Kariban ProAct 20.1008

Men's Performance Trousers

310g/m², 79% polyester, 15% viscose, 6% elastane
Slim fit, elastic hem with 2-colored drawstring, slim leg ends with elastic insert in contrasting color, knee inserts, 1 back zip pocket with fused seams, 2 front pockets with jersey lining in 65% polyester, 35% cotton
XS - S - M - L - XL - XXL - 3XL

👉 20 📄 1

- new black
- deep grey heather
- new ash heather
- french navy heather

- new black
- deep grey heather
- new ash heather*
- french navy heather

1 PA359
Kariban ProAct | 20.P359



2 PA358
Kariban ProAct | 20.P358



3 PA1009
Kariban ProAct | 20.1009



4 PA1008
Kariban ProAct | 20.1008



5 PA360

Kariban ProAct 20.P360

Sport Sweatshirt with 1/4 Zip

200g/m², 90% polyester, 10% elastane
Raglan sleeves, white zips at navy, black at red and lime at dark grey, 2 reflective pockets with zip (without protective function), soft brushed fabric
XS - S - M - L - XL - XXL - 3XL

👉 20 📄 5

6 PA232

Kariban ProAct 20.P232

Ultra Light Sport Jacket

35g, 100% ripstop polyamide
Wind and water repellent, stand-up collar, raglan sleeves, transparent fabric, extremely light, quick drying, jacket folds up in side pocket, front zip with reflective stripes (without protective function), fluorescent elastic tape on collar, cuffs and hem
XS - S - M - L - XL - XXL - 3XL

👉 50 📄 1

peached fabric

- dark grey
- red
- navy

5 PA360
Kariban ProAct | 20.P360



6 PA232
Kariban ProAct | 20.P232

transparent white



1 PA4009
Kariban ProAct | 20.4009



2 PA1021
Kariban ProAct | 20.1021

1 PA4009
Kariban ProAct 20.4009
Ladies' Sport Tank Top

135g/m², 65% polyester, 35% viscose

Casual cut, necktape, deep armholes, lightly rounded hem, racerback, slub thread effect

XS - S - M - L
👚 100 📦 10

2 PA1021
Kariban ProAct 20.1021
Ladies' Sports Pants

210g/m², 100% cotton, grey heather: 65% cotton, 35% viscose

Elastic waistband, contrasting tape and drawstring

XS - S - M - L - XL - XXL
👚 50 📦 1



3 PA032
Kariban ProAct | 20.P032

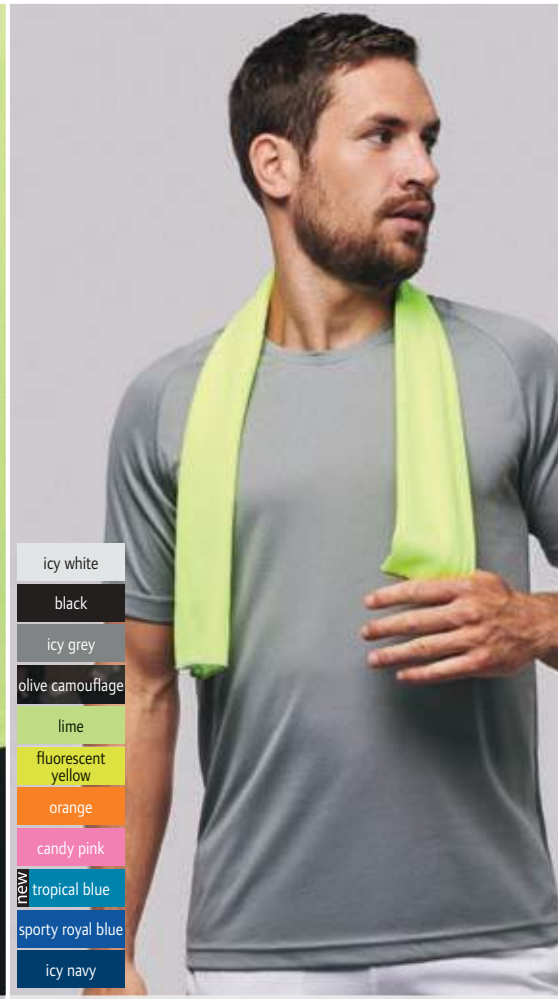

4 PA578
Kariban ProAct | 20.P578

3 PA032
Kariban ProAct 20.P032
Seamless Sports Sleeves

90% polyester, 10% elastane

Seamless ergonomic knit, stretchy fabric, quick drying, according to EN13758-1, UV protection 40+, delivery in pairs

onesize
👚 250 📦 1

4 PA578
Kariban ProAct 20.P578
Sport Towel

155g/m², 100% polyester

Instantly refreshment through wetting to reduce body's temperature, size: 100x30cm

onesize
👚 100 📦 1

1 PA188
 Kariban ProAct 20.P188
Ladies' Leggings
 95% cotton, 5% elastane
 Elastic waistband, jersey fabric
 XS - S - M - L - XL
 🛒 20 📦 1

2 K710
 Kariban 20.K710
Sweat Shorts
 280g/m², 80% cotton, 20% polyester, french terry
 Wide hem with flat cord and metal eyelets, 2 side pockets, 1 back pocket, double seams, LSF (low shrinkage fleece) for less shrinkage
 XS - S - M - L - XL - XXL - 3XL - 4XL
 🛒 20 📦 1

3 PA119
 Kariban ProAct 20.P119
Men's Swim Shorts
 110g/m², 100% polyester microfiber
 Elastic waist with inner drawcord, inner pant: mesh fabric, 1 attached side pocket, 2 side pockets, contrasting seams
 XS - S - M - L - XL - XXL - 3XL
 🛒 25 📦 1

4 PA154
 Kariban ProAct 20.P154
Men's Sport Shorts
 100g/m², 100% polyester
 Breathable, elastic waistband with cord, 2 side pockets, mesh lining
 XS - S - M - L - XL - XXL - 3XL
 🛒 25 📦 5



- black
- grey heather
- navy

1 PA188
 Kariban ProAct | 20.P188



- black
- oxford grey
- navy

2 K710
 Kariban | 20.K710



- black
- red
- aqua blue
- navy

3 PA119
 Kariban ProAct | 20.P119



- white
- black
- red
- navy

4 PA154
 Kariban ProAct | 20.P154

PROACT.®



1 PA342
Kariban ProAct | 20.P342



2 PA192
Kariban ProAct | 20.P192



SOL'S
the fair spirit

1 PA342

Kariban ProAct 20.P342

Men's Tracksuit Top

105g/m², 100% diamond polyester
Waistband with drawstring and stopper, elastic arm cuffs, zip with reflective piping, 2 front pockets with zip, 1 inner pocket, mesh lining, decoration access in lining, CoolDry® function, reflective ribbon at the side (without protective function)

XS - S - M - L - XL - XXL - 3XL

👉 30 📦 1

2 PA192

Kariban ProAct 20.P192

Men's Tracksuit Bottoms

105g/m², 100% diamond polyester
Elastic hem with drawstring, long zip on leg, 2 side pockets with zip, fully mesh lining, CoolDry® function

XS - S - M - L - XL - XXL - 3XL

👉 30 📦 1

3 Camp Nou

SOL'S 25.9030

Tracksuit

200g/m², 100% polyester, interlock
Inserts on sides and sleeves made of breathable material, breathable, elastic waist cuffs and cuffs, full-length zip, 2 pockets with zip, stitched logo, last-mentioned color is pants color, 40° washable

S - M - L - XL - XXL - 3XL

👉 20 📦 1

4 Camp Nou Kids

SOL'S 25.9031

Kids' Tracksuit

200g/m², 100% polyester, interlock
Inserts on sides and sleeves made of breathable material, breathable, elastic waist cuffs and cuffs, full-length zip, 2 pockets with zip, stitched logo, last-mentioned color is pants color, 40° washable

6 Y 8 Y 10 Y 12 Y
110/116 122/128 134/140 146/152

👉 20 📦 1

3 Camp Nou SOL'S | 25.9030

4 Camp Nou Kids SOL'S | 25.9031



black/lemon/black bright green/white/black red/white/black royal blue/lemon/navy royal blue/white/navy



black

5 PA1002
Kariban ProAct | 20.1002



black

6 PA1003
Kariban ProAct | 20.1003

5 PA1002

Kariban ProAct 20.1002

Men's Pants

155g/m², 95% polyester, 5% elastane
Knee inserts 100% polyester jacquard, water repellent, elastic hem on the sides with belt loops, contrasting zip with 1 button-hook, 2 front pockets with zip in contrasting color and 1 back pocket in contrasting color with zip, antistatic

S - M - L - XL - XXL - 3XL

👉 20 📦 1

6 PA1003

Kariban ProAct 20.1003

Ladies' Pants

155g/m², 95% polyester, 5% elastane
Knee inserts 100% polyester jacquard, water repellent, elastic hem on the sides with belt loops, contrasting zip with 1 button-hook, 2 front pockets with zip in contrasting color and 1 back pocket in contrasting color with zip, antistatic

S - M - L - XL - XXL - 3XL

👉 20 📦 1



Interlock

1 Sydney Men

SOL'S 25.1414

Men's Interlock Sport Shirt

180g/m², 92% polyester, 8% elastane, interlock

Tailored fit, flatlock seams, breathable contrasting mesh inserts at the side, quick drying Dry Fit fabric, reflective accents on the raglan seams (without protective function)

S - M - L - XL - XXL - 3XL

👉 50 📦 5

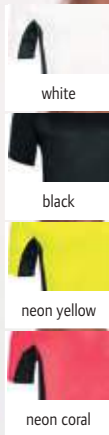

1 Sydney Men
SOL'S | 25.1414

Interlock



2 Sydney Women
SOL'S | 25.0141

3 Anfield

SOL'S 25.0210

Training Signal Shirt

80g/m², 100% breathable polyester mesh

Round neckline edged tone-in-tone, neon colors for good visibility during nighttime training

XS - M - XL

👉 100 📦 5

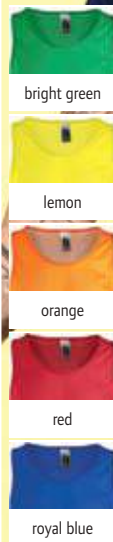

3 Anfield
SOL'S | 25.0210

4 Sandy

SOL'S 25.1689

Men's Swim Shorts

105g/m², 100% polyester micro-fiber, inner pant: 100% polyester mesh

Elastic hem with tone-in-tone cord, back pocket with flap and velcro fastener, 2 side pockets, small side slits

XS - S - M - L - XL - XXL

👉 100 📦 5



4 Sandy
SOL'S | 25.1689



- white
- black
- forest green
- neon green
- apple green
- neon yellow
- lemon
- neon orange
- orange
- neon pink
- red
- dark purple
- royal blue
- french navy
- petroleum blue
- aqua



- white
- black
- forest green
- neon green
- apple green
- neon yellow
- neon orange
- neon pink
- red
- dark purple
- royal blue
- french navy
- petroleum blue
- aqua



- white
- black
- neon green
- apple green
- neon yellow
- neon orange
- neon pink
- red
- royal blue
- french navy
- aqua

1 Sporty
SOL'S | 25.1939



2 Sporty Women
SOL'S | 25.1159



3 Sporty Kids
SOL'S | 25.1166



Men's Raglan Sport Shirt

140g/m², 100% polyester

Breathable, raglan sleeves, longer cut back, suitable for sublimation

XXS - XS - S - M - L - XL - XXL - 3XL

👕 50 📦 10

Ladies' Raglan Sport Shirt

140g/m², 100% polyester

Breathable, raglan sleeves, longer cut back, suitable for sublimation

XS - S - M - L - XL - XXL

👕 50 📦 10

Kids' Raglan Sport Shirt

140g/m², 100% polyester

Breathable, narrow edged neckline, raglan sleeves, longer cut back, suitable for sublimation

6 Y 8 Y 10 Y 12 Y
110/116 122/128 134/140 146/152

👕 50 📦 10



- white
- black
- apple green
- red
- royal blue
- french navy
- aqua



4 Performer Men
SOL'S | 25.1199

5 Performer Women
SOL'S | 25.1198

Men's Piqué Sport Polo

180g/m², 100% polyester

3 button-placket with piping in contrasting color, necktape, contrasting side slits, suitable for sublimation, sweat-absorbing, quick drying

S - M - L - XL - XXL

👕 50 📦 5

Ladies' Piqué Sport Polo

180g/m², 100% polyester

Tailored fit, 3 button-placket with piping in contrasting color, necktape, contrasting side slits, suitable for sublimation, sweat-absorbing, quick drying

S - M - L - XL - XXL

👕 50 📦 5



- white
- black
- apple green
- red
- royal blue
- french navy

6 Sprint
SOL'S | 25.2995

Unisex Piqué Sport Shirt

130g/m², 100% polyester piqué

Set-in sleeves, suitable for sublimation, quick drying, TearAway label

XS - S - M - L - XL - XXL - 3XL

👕 50 📦 10

- white*
- black*
- grey
- combat
- bottle
- new irish green
- flo green
- lime
- flo yellow
- new gold
- orange
- flo orange
- red
- super pink
- flo pink
- purple
- ocean blue
- royal
- navy*



1 S287X
Spiro | 29.287X

Sport Shirt "Aircool"

130g/m², 100% polyester, bird eye mesh
Tailored fit, breathable, High Tech stretch, quick drying, neutral size label
XXS - XS - S - M - L - XL - XXL - 3XL - 4XL* - 5XL*
* only in these colors
👉100 📦10

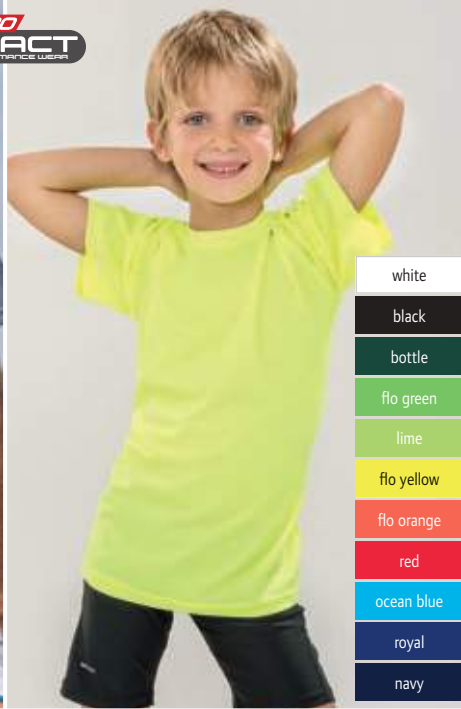

- white
- black
- bottle
- flo green
- lime
- flo yellow
- flo orange
- red
- ocean blue
- royal
- navy

2 S287J
Spiro | 29.287J

Kids' Sport Shirt "Aircool"

130g/m², 100% polyester, bird eye mesh
Casual cut, breathable, offset flatlock seams on shoulders and armholes, High Tech stretch, quick drying, neutral size label
XS - S - M - L
👉50 📦10

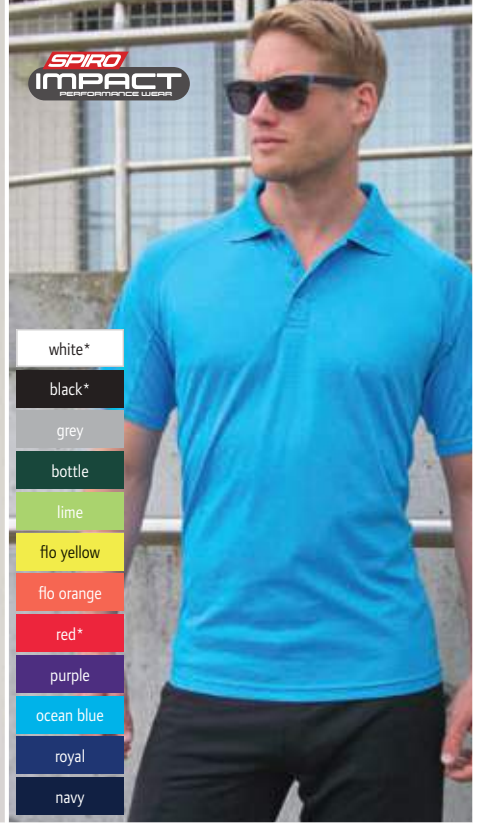

- white*
- black*
- grey
- bottle
- lime
- flo yellow
- flo orange
- red*
- purple
- ocean blue
- royal
- navy

3 S288X
Spiro | 29.288X

Sport Polo "Aircool"

130g/m², 100% polyester, bird eye mesh
Breathable, rib knit collar, 3 button-placket, 1 spare button, offset flatlock seams on shoulders and armholes, High Tech stretch, quick drying, neutral size label
XXS - XS - S - M - L - XL - XXL - 3XL - 4XL* - 5XL*
* only in these colors
👉50 📦5



- sport grey marl
- hot coral
- lavender

4 S274F
Spiro | 29.274F



black

5 S284F
Spiro | 29.284F



4 S274F
Spiro | 29.274F

Ladies' Sport Top
180g/m², hot coral: 47% nylon, 47% polyester, 6% elastane, lavender: 50% nylon, 45% polyester, 5% elastane, sport grey marl: 88% polyester, 12% elastane
Breathable, elastic waistband, flatlock seams, 4 intersecting straps at the back, quick drying
XS - S - M - L - XL
👉25 📦5

5 S284F
Spiro | 29.284F

Ladies' Capri Pants
200g/m², 88% polyester, 12% elastane
Breathable, elastic waistband, quick drying, 3/4 long
XXS - XS - S - M - L - XL - XXL
👉50 📦10



1 S177M
Spiro | 29.177M

2 S177F
Spiro | 29.177F



Men's Team Polo

145g/m², 100% polyester
3 buttons on the collar, design print, suitable for layered look, CoolDry® function, quick drying
S - M - L - XL - XXL
👉 20 📦 5

Ladies' Team Polo Shirt

145g/m², 100% polyester
3 buttons on the collar, design print, suitable for layered look, CoolDry® function, quick drying
XS - S - M - L - XL
👉 20 📦 5



3 RC086X
Spiro | 29.086X



Sport Cap

100g/m², 100% polyester
Flat profile, unlined, colored mesh insert lining, fabric fastener with metal buckle, reflective elements on brim and side (without protective function)
onesize
👉 150 📦 25



4 S245M
Spiro | 29.245M

Men's Microfleece Hooded Jacket

180g/m², 100% polyester
Breathable, stand-up collar, 2-layer hood, binding on hood, cuffs and hem, zip with chin guard, side pockets, quilted seams, quick drying
S - M - L - XL - XXL - 3XL
👉 15 📦 5



5 S245F
Spiro | 29.245F

Ladies' Microfleece Hooded Jacket

180g/m², 100% polyester
Breathable, stand-up collar, 2-layer hood, binding on hood, cuffs and hem, zip with chin guard, side pockets, quilted seams, quick drying
XS - S - M - L - XL - XXL
👉 15 📦 5



6 S266X
Spiro | 29.266X



Sport Jacket "Luxe Reflectex Hi-Vis"

100% nylon
Water repellent and windproof, stand-up collar with brushed lining and elastic band, elastic ends on sleeves and hem, full-length zip with contrasting ribbon inside, small zip pocket on the back, reinforced seams in contrasting colour, ergonomically extended back, breathable mesh lining in the back, forearm area and at the side, hanging loop, certified according to EN ISO 20471 class 2, 360° visibility, 40° washable
XXS - XS - S - M - L - XL - XXL - 3XL - 4XL
👉 10 📦 5



SPIRO
FITNESS



1 S277M

Spiro 29.277M

Men's Hooded Sweat Jacket

135g/m², 100% polyester
Breathable, hood with drawcord, binding on hood and hem, open cuffs and sleeve cuffs, side pockets with zip, quick drying
S - M - L - XL - XXL - 3XL
👉 15 📦 5



1 S277M
Spiro | 29.277M



2 S277F
Spiro | 29.277F



2 S277F

Spiro 29.277F

Ladies' Hooded Sweat Jacket

135g/m², 100% polyester
Breathable, hood with drawcord, binding on hood and hem, open cuffs and sleeve cuffs, side pockets with zip, extremely light, quick drying
XS - S - M - L - XL - XXL
👉 25 📦 5

3 S268M

Spiro 29.268M

Men's "Zero Gravity" Jacket

160g/m², outside: 100% nylon, lining: 100% nylon, filling: 100% polyester, sleeves and hood: 92% polyester, 8% elastane
Tailored fit, hood, arm cuffs and hem with binding, raglan sleeves, 2 side pockets with zip, front and back side padded and quilted, lightweight and quick drying, reflective details (without protective function), neutral size label
S - M - L - XL - XXL - 3XL
👉 10 📦 5

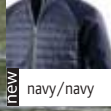
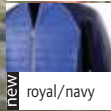
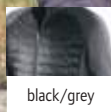

3 S268M
Spiro | 29.268M



4 S268F
Spiro | 29.268F

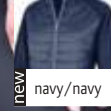
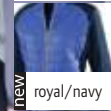
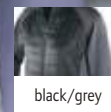

4 S268F

Spiro 29.268F

Ladies' "Zero Gravity" Jacket

160g/m², outside: 100% nylon, lining: 100% nylon, filling: 100% polyester, sleeves and hood: 92% polyester, 8% elastane
Tailored fit, hood, arm cuffs and hem with binding, raglan sleeves, 2 side pockets with zip, front and back side padded and quilted, lightweight and quick drying, reflective details (without protective function), neutral size label
XXS - XS - S - M - L - XL - XXL
👉 10 📦 5



♂ ♀
RECYCLED POLYESTER

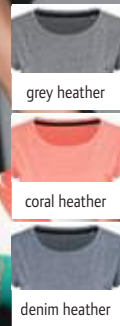
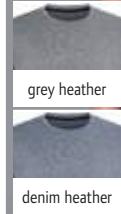

1 Sports-T Move Men
Stedman | 05.8830

2 Sports-T Move Women
Stedman | 05.8930

1 Sports-T Move Men
Stedman 05.8830

Men's Sport Shirt
125g/m², 100% ACTIVE-DRY[®] polyester (50% recycled)
Narrow edged self-fabric neckline, necktape, partly made from recycled PET plastic bottles (4 per shirt), environmentally friendly functional fabric, melange look, TearAway label in side seam, neutral size label, 40° washable
S - M - L - XL - XXL
☎ 24 ☑ 12

2 Sports-T Move Women
Stedman 05.8930

Ladies' Sport Shirt
125g/m², 100% ACTIVE-DRY[®] polyester (50% recycled)
Narrow edged self-fabric neckline, necktape, cap shoulders, rounded hem, partly made from recycled PET plastic bottles (4 per shirt), environmentally friendly functional fabric, melange look, TearAway label in side seam, neutral size label, 40° washable
S - M - L - XL - XXL
☎ 24 ☑ 12



♂ ♀
RECYCLED POLYESTER

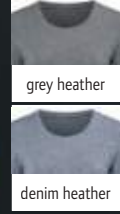
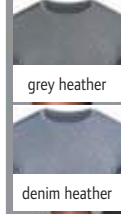

3 Sports-T Race Men
Stedman | 05.8850

4 Sports-T Race Women
Stedman | 05.8950

3 Sports-T Race Men
Stedman 05.8850

Men's Sport Shirt
160g/m², 90% ACTIVE-DRY[®] polyester (50% recycled), 10% elastane
Tailored fit, narrow edged self-fabric neckline, necktape, flatlock seams, contrasting side and shoulder inserts, partly made from recycled PET plastic bottles (4 per shirt), environmentally friendly functional fabric, melange look, TearAway label in side seam, neutral size label, 40° washable
S - M - L - XL - XXL
☎ 24 ☑ 12

4 Sports-T Race Women
Stedman 05.8950

Ladies' Sport Shirt
160g/m², 90% ACTIVE-DRY[®] polyester (50% recycled), 10% elastane
Tailored fit, narrow edged self-fabric neckline, necktape, flatlock seams, contrasting side and shoulder panels, partly made from recycled PET plastic bottles (4 per shirt), environmentally friendly functional fabric, melange look, TearAway label in side seam, neutral size label, 40° washable
S - M - L - XL - XXL
☎ 24 ☑ 12



♂ ♀
RECYCLED POLYESTER



5 Sports-T Reflect Men
Stedman | 05.8840

6 Sports-T Reflect Women
Stedman | 05.8940

5 Sports-T Reflect Men
Stedman 05.8840

Men's Sport Shirt
190g/m², 90% ACTIVE-DRY[®] polyester (50% recycled), 10% elastane
Tailored fit, narrow edged self-fabric neckline, contrasting flatlock seams, partly made from recycled PET plastic bottles (4 per shirt), environmentally friendly functional fabric, soft fabric, melange look, reflective elements in the front and back (without protective function), TearAway label in side seam, neutral size label, 40° washable
S - M - L - XL - XXL
☎ 24 ☑ 12

6 Sports-T Reflect Women
Stedman 05.8940

Ladies' Sport Shirt
190g/m², 90% ACTIVE-DRY[®] polyester (50% recycled), 10% elastane
Tailored fit, narrow edged self-fabric neckline, contrasting flatlock seams, partly made from recycled PET plastic bottles (4 per shirt), environmentally friendly functional fabric, melange look, reflective elements in the front and back (without protective function), TearAway label in side seam, neutral size label, 40° washable
S - M - L - XL - XXL
☎ 24 ☑ 12

1 Seamless Raglan Flow Men

Stedman 05.8810

Men's Sport Shirt

180g/m², 75% nylon, 25% polyester

Tubular construction, narrow self-fabric collar, raglan sleeves, decorative flatlock seams, color gradient, stretchy fabric, moisture regulating, quick drying, size- and care label at neck

S - M - L - XL - XXL

👉 48 📦 12

2 Seamless Raglan Flow Women

Stedman 05.8910

Ladies' Sport Shirt

180g/m², 75% nylon, 25% polyester

Tubular construction, narrow self-fabric collar, raglan sleeves, decorative flatlock seams, color gradient, stretchy fabric, moisture regulating, quick drying, size- and care label at neck

S - M - L - XL

👉 48 📦 12

3 Seamless Jacket Men

Stedman 05.8820

Men's Hooded Jacket

180g/m², 75% nylon, 25% polyester

Multi-part scuba hood, raglan sleeves, thumb holes, self-fabric cuffs and waistband, zip with chin guard, decorative flatlock seams, color gradient, stretchy fabric, moisture regulating, quick drying, size- and care label at neck

S - M - L - XL

👉 24 📦 12

4 Seamless Jacket Women

Stedman 05.8920

Ladies' Hooded Jacket

180g/m², 75% nylon, 25% polyester

Multi-part scuba hood, raglan sleeves, thumb holes, self-fabric cuffs and waistband, zip with chin guard, decorative flatlock seams, color gradient, stretchy fabric, moisture regulating, quick drying, size- and care label at neck

S - M - L - XL

👉 24 📦 12

5 Seamless Raglan Men

Stedman 05.8800

Men's Sport Shirt

140g/m², 58% ACTIVE-DRY[®] polyester, 42% nylon, melange jacquard

Tubular construction, edged neckline, raglan sleeves, decorative flatlock seams, 2-colored pattern, neutral size label

S - M - L - XL - XXL

👉 48 📦 12

6 Seamless Raglan Women

Stedman 05.8900

Ladies' Sport Shirt

140g/m², 58% ACTIVE-DRY[®] polyester, 42% nylon, melange jacquard

Tubular construction, edged neckline, raglan sleeves, decorative flatlock seams, 2-colored pattern

S - M - L - XL

👉 48 📦 12



1 Seamless Raglan Flow Men
Stedman | 05.8810

2 Seamless Raglan Flow Women
Stedman | 05.8910



3 Seamless Jacket Men
Stedman | 05.8820

4 Seamless Jacket Women
Stedman | 05.8920

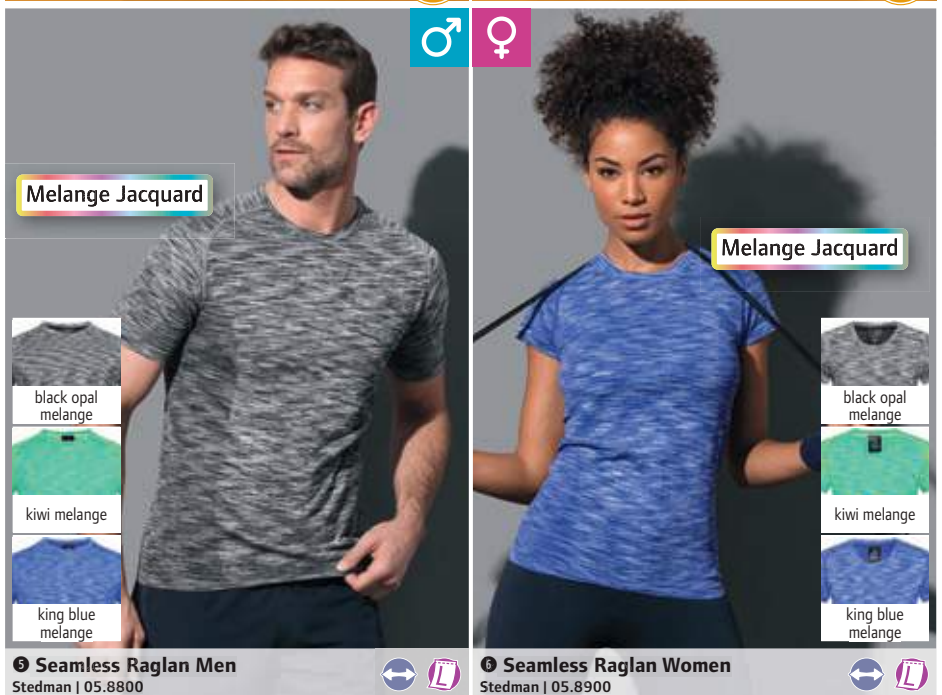

5 Seamless Raglan Men
Stedman | 05.8800

6 Seamless Raglan Women
Stedman | 05.8900



- white
- black opal
- kiwi green
- cyber yellow
- cyber orange
- crimson red
- hawaii blue



Cotton Touch



- white
- black opal
- kiwi green
- cyber yellow
- cyber orange
- crimson red

1 Cotton Touch Men
Stedman | 05.8600



2 Cotton Touch Women
Stedman | 05.8700



1 Cotton Touch Men
Stedman 05.8600

Men's Sport Shirt
160g/m², 100% ACTIVE-DRY° polyester, single jersey "cotton touch"
Necktape, decorative flatlock shoulder seams, small reflective print on the back (without protective function), neutral size label
S - M - L - XL - XXL
☞ 24 ☐ 12

2 Cotton Touch Women
Stedman 05.8700

Ladies' Sport Shirt
160g/m², 100% ACTIVE-DRY° polyester, single jersey "cotton touch"
Necktape, decorative flatlock shoulder seams, small reflective print on the back (without protective function), neutral size label
S - M - L - XL - XXL
☞ 24 ☐ 12

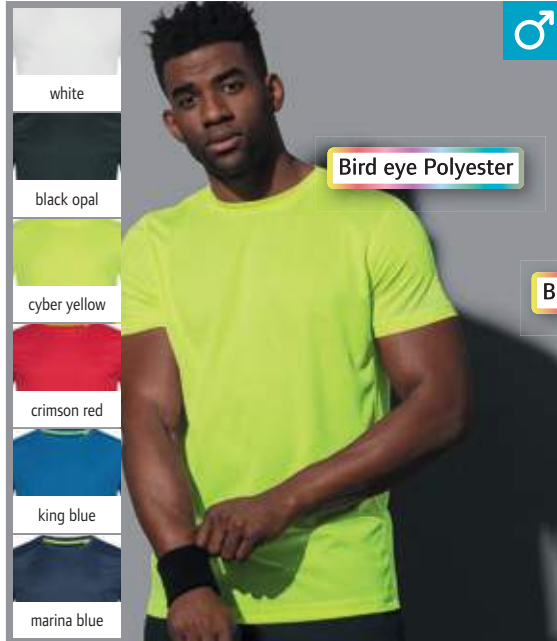

- white
- black opal
- cyber yellow
- crimson red
- king blue
- marina blue



Bird eye Polyester



- white
- black opal
- cyber yellow
- crimson red
- deep lilac

Bird eye Polyester

3 Active 140 Crew Neck
Stedman | 05.8400



4 Active 140 Raglan Women
Stedman | 05.8500



3 Active 140 Crew Neck
Stedman 05.8400

Men's Bird Eye Sport Shirt
140g/m², 100% ACTIVE-DRY° polyester, bird eye fabric
Necktape in contrasting color, flatlock seams at the side, side panels, stretchy fabric, neutral size label
S - M - L - XL - XXL
☞ 24 ☐ 12

4 Active 140 Raglan Women
Stedman 05.8500

Ladies' Bird Eye Raglan Sport Shirt
140g/m², 100% ACTIVE-DRY° polyester, bird eye fabric
Tailored fit, necktape in contrasting color, raglan sleeves, flatlock seams, stretchy fabric, neutral size label
S - M - L - XL - XXL
☞ 24 ☐ 12



- anthra heather
- grey heather
- marina heather



5 Intense Tech Men
Stedman | 05.8020



- anthra heather
- grey heather
- marina heather

6 Intense Tech Women
Stedman | 05.8120



5 Intense Tech Men
Stedman 05.8020

Men's Sport Shirt
140g/m², 100% ACTIVE-DRY° polyester, jacquard
Narrow self-fabric collar, necktape, decorative flatlock shoulder seams, melange look, neutral size label
S - M - L - XL - XXL
☞ 48 ☐ 12

6 Intense Tech Women
Stedman 05.8120

Ladies' Sport Shirt
140g/m², 100% ACTIVE-DRY° polyester, jacquard
Narrow self-fabric collar, necktape, decorative flatlock shoulder seams, melange look, neutral size label
S - M - L - XL - XXL
☞ 48 ☐ 12



Interlock Polyester

- white*
- black opal
- kiwi green
- cyber yellow
- cyber orange
- crimson red
- blue midnight
- hawaii blue

1 Sports-T Men
Stedman | 05.8000

Men's Interlock Sport T-Shirt Active-Dry
140g/m², 100% ACTIVE-DRY® polyester, interlock
Narrow edged neckline, flatlock shoulder seams, soft slightly shiny material, reflective ACTIVE-DRY® logo (without protective function) on the back, neutral size label
S - M - L - XL - XXL - 3XL*
* only in these colors
👉24 📦12



Interlock Polyester

- white
- black opal
- deep berry
- cyber yellow
- cyber orange
- sweet pink
- crimson red

2 Sports-T Women
Stedman | 05.8100

Ladies' Interlock Sport T-Shirt Active-Dry
140g/m², 100% ACTIVE-DRY® polyester, interlock
Tailored fit, narrow edged neckline and sleeves, flatlock shoulder seams, soft slightly shiny material, reflective ACTIVE-DRY® logo (without protective function) on the back, neutral size label
S - M - L - XL
👉24 📦12



- white
- black opal
- cyber orange
- sweet pink
- crimson red
- hawaii blue

3 Sports-T Kids
Stedman | 05.8170

Kids' Interlock Sport T-Shirt Active-Dry
140g/m², 100% ACTIVE-DRY® polyester, interlock
Narrow edged self-fabric neckline, necktape, soft smooth material, woven size label at neck, TearAway label in side seam, 40° washable
S M L XL
122/128 134/140 146/152 158/164
👉24 📦12

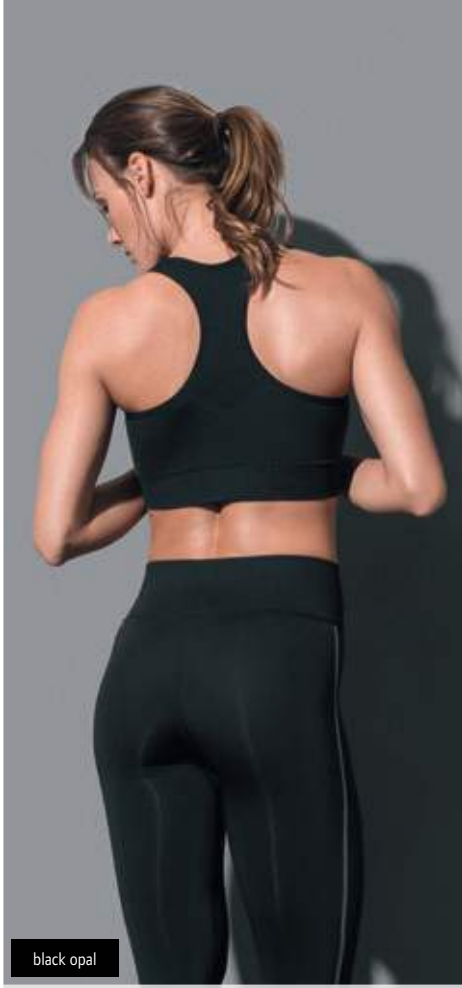

black opal

4 Sports Bra
Stedman | 05.8330



black opal

5 Sports Tights
Stedman | 05.8320



4 Sports Bra
Stedman 05.8330
Sports Bra
300g/m², 90% nylon, 10% elastane
Elastic 2-layer material, elastic rib chest band, seamless without underwire, racerback, removable cup padding, size- and care label at neck, 40° washable
S - M - L - XL
👉24 📦12

5 Sports Tights
Stedman 05.8320
Ladies' Sport Leggings 3/4
300g/m², 90% nylon, 10% elastane
Wide ribbed waistband, flatlock side seams in contrasting color, size- and care label at hem, 40° washable
S - M - L - XL
👉24 📦12



1 7010
Tee Jays | 18.7010



2 7011
Tee Jays | 18.7011



white



black



dark grey



shocking green



fusion red



electric blue



navy

1 7010
Tee Jays 18.7010
Men's Luxury Sport Shirt
150g/m², 100% polyester
Breathable, double stitched, forward shoulder seam with black stripes, soft fabric, sweat-absorbing, quick drying
S - M - L - XL - XXL - 3XL
👉 50 📦 1

2 7011
Tee Jays 18.7011
Ladies' Luxury Sport Shirt
150g/m², 100% polyester
Breathable, double stitched, forward shoulder seam with black stripes, soft fabric, sweat-absorbing, quick drying
S - M - L - XL - XXL - 3XL
👉 50 📦 1



3 7200
Tee Jays | 18.7200



4 7201
Tee Jays | 18.7201



white



black



dark grey



electric blue



navy

3 7200
Tee Jays 18.7200
Men's Luxury Sport Polo
150g/m², 100% polyester
Tailored fit, curved collar with 3 buttons in contrasting color (anthracite), moisture regulating
S - M - L - XL - XXL - 3XL
👉 25 📦 1

4 7201
Tee Jays 18.7201
Ladies' Luxury Sport Polo
150g/m², 100% polyester
Tailored fit, curved collar with 3 buttons in contrasting color (anthracite), moisture regulating
S - M - L - XL - XXL - 3XL
👉 25 📦 1



Bird eye Polyester

7020
Tee Jays | 18.7020



7021
Tee Jays | 18.7021



7100
Tee Jays | 18.7100



white



black



black melange



olive melange



sky diver



navy melange



white



black



dark grey



azure

Men's Cooldry® Sport Shirt

160g/m², 95% micropolyester COOLDRY™, 5% spandex
Raglan sleeves, flatlock seams, quick drying, reflective print on the side (without protective function)

S - M - L - XL - XXL - 3XL

👕 50 📦 1

Ladies' Cooldry® Sport Shirt

160g/m², 95% micropolyester COOLDRY™, 5% spandex
Tailored fit, raglan sleeves, flatlock seams, quick drying, reflective print on the side (without protective function)

S - M - L - XL - XXL

👕 50 📦 1

Men's Functional Polo

150g/m², 100% functional micropolyester, bird eye fabric with structure

Tailored fit, flat knitted collar, 3 button-placket, double seams, sweat-absorbing, quick drying

S - M - L - XL - XXL - 3XL

👕 25 📦 1

JAMES & NICHOLSON



1 JN 640
James & Nicholson | 02.0640

2 JN 716
James & Nicholson | 02.0716

3 JN 715
James & Nicholson | 02.0715



brown melange/beige/royal



anthracite melange/red/red



white/red white



white/purple white



lime green/lime green white



beige/anthracite melange/red



red/anthracite melange/green



red/red white



royal/royal white



navy/red white

Men's Knitted Jacket in Traditional Costume Look

50% cotton, 50% polyacrylic, rib knit
Costume buttons made of faux horn, 2 side pockets, trim-
ming inside in plaid design, machine washable

S - M - L - XL - XXL - 3XL

€20 □ 1

Men's Traditional Piqué Polo

195g/m², 100% cotton
Polo in traditional costume look, button down collar,
check-pattern on the collar band, button-placket inside and
side slits, 3 costume buttons made of faux horn, half moon
tone-in-tone on the back

S - M - L - XL - XXL - 3XL

€50 □ 1

Ladies' Traditional Costume Look Piqué Polo

195g/m², 100% cotton
Tailored polo in traditional costume look, check-pattern
on the collar band, button-placket inside and side slits, 4
costume buttons made of faux horn, half moon tone-in-tone
on the back

S - M - L - XL - XXL

€50 □ 1



green/white



red/white



royal/white



green/white



red/white



purple/white



royal/white

1 JN 638
James & Nicholson | 02.0638



2 JN 637
James & Nicholson | 02.0637



light brown dark brown



light brown dark brown

3 Leather Trousers short/men
60.3101

4 Leather Trousers short/women
60.3203

1 JN 637

James & Nicholson 02.0637

Poplin Checked Traditional Shirt

100g/m², 100% cotton

Tailored fit, roll-up sleeves with button tab, rounded hem, costume buttons made of faux horn, easy care, high-quality easy to iron poplin quality

XS - S - M - L - XL - XXL

👕 20 📦 5

2 JN 638

James & Nicholson 02.0638

Poplin Checked Traditional Shirt

100g/m², 100% cotton

Lightly tailored fit, roll-up sleeves with button tab, rounded hem, costume buttons made of faux horn, breast pocket, 2 back folds, easy care, high-quality easy to iron poplin quality

S - M - L - XL - XXL - 3XL

👕 20 📦 5

3 Leather Trousers short/men

60.3101

Men's Leather Pants short

100% cow leather

Traditional short leather pants, incl. suspenders and chest shield, embroidery on the sides and at the front

S - M - L - XL - XXL - 3XL

👕 20 📦 1

4 Leather Trousers short/women

60.3203

Ladies' Leather Pants short

100% cow leather

Traditional short leather pants, incl. suspenders and chest shield, embroidery on the sides and at the front

XS - S - M - L - XL

👕 20 📦 1



embroiderable



light brown



dark brown



light brown dark brown



light brown



dark brown

5 Leather Trousers long/men
60.3001

6 Changeable Chest Shield
60.3000

7 Leather Trousers long/women
60.3207

Men's Leather Pants long

100% cow leather

Traditional 3/4 length men's leather pants, incl. suspenders and chest shield, embroidery on the sides and at the front

S - M - L - XL - XXL - 3XL

👕 20 📦 1

Embroiderable Changeable Chest Shield for Leatherpants

100% cow leather

Braces with embroidered chest shield matches to leather pants 3001, 3101, 3203 and 3207, adjustable straps, reinforced chest shield can be removed by velcro fastener for easy decoration, metal buckle closure, chest shield size: approx. 23x9cm, buttonable on hem

onesize

👕 100 📦 1

Ladies' Leather Pants long

100% cow leather

Traditional 3/4 length ladies leather pants, incl. suspenders and chest shield, embroidery on the sides and at the front

XS - S - M - L - XL

👕 20 📦 1

JAMES &
NICHOLSON





Fleece

PLAIN	192
KNITTED	203



- black*
- charcoal
- red*
- navy*

1 Icewalker +
B&C | 01.0703

Fleece Jacket

300g/m², 100% polyester, antipilling fleece
Stand-up collar, open hem with elastic drawstring with stoppers, zip tone-in-tone, easy-to-use zipper system, 2 pockets with zip, horizontal seam below the chest
XS - S - M - L - XL - XXL - 3XL*
* only in these colors
👕 15 📦 5



- black*
- charcoal
- red*
- navy*

2 Highlander +
B&C | 01.0704

Fleece Pullover with 1/4 Zip

300g/m², 100% polyester, antipilling fleece
Open hem with elastic drawstring with stoppers, zip tone-in-tone, easy-to-use zipper system, 2 side pockets (inside pockets made of interlock material)
XS - S - M - L - XL - XXL - 3XL*
* only in these colors
👕 15 📦 5



- black*
- olive
- red*
- navy*

3 WindProtek
B&C | 01.0749

3-Layer Microfleece Jacket

320g/m², 100% polyester, antipilling microfleece
Breathable membrane, elastic cuffs, full-length inner windproof comfort placket, 2 concealed side pockets, elastic drawstring with 2 stoppers, comfortable stretch fleece, high thermal insulation, windproof, rainproof
XS - S - M - L - XL - XXL - 3XL*
* only in these colors
👕 10 📦 1



- black*
- charcoal
- red*
- navy*

4 Traveller +
B&C | 01.0705



- black
- smoke
- bottle green
- red
- royal blue
- deep navy

5 Full Zip Fleece
F.O.L. | 16.2510



FRUIT OF THE LOOM®

4 Traveller +

B&C 01.0705

Fleece Vest

300g/m², 100% polyester, antipilling fleece
Stand-up collar, open hem, 2 front pockets with zip, longer cut back, armholes and hem with piping tone-in-tone
XS - S - M - L - XL - XXL - 3XL*
* only in these colors
👕 15 📦 5

5 Full Zip Fleece

F.O.L. 16.2510

Fleece Jacket

300g/m², 100% polyester, antipilling fleece, smoke: 75% polyester, 25% viscose
Stand-up collar with herringbone necktape, adjustable waistband with stopper, tone-in-tone zips on front and pockets, concealed seams
S - M - L - XL - XXL
👕 12 📦 3



white	dark green	light blue
black	lime green	royal
dark grey	orange	navy
brown	red	

white	dark green	light blue
off white	lime green	royal
black	orange	navy
dark grey	red	
brown	purple	

white	lime green	royal
black	orange	navy
dark grey	red	
brown	light blue	

1 JN 44
James & Nicholson | 02.0044



Fleece Jacket

300g/m², 100% polyester

Cadet collar, elastic cuffs, drawstring with stoppers on hem, 2 side pockets with zip, double seams on armholes and shoulders, heavy fleece quality, easy-care antipilling fleece

S - M - L - XL - XXL - 3XL - 4XL

👉25 📦5

2 JN 49
James & Nicholson | 02.0049



Ladies' Microfleece Jacket

280g/m², 100% polyester

Tailored fit, elastic edged hem, collar and sleeves, 2 side pockets, easy-care antipilling microfleece, very comfortable to wear

S - M - L - XL - XXL

👉25 📦5

3 JN 44K
James & Nicholson | 02.044K



Kids' Fleece Jacket

300g/m², 100% polyester

Cadet collar, elastic cuffs, drawstring with stoppers on hem, 2 side pockets with zip, double seams on armholes and shoulders, heavy antipilling fleece

3-4, 5-6, 7-8, 9-11, 12-13, 14-15
104 116 128 140 152 164

👉25 📦5

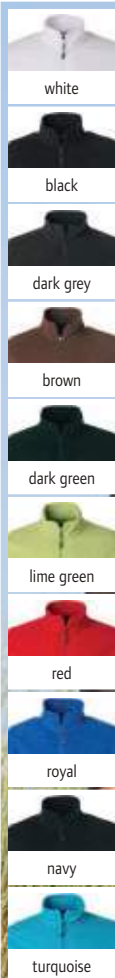

4 JN 782
James & Nicholson | 02.0782

Men's Microfleece Jacket

280g/m², 100% polyester

2 side pockets with zip, antipilling, TearAway label

S - M - L - XL - XXL - 3XL - 4XL

👉30 📦1

5 JN 781
James & Nicholson | 02.0781

Ladies' Microfleece Jacket

280g/m², 100% polyester

Lightly tailored fit, 2 side pockets with zip, antipilling, TearAway label

XS - S - M - L - XL - XXL - 3XL

👉30 📦1

4 JN 782
James & Nicholson | 02.0782

5 JN 781
James & Nicholson | 02.0781

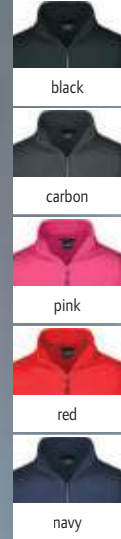
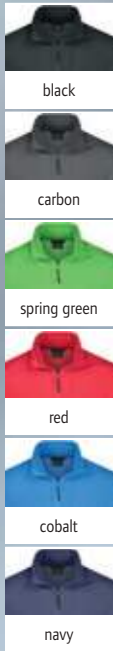

1 JN 766
James & Nicholson | 02.0766

2 JN 765
James & Nicholson | 02.0765

1 JN 766
James & Nicholson 02.0766
Men's Microfleece Jacket
220g/m², 100% polyester, antipilling microfleece
Stand-up collar, 2 side pockets with zip
S - M - L - XL - XXL - 3XL
👉 30 📦 1

2 JN 765
James & Nicholson 02.0765
Ladies' Microfleece Jacket
220g/m², 100% polyester, antipilling microfleece
Lightly tailored fit, stand-up collar, 2 side pockets with zip
S - M - L - XL - XXL
👉 30 📦 1

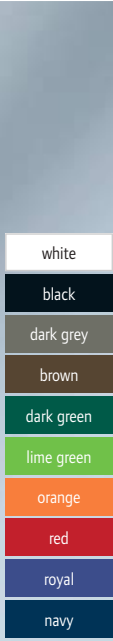

3 JN 45
James & Nicholson | 02.0045

4 JN 48
James & Nicholson | 02.0048

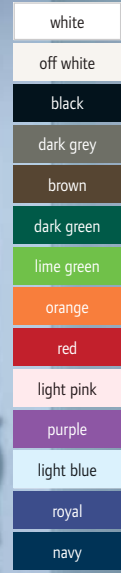

3 JN 45
James & Nicholson 02.0045
Fleece Vest
300g/m², 100% polyester
Warming vest in heavy fleece quality, armholes and hem reinforced with nylon, 2 side pockets with zip, double seams on armholes and shoulders, easy-care antipilling fleece
S - M - L - XL - XXL - 3XL - 4XL
👉 25 📦 5

4 JN 48
James & Nicholson 02.0048
Ladies' Microfleece Vest
280g/m², 100% polyester
Tailored fit, elastic edged hem, collar and sleeves, 2 side pockets, easy-care antipilling microfleece, very comfortable to wear
S - M - L - XL - XXL
👉 25 📦 5

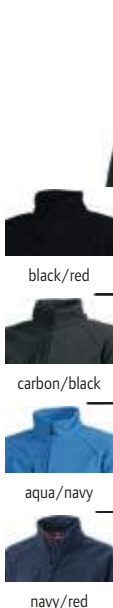

5 JN 1006
James & Nicholson | 02.1006

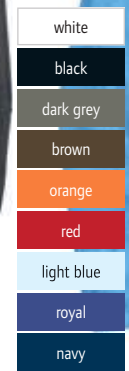

6 JN 43
James & Nicholson | 02.0043

5 JN 1006
James & Nicholson 02.1006
3-Layer Fleece Jacket
350g/m², outer and inner: 100% polyester, middle layer: breathable, wind- and waterproof TPU membrane
Waterproof (5,000mm water column), breathable (2,000g/m² in 24h), full-length windshield, chest pocket with zip, 2 concealed pockets with zip, elastic cord with stopper on the hem, permeable to water vapor, windproof
S - M - L - XL - XXL - 3XL
👉 10 📦 1

6 JN 43
James & Nicholson 02.0043
Fleece Pullover with 1/4 Zip
300g/m², 100% polyester
Cadet collar, elastic cuffs, drawstring with stoppers on hem, double seams on armholes and shoulders, heavy fleece quality, easy-care antipilling fleece
S - M - L - XL - XXL
👉 25 📦 5



- white
- black
- convoy grey
- dark grey
- beige
- chocolate
- green olive
- forest green
- kelly green
- lime
- yellow
- fluorescent yellow
- fluorescent orange
- orange
- red
- wine
- purple
- sky blue
- tropical blue
- royal blue
- navy



1 K911

Kariban 20.K911

Microfleece Jacket "Falco"

300g/m², 100% antipilling polyester microfleece

Stand-up collar, straight hem, 2 side pockets with zip, fine microfleece

S - M - L - XL - XXL - 3XL - 4XL

👉 10 📦 1

2 K907

Kariban 20.K907

Ladies' Microfleece Jacket "Maureen"

280g/m², 100% antipilling polyester microfleece

Tailored fit, collar and arm cuffs with piping, stand-up collar, 2 side pockets with zip

S - M - L - XL - XXL - 3XL - 4XL

👉 10 📦 1



- white
- black
- convoy grey
- natural
- chocolate
- forest green
- kelly green
- lime
- yellow
- orange
- red
- sky blue
- tropical blue
- royal blue
- navy

1 K911
Kariban | 20.K911



2 K907
Kariban | 20.K907



- white
- black
- convoy grey
- dark grey
- beige
- chocolate
- green olive
- forest green
- kelly green
- lime
- yellow
- fluorescent yellow
- orange
- fluorescent orange
- red
- royal blue
- navy



3 K913

Kariban 20.K913

Microfleece Vest "Luca"

300g/m², 100% antipilling polyester microfleece

Stand-up collar, straight hem, 2 side pockets with decorative stitching, fine microfleece

S - M - L - XL - XXL - 3XL - 4XL

👉 10 📦 1

4 K906

Kariban 20.K906

Ladies' Microfleece Vest "Melodie"

280g/m², 100% antipilling polyester microfleece

Tailored fit, collar and armholes with piping, stand-up collar, 2 side pockets with zip

S - M - L - XL - XXL - 3XL - 4XL

👉 20 📦 1

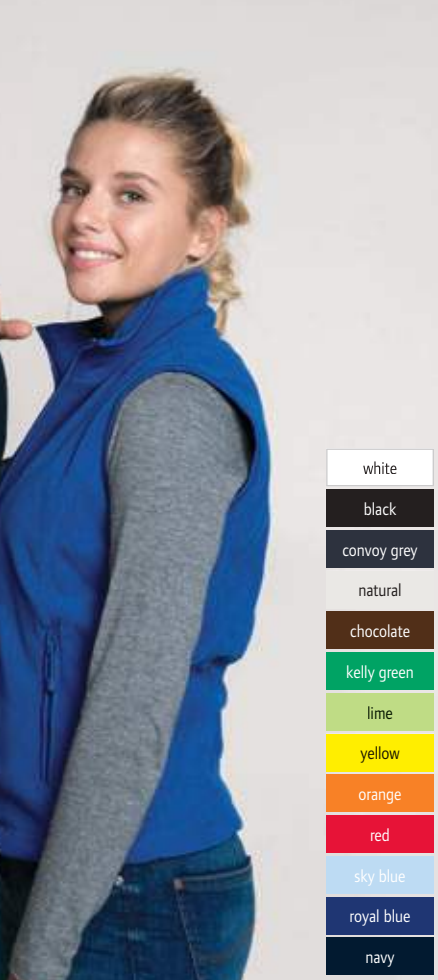

- white
- black
- convoy grey
- natural
- chocolate
- kelly green
- lime
- yellow
- orange
- red
- sky blue
- royal blue
- navy

3 K913
Kariban | 20.K913



4 K906
Kariban | 20.K906



1 7961
Promodoro | 40.7961

2 7965
Promodoro | 40.7965



white/new light grey



black/black



charcoal/grey



royal/steel grey



navy/aqua

1 7961
Promodoro 40.7961
Men's Double Fleece Jacket
320g/m², 100% polyester
Stand-up collar, cuffs with elastane, concealed full-length zip, 2 side pockets with zip, contrasting inner side, antipilling treatment on both sides

S - M - L - XL - XXL - 3XL - 4XL - 5XL
15 1

2 7965
Promodoro 40.7965
Ladies' Double Fleece Jacket
320g/m², 100% polyester
Stand-up collar, cuffs with elastane, concealed full-length zip, 2 side pockets with zip, contrasting inner side, antipilling treatment on both sides

S - M - L - XL - XXL - 3XL
15 1



3 7971
Promodoro | 40.7971

4 7985
Promodoro | 40.7985



graphite/light grey



light grey/black



red/light grey



turquoise/light grey



navy/light grey

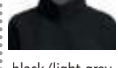

black/light grey

3 7971
Promodoro 40.7971
Men's Double Fleece Jacket
320g/m², 100% polyester, antipilling

Tailored fit, wind repellent, stand-up collar, cuffs on sleeves and hem with elastane, concealed zip, 2 side pockets with decorative stitching, reinforced shoulder seams, contrasting inner side
S - M - L - XL - XXL - 3XL - 4XL - 5XL
15 1

4 7985
Promodoro 40.7985
Ladies' Double Fleece Jacket
320g/m², 100% polyester, antipilling

Tailored fit, wind repellent, stand-up collar, cuffs on sleeves and hem with elastane, concealed zip, 2 side pockets with decorative stitching, reinforced shoulder seams, contrasting inner side
XS - S - M - L - XL - XXL - 3XL
15 1

1 R036X

Result 30.036X

Heavy Fleece Jacket

330g/m², 100% polyester, antipilling fleece

Adjustable hem with elastic drawstring, elastic cuffs, 2 large front pockets with decorative stitching, special fiber for liquid absorption

XS - S - M - L - XL - XXL - 3XL*
* only in these colors

👉 20 📦 5

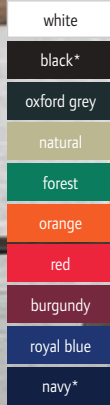

1 R036X
Result | 30.036X

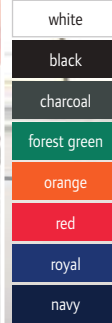

2 R114X
Result Core | 30.114X

2 R114X

Result Core 30.114X

Microfleece Jacket

200g/m², 100% polyester, antipilling microfleece

Stand-up collar, raglan sleeves, 2 side pockets, stretchy fabric, very light and warm, cut away label

XS - S - M - L - XL - XXL - 3XL

👉 25 📦 5

3 R115M

Result 30.115M

Microfleece Jacket

280g/m², 100% polyester, antipilling microfleece

Breathable, 2 side pockets with zip, taped neck seams, longer cut back, soft, sporty 2-way stretch fabric, quick drying

XS - S - M - L - XL - XXL - 3XL*

* only in these colors

👉 20 📦 5

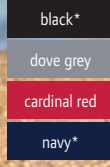

3 R115M
Result | 30.115M

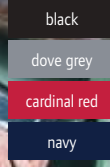

4 R115F
Result | 30.115F

4 R115F

Result 30.115F

Ladies' Microfleece Jacket

280g/m², 100% polyester microfleece

Breathable, sealed collar seams, longer cut back, perfect as a layer for under or over, 2-way stretch material, quick drying

XS - S - M - L - XL - XXL

👉 20 📦 5



5 R220M

Result Core 30.220X

Men's Fashion Fit Outdoor Fleece Jacket

280g/m², 100% polyester

Edged cuffs, 2 side pockets with zip, elastic cord with stopper

XS* - S - M - L - XL - XXL - 3XL

* only in these colors

👉 20 📦 5

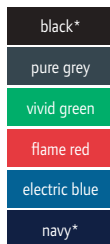

5 R220M
Result Core | 30.220X

6 R220F

Result Core 30.220F

Ladies' Fashion Fit Outdoor Fleece Jacket

280g/m², 100% polyester

Tailored fit, edged cuffs, adjustable drawstring on hem, 2 side pockets with zip

XS - S - M - L - XL - XXL

👉 20 📦 5

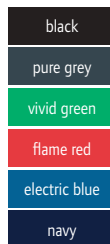

6 R220F
Result Core | 30.220F



1 870M
Russell | 10.870M

2 870F
Russell | 10.870F

3 870B
Russell | 10.870B



Fleece Jacket
320g/m², 100% polyester, antipilling fleece
Stand-up collar, side pockets with zip, tight compact fibres for minimum warmth loss, extremely smooth surface to embroidery
XS - S - M - L - XL - XXL - 3XL - 4XL
👉 24 📦 3

Ladies' Fleece Jacket
320g/m², 100% polyester, antipilling fleece
Tailored fit, stand-up collar, 2 side pockets with zip, tight compact fibres for minimum warmth loss, extremely smooth surface to embroidery
XS - S - M - L - XL - XXL
👉 24 📦 3

Kids' Fleece Jacket
320g/m², 100% polyester, antipilling fleece
Stand-up collar, 2 side pockets with zip, tight compact fibres for minimum warmth loss, extremely smooth surface to embroidery
104 - 116 - 128 - 140 - 152
👉 24 📦 3

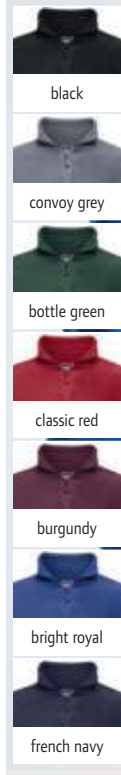

4 874M
Russell | 10.874M

5 881M
Russell | 10.881M



6 874M
Russell | 10.874M
Fleece Pullover with 1/4 Zip
320g/m², 100% polyester, antipilling fleece
Side pockets with zip, tight compact fibres for minimum warmth loss, extremely smooth surface to embroidery
XS - S - M - L - XL - XXL
👉 24 📦 3

6 881M
Russell | 10.881M
Microfleece Pullover with 1/4 Zip
190g/m², 100% polyester, antipilling microfleece
Zipped collar, 2 side pockets with zip, ideal for indoors and outdoors, tight woven material for good isolation, lightweight fabric
S - M - L - XL - XXL
👉 24 📦 3



black



convoy grey



bottle green



classic red



burgundy



bright royal



french navy

1 872M

Russell 10.872M

Fleece Vest

320g/m², 100% polyester, anti-pilling fleece

Cadet collar, 2 side pockets with zip, extremely smooth surface to embroidery

XS - S - M - L - XL - XXL

👉 24 📦 3

2 872F

Russell 10.872F

Ladies' Fleece Vest

320g/m², 100% polyester, anti-pilling fleece

Tailored fit, cadet collar, 2 side pockets with zip, extremely smooth surface to embroidery

XS - S - M - L - XL - XXL

👉 24 📦 3

1 872M
Russell | 10.872M

2 872F
Russell | 10.872F

3 880M

Russell 10.880M

Men's Microfleece Jacket

190g/m², 100% polyester, antipilling microfleece

Stand-up collar, 2 side pockets with zip, ideal for indoors and outdoors, tight woven material for good isolation, lightweight fabric

XS - S - M - L - XL - XXL

👉 24 📦 3

4 883F

Russell 10.883F

Ladies' Microfleece Jacket

190g/m², 100% polyester, antipilling microfleece

Tailored fit, stand-up collar, 2 side pockets with zip, ideal for indoors and outdoors, tight woven material for good isolation, lightweight fabric

XS - S - M - L - XL

👉 24 📦 3



black



classic red



french navy

3 880M
Russell | 10.880M

4 883F
Russell | 10.883F



1 Norman Men
SOL'S | 25.2093

2 Norman Women
SOL'S | 25.2094



black



charcoal grey



red



navy

1 Norman Men
SOL'S 25.2093

Men's Fleece Jacket
220g/m², 100% polyester
Stand-up collar, 2 side pockets with zip,
TearAway label
S - M - L - XL - XXL - 3XL
👉 20 📦 1

2 Norman Women
SOL'S 25.2094

Ladies' Fleece Jacket
220g/m², 100% polyester
Stand-up collar, 2 side pockets with zip,
TearAway label
S - M - L - XL - XXL
👉 20 📦 1



- black*
- charcoal grey*
- grey melange*
- rope
- army
- dark chocolate
- fir green*
- lime
- neon yellow*
- orange
- red*
- burgundy
- dark purple
- royal blue
- navy*



- black
- charcoal
- grey melange
- rope
- dark chocolate
- fir green
- lime
- neon yellow
- orange
- red
- burgundy
- dark purple
- royal
- navy

3 North
SOL'S | 25.5500

4 North Women
SOL'S | 25.5450

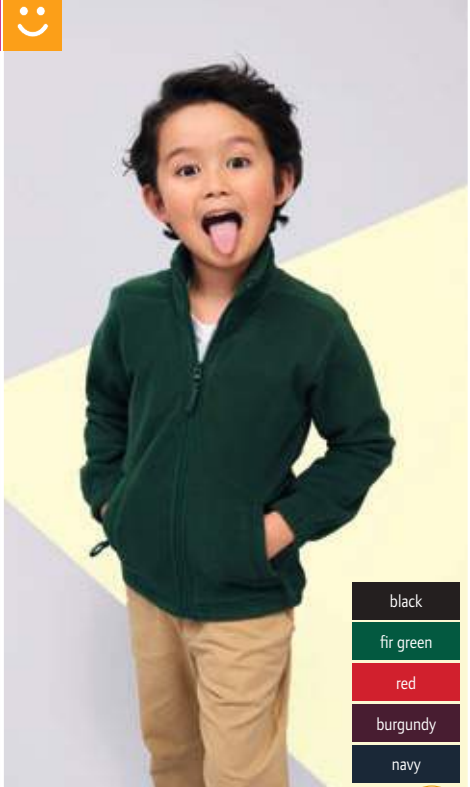

- black
- fir green
- red
- burgundy
- navy

5 North Kids
SOL'S | 25.0589

Fleece Jacket
300g/m², 100% polyester, antipilling
Reinforced necktape, elastic cuffs and cord on hem, high density short cut fleece
XS - S - M - L - XL - XXL - 3XL - 4XL* - 5XL*
* only in these colors
👉 20 📦 1

Ladies' Fleece Jacket
300g/m², 100% polyester, antipilling
Reinforced necktape, elastic cuffs and cord on hem, high density short cut fleece
S - M - L - XL - XXL
👉 20 📦 1

Kids' Fleece Jacket
300g/m², 100% polyester, antipilling
Short fit, high collar line, reinforced necktape, elastic cuffs, zip tone-in-tone, 2 side pockets with zip and piping
4Y 6Y 8Y 10Y 12Y
98/104 110/116 122/128 134/140 146/152
👉 20 📦 1



black



black/aqua



charcoal grey/
orange



charcoal grey



neon green



red



navy

1 Nova Women

SOL'S 25.0587

Ladies' Microfleece Jacket

200g/m², 100% polyester, antipilling microfleece

Tailored fit, stand-up collar, 2 side pockets with zip, decorative stitching and zips in contrasting color except navy and black, high density

S - M - L - XL - XXL

👉 20 📦 1

2 Nova Men

SOL'S 25.0586

Men's Microfleece Jacket

200g/m², 100% polyester, antipilling microfleece

Stand-up collar, 2 side pockets with zip, decorative stitching and zips in contrasting color except navy and black, high density

S - M - L - XL - XXL - 3XL

👉 20 📦 1

1 Nova Women
SOL'S | 25.0587



2 Nova Men
SOL'S | 25.0586



- black*
- charcoal grey
- fir green
- orange
- red
- royal blue
- navy*

3 Ness
SOL'S | 25.5600

Fleece with 1/2 Zip

300g/m², 100% polyester

Stand-up collar, hem with elastic cord, elastic cuffs, tone-in-tone plastic zip, increased density, antipilling

S - M - L - XL - XXL - 3XL - 4XL* - 5XL*

* only in these colors

👉 20 📦 1

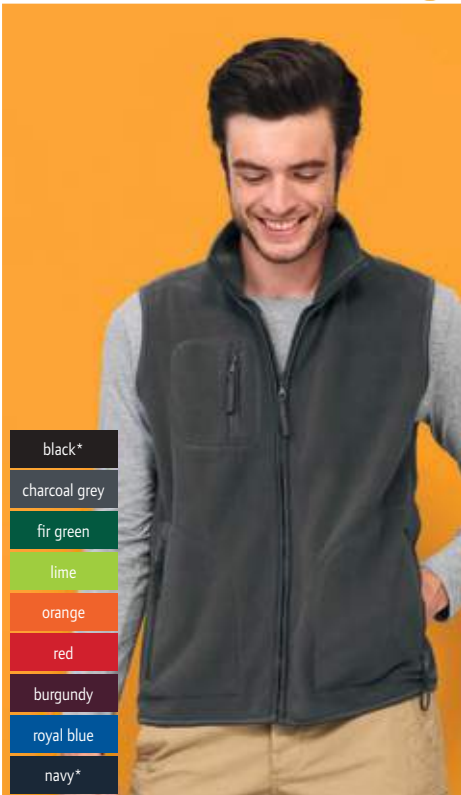

- black*
- charcoal grey
- fir green
- lime
- orange
- red
- burgundy
- royal blue
- navy*

4 Norway
SOL'S | 25.5100

Fleece Bodywarmer

320g/m², 100% polyester

3 pockets with zip, increased density, antipilling

XS - S - M - L - XL - XXL - 3XL - 4XL* - 5XL*

* only in these colors

👉 15 📦 1



- black/
medium grey
- red/
medium grey
- navy/
medium grey

5 Nordic
SOL'S | 25.5550

Contrast Fleece Jacket

300g/m², 100% polyester

Lined collar, 2 pockets with piping, chest pocket with zip, inserts in contrasting color on collar, body and sleeves, increased density, antipilling

S - M - L - XL - XXL

👉 20 📦 1



1 Fleece Jacket Men
Stedman | 05.5030

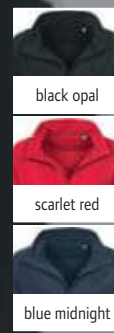

2 Fleece Jacket Women
Stedman | 05.5100



1 Fleece Jacket Men
Stedman 05.5030

Men's Fleece Jacket
220g/m², 100% antipilling polyester microfleece
Breathable, stand-up collar, polyester twill necktape, adjustable waistband, tone-in-tone zip with inside cover, 2 pockets, half-moon trimming, brushed on both sides, neutral size label, 40° washable
S - M - L - XL - XXL
👉 24 📦 6

2 Fleece Jacket Women
Stedman 05.5100

Ladies' Fleece Jacket
220g/m², 100% antipilling polyester microfleece
Breathable, stand-up collar, polyester twill necktape, tone-in-tone zip with inside cover, 2 pockets, half-moon trimming, brushed on both sides, neutral size label, 40° washable
S - M - L - XL
👉 24 📦 6



3 9160
Tee Jays | 18.9160



4 9170
Tee Jays | 18.9170



3 9160
Tee Jays 18.9160

Men's Fleece Jacket
170g/m², 100% polyester, antipilling microfleece
Tailored fit, stand-up collar, wind-breaker inside on YKK zip, 2 side pockets with zip
S - M - L - XL - XXL - 3XL
👉 10 📦 1

4 9170
Tee Jays 18.9170

Ladies' Fleece Jacket
170g/m², 100% polyester, antipilling microfleece
Tailored fit, stand-up collar, wind-breaker inside on YKK zip, 2 side pockets with zip, Viennese seams at the front
S - M - L - XL - XXL - 3XL
👉 10 📦 1

1 JN 597

James & Nicholson 02.0597

Men's Structure Fleece Jacket

190g/m², 100% polyester
Pleasantly soft quality, outside: lightly structured, inside: smooth, stand-up collar, lined zip with chin guard, 2 side pockets with zip, contrasting flatlock seams

S - M - L - XL - XXL - 3XL

👉 30 📦 1



black/carbon



green/dark green



yellow/carbon



red/carbon



aqua/navy

2 JN 596

James & Nicholson 02.0596

Ladies' Structure Fleece Jacket

190g/m², 100% polyester
Tailored fit, pleasantly soft quality, outside: lightly structured, inside: smooth, stand-up collar, lined zip with chin guard, 2 side pockets with zip, contrasting flatlock seams

S - M - L - XL - XXL

👉 30 📦 1

3 JN 571

James & Nicholson 02.0571

Men's Hooded Fleece Jacket with Diamond Pattern

280g/m², 92% polyester, 8% elastane
Smooth outside with subtle all-over print, inside: roughened fleece in diamond look, capped hood with elastic cord and stopper, full-length lined zip with chin guard, 2 side pockets

S - M - L - XL - XXL - 3XL

👉 30 📦 1



carbon/red



green/navy



yellow/carbon



dark orange/carbon



aqua/navy

4 JN 570

James & Nicholson 02.0570

Ladies' Hooded Fleece Jacket with Diamond Pattern

280g/m², 92% polyester, 8% elastane
Lightly tailored fit, smooth outside with subtle all-over print, inside: roughened fleece in diamond look, capped hood with elastic cord and stopper, full-length lined zip with chin guard, 2 side pockets

S - M - L - XL - XXL

👉 30 📦 1

5 JN 783

James & Nicholson 02.0783

Ladies' Stretch Fleece Jacket

200g/m², 92% polyester, 8% elastane
Lightly tailored fit, stand-up collar, full-length lined zip with chin guard, YKK zips, 2 side pockets with zip, inserts and flatlock seams in contrasting color, roughened inside, outside smooth in discreet striped look

XS - S - M - L - XL - XXL

👉 30 📦 1



off white/carbon



black/carbon



fern green/carbon



pink/carbon



red/carbon



navy/bright blue

6 JN 784

James & Nicholson 02.0784

Men's Stretch Fleece Jacket

200g/m², 92% polyester, 8% elastane
Stand-up collar, full-length lined zip with chin guard, YKK zips, 2 side pockets with zip, inserts and flatlock seams in contrasting color, roughened inside, outside smooth in discreet striped look

S - M - L - XL - XXL - 3XL

👉 30 📦 1



Structure Fleece

1 JN 597 James & Nicholson | 02.0597 **BEST SELLER** **2 JN 596** James & Nicholson | 02.0596 **BEST SELLER**



Diamond Pattern

Diamond Pattern





3 JN 571 James & Nicholson | 02.0571 **4 JN 570** James & Nicholson | 02.0570



5 JN 783 James & Nicholson | 02.0783 **6 JN 784** James & Nicholson | 02.0784



-  black/carbon
-  fern green/carbon
-  red/carbon
-  bright blue/navy

-  black/carbon
-  fern green/carbon
-  pink/magenta
-  red/carbon
-  bright blue/navy

1 JN 786
James & Nicholson | 02.0786

2 JN 785
James & Nicholson | 02.0785



1 JN 786
James & Nicholson 02.0786
Men's Hooded Stretch Fleece Jacket
250g/m², 93% polyester, 7% elastane
Cutted hood, raglan sleeves, YKK zips, 2 side pockets with zip, tone-in-tone flatlock seams, roughened inside, outside smooth in discreet striped look
S - M - L - XL - XXL - 3XL
☎ 30 ☐ 1







2 JN 785
James & Nicholson 02.0785
Ladies' Hooded Stretch Fleece Jacket
250g/m², 93% polyester, 7% elastane
Lightly tailored fit, cutted hood, raglan sleeves, YKK zips, 2 side pockets with zip, tone-in-tone flatlock seams, roughened inside, outside smooth in discreet striped look
XS - S - M - L - XL - XXL
☎ 30 ☐ 1



Smooth Surface for Decoration

Smooth Surface for Decoration

-  black/silver
-  spring green/green
-  light red/chili
-  cobalt/navy
-  navy/cobalt

-  black/silver
-  spring green/green
-  light red/chili
-  pink/fuchsia
-  cobalt/navy
-  navy/cobalt

3 JN 764
James & Nicholson | 02.0764

4 JN 763
James & Nicholson | 02.0763

3 JN 764
James & Nicholson 02.0764
Men's Stretch Fleece Jacket
200g/m², 92% polyester, 8% elastane
Tailored fit, breathable, stand-up collar, thumb holes, lined zip with chin guard, 2 side pockets with zip, flatlock seams, bi-elastic, smooth surface, roughened inside
S - M - L - XL - XXL - 3XL
☎ 30 ☐ 1

4 JN 763
James & Nicholson 02.0763
Ladies' Stretch Fleece Jacket
200g/m², 92% polyester, 8% elastane
Tailored fit, breathable, stand-up collar, thumb holes, lined zip with chin guard, 2 side pockets with zip, flatlock seams, bi-elastic, smooth surface, roughened inside
S - M - L - XL - XXL
☎ 30 ☐ 1



Melange Fleece

Knitted Fleece

1 JN 774

James & Nicholson | 02.0774

Men's Knitted Fleece Vest with Stand-Up Collar

280g/m², 100% polyester
Breast pocket, side pockets with zip, slim-fit dividing seams, contrasting binding on armholes and hem, knitted look, roughened inside
S - M - L - XL - XXL - 3XL
☎ 30 ☑ 1

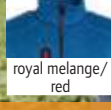
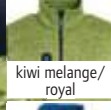

2 JN 773

James & Nicholson | 02.0773

Ladies' Knitted Fleece Vest with Stand-Up Collar

280g/m², 100% polyester
Lightly tailored fit, breast pocket, side pockets with zip, slim-fit dividing seams, contrasting binding on armholes and hem, knitted look, roughened inside
S - M - L - XL - XXL
☎ 30 ☑ 1

1 JN 774
James & Nicholson | 02.0774



2 JN 773
James & Nicholson | 02.0773



Melange Fleece

Knitted Fleece

3 JN 589

James & Nicholson | 02.0589

Men's Knitted Fleece Hooded Jacket

320g/m², 100% polyester, outside: knitted look, roughened inside
Cutted hood, contrasting cuffs, 2 slide-in pockets in the front, melange look, soft, warming, easy-care material
S - M - L - XL - XXL - 3XL
☎ 30 ☑ 1



4 JN 588

James & Nicholson | 02.0588

Ladies' Knitted Fleece Hooded Jacket

320g/m², 100% polyester, outside: knitted look, roughened inside
Tailored fit, cutted hood, contrasting cuffs, 2 slide-in pockets in the front, slim-fit dividing seams, melange look, soft, warming, easy-care material
S - M - L - XL - XXL
☎ 30 ☑ 1

3 JN 589
James & Nicholson | 02.0589



4 JN 588
James & Nicholson | 02.0588





Melange Fleece
Knitted Fleece

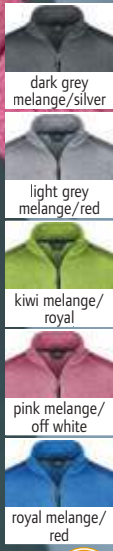

1 JN 762
James & Nicholson | 02.0762



2 JN 761
James & Nicholson | 02.0761



1 JN 762
James & Nicholson 02.0762
Men's Knitted Fleece Jacket
280g/m², 100% polyester, outside: knitted look, roughened inside
Stand-up collar, 2 side pockets with zip, sleeve pocket, slim-fit dividing seams, contrasting binding, melange look, smooth warming fabric
S - M - L - XL - XXL - 3XL
☎ 30 ☑ 1

2 JN 761
James & Nicholson 02.0761
Ladies' Knitted Fleece Jacket
280g/m², 100% polyester, outside: knitted look, roughened inside
Tailored fit, stand-up collar, 2 side pockets with zip, sleeve pocket, slim-fit dividing seams, contrasting binding, melange look, smooth warming fabric
S - M - L - XL - XXL
☎ 30 ☑ 1

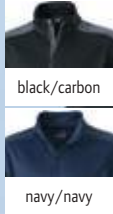

3 JN 591
James & Nicholson | 02.0591



4 JN 590
James & Nicholson | 02.0590



3 JN 591
James & Nicholson 02.0591
Men's Knitted Fleece Jacket
320g/m², 100% polyester
Easy-care and soft material, outside: knitted look, stand-up collar, woven trimmings on the shoulder, lined zip with chin guard, sleeve pocket made of woven fabric with zip, 2 slide-in pockets, roughened inside, very soft, warm knitted fleece jacket
S - M - L - XL - XXL - 3XL
☎ 30 ☑ 1

4 JN 590
James & Nicholson 02.0590
Ladies' Knitted Fleece Jacket
320g/m², 100% polyester
Easy-care and soft material, outside: knitted look, stand-up collar, woven trimmings on the shoulder, lined zip with chin guard, sleeve pocket made of woven fabric with zip, 2 slide-in pockets, roughened inside, very soft, warm knitted fleece jacket
S - M - L - XL - XXL
☎ 30 ☑ 1



Melange Fleece

Melange Fleece

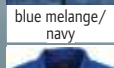

1 JN 770

James & Nicholson 02.0770

Men's Melange Fleece Jacket

200g/m², 100% polyester, antipilling microfleece

Stand-up collar, 2 side pockets with zip, slim-fit dividing seams

S - M - L - XL - XXL - 3XL

👉 30 📦 1

2 JN 769

James & Nicholson 02.0769

Ladies' Melange Fleece Jacket

200g/m², 100% polyester, antipilling microfleece

Tailored fit, stand-up collar, 2 side pockets with zip, slim-fit dividing seams

S - M - L - XL - XXL

👉 30 📦 1

1 JN 770
James & Nicholson | 02.0770

2 JN 769
James & Nicholson | 02.0769



RECYCLED POLYESTER

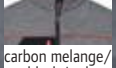
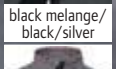
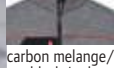
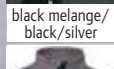

3 JN 1817

James & Nicholson 02.1817

Ladies' Knitted Fleece Jacket

230g/m², 80% recycled polyester, 20% polyester

Lightly tailored fit, stand-up collar, full-length concealed front zip with chin guard, YKK zips, 2 side pockets with concealed zip, 2 inside pockets, woven chest pocket with a contrasting zip, contrasting seams, melange look, roughened inside, 30° washable

XS - S - M - L - XL - XXL - 3XL - 4XL

👉 30 📦 1

4 JN 1818

James & Nicholson 02.1818

Men's Knitted Fleece Jacket

230g/m², 80% recycled polyester, 20% polyester

Stand-up collar, full-length concealed front zip with chin guard, YKK zips, 2 side pockets with concealed zip, 2 inside pockets, woven chest pocket with a contrasting zip, contrasting seams, melange look, roughened inside, 30° washable

XS - S - M - L - XL - XXL - 3XL - 4XL - 5XL - 6XL

👉 30 📦 1

3 JN 1817
James & Nicholson | 02.1817

4 JN 1818
James & Nicholson | 02.1818

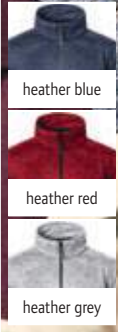

1 7720
Promodoro | 40.7720



2 7725
Promodoro | 40.7725



1 7720
Promodoro 40.7720
Men's Knitted Fleece Jacket
300g/m², 100% polyester
Slim fit, stand-up collar, necktape in contrasting color, contrasting full-length zip, 2 side pockets, roughened inside, neutral size label S - M - L - XL - XXL - 3XL - 4XL - 5XL
👉 10 📄 1

2 7725
Promodoro 40.7725
Ladies' Knitted Fleece Jacket
300g/m², 100% polyester
Slim fit, stand-up collar, necktape in contrasting color, contrasting full-length zip, 2 side pockets, roughened inside, neutral size label S - M - L - XL - XXL - 3XL
👉 10 📄 1



Melange Fleece

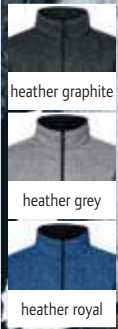

3 7700
Promodoro | 40.7700



Melange Fleece

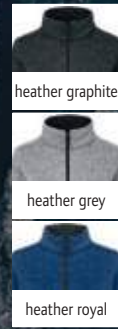

4 7705
Promodoro | 40.7705

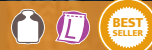

3 7700
Promodoro 40.7700
Men's Workwear Knitted Fleece Jacket
300g/m², 100% polyester
Tailored fit, inner collar with necktape in contrasting color, stand-up collar, narrow hem and cuffs with contrasting elastic binding, full-length zip, 2 side pockets with zip in contrasting color on the front, contrasting side- and sleeve inserts, roughened inside, neutral size label S - M - L - XL - XXL - 3XL - 4XL - 5XL
👉 10 📄 1

4 7705
Promodoro 40.7705
Ladies' Workwear Knitted Fleece Jacket
300g/m², 100% polyester
Tailored fit, inner collar with necktape in contrasting color, stand-up collar, narrow hem and cuffs with contrasting elastic binding, full-length zip, 2 side pockets with zip in contrasting color on the front, contrasting side- and sleeve inserts, roughened inside, neutral size label S - M - L - XL - XXL - 3XL
👉 10 📄 1



dark grey/black



red/black



bugatti blue/navy pro

1 Turbo
SOL'S 25.1652

Knitted Fleece Jacket

340g/m², 100% polyester
Stand-up collar, black elastic binding on collar, hem, pockets and zip, 2 side pockets, melange look, outside: even knitted surface, inside: soft fleece

XS - S - M - L - XL - XXL - 3XL - 4XL - 5XL

👉 10 📦 1

Melange Fleece



1 Turbo
SOL'S | 25.1652



2 Knit Fleece Jacket Men

Stedman 05.5850

Men's Knitted Fleece Jacket

280g/m², 100% polyester, antipilling knitted fleece
Stand-up collar, self-fabric cuffs and hem, 2 side slide-in pockets, flatlock seams at the front, knitted surface in melange look, roughened inside, neutral size label

S - M - L - XL - XXL

👉 10 📦 5



marina blue melange



dark grey melange



light grey melange



blue melange

3 Knit Fleece Jacket Women

Stedman 05.5950

Ladies' Knitted Fleece Jacket

280g/m², 100% polyester, antipilling knitted fleece
Tailored fit, 2 side pockets with zip in contrasting color, contrasting elastic binding on hood, sleeves and cuffs, knitted surface in melange look, roughened inside, neutral size label

S - M - L - XL

👉 10 📦 5



Melange Fleece

Knitted Fleece



2 Knit Fleece Jacket Men
Stedman | 05.5850



3 Knit Fleece Jacket Women
Stedman | 05.5950



dark grey melange



light grey melange



purple melange



blue melange



marina blue melange



Melange Fleece



anthra melange



olive melange



pumpkin melange

1 Melange Fleece Jacket
 Stedman 05.5060
Men's Fleece Jacket
 310g/m², 100% polyester
 Stand-up collar, zip tone-in-tone, side pockets, decorative flatlock seams, half-moon yoke on the back, hanging loop, antipilling treatment, melange look, roughened inside, neutral size label
 S - M - L - XL - XXL
 10 5

1 Melange Fleece Jacket
 Stedman | 05.5060



RECYCLED POLYESTER

2 Fleece Jacke Hero Men
 Stedman 05.5860
Men's Fleece Jacket "Hero"
 210g/m², 100% polyester (60% recycled)
 Scuba hood, necktape, zip in contrasting color, 2 side pockets with zip in contrasting color, breast pocket in contrasting color with zip, flatlock seams, elastic binding in contrasting color on hood, sleeves and hem, partly made from recycled PET plastic bottles (16 per jacket), environmentally friendly functional fabric, brushed inside, TearAway label in side seam, neutral size label, 40° washable
 S - M - L - XL - XXL
 10 5

3 Fleece Jacke Hero Women
 Stedman 05.5960
Ladies' Fleece Jacket "Hero"
 210g/m², 100% polyester (60% recycled)
 Scuba hood, necktape, contrasting elastic binding on hood, sleeves and cuffs, partly made from recycled PET plastic bottles (16 per jacket), environmentally friendly functional fabric, brushed inside, TearAway label in side seam, neutral size label, 40° washable
 XS - S - M - L - XL
 10 5

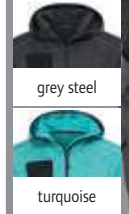

2 Fleece Jacke Hero Men
 Stedman | 05.5860

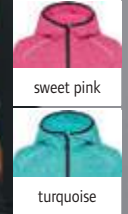

3 Fleece Jacke Hero Women
 Stedman | 05.5960



Melange Fleece

1 Fleece Jacket Men
 Stedman 05.5040
Men's Hooded Fleece Jacket
 280g/m², 100% polyester
 Hood with decorative stitching and wide cord, raglan sleeves with back yoke, zip with chin guard, 2 side pockets with zip in contrasting color, decorative stitching over the chest, flatlock seams, antipilling fleece, neutral size label
 S - M - L - XL - XXL
 ☎ 10 ☑ 5

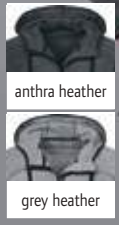

Melange Fleece

2 Fleece Jacket Women
 Stedman 05.5120
Ladies' Hooded Fleece Jacket
 280g/m², 100% polyester
 Tailored fit, hood with decorative stitching and wide cord, raglan sleeves with back yoke, zip with chin guard, 2 side pockets with zip in contrasting color, decorative stitching over the chest, flatlock seams, roughened on both sides, antipilling fleece, neutral size label
 S - M - L - XL
 ☎ 10 ☑ 5

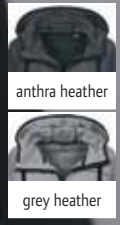

1 Fleece Jacket Men
 Stedman | 05.5040

2 Fleece Jacket Women
 Stedman | 05.5120



Melange Fleece

3 9615
 Tee Jays 18.9615
Men's Knitted Fleece Jacket
 280g/m², 100% polyester knitted fleece
 Tailored fit, stand-up collar, jersey tricot on collar and cuffs, 2 side pockets with zip, flatlock seams, melange knitted look, soft fleece inside
 S - M - L - XL - XXL - 3XL
 ☎ 10 ☑ 1



Melange Fleece

4 9616
 Tee Jays 18.9616
Ladies' Knitted Fleece Jacket
 280g/m², 100% polyester knitted fleece
 Tailored fit, stand-up collar, jersey tricot on collar and cuffs, 2 side pockets with zip, flatlock seams, melange knitted look, soft fleece inside
 S - M - L - XL - XXL - 3XL
 ☎ 10 ☑ 1



3 9615
 Tee Jays | 18.9615

4 9616
 Tee Jays | 18.9616



KARIBAN



1 K851

Kariban | 20.K851



4 Zip Puller

polyurethane and polyester tie

Zip band for branding your textile, delivered in packs (1 Pack=4 pieces)

onesize

📦 520 📦 40

Result®



10 R093X

Result | 30.093X



10 Zip Puller

polyurethane and polyester tie

Suitable for every zip slide by Result, black cord, delivered in packs (1 Pack=10 pieces)

onesize

📦 100 📦 1

TEE JAYS®





Jackets

PLAIN	214
SOFTSHELL	226
PADDED	248



- white*
- black*
- bottle green*
- real green
- pixel turquoise
- ultra yellow
- gold
- orange
- red*
- pixel pink
- purple
- atoll
- royal blue*
- navy*



- white
- black
- real green
- pixel turquoise
- ultra yellow
- orange
- red
- pixel pink
- purple
- atoll
- royal blue
- navy



- white
- black
- bottle green
- real green
- ultra yellow
- gold
- orange
- red
- purple
- atoll
- royal blue
- navy



- white
- black
- bottle green
- real green
- ultra yellow
- gold
- orange
- red
- purple
- atoll
- royal blue
- navy

1 Sirocco
B&C | 01.0800



Unlined Windbreaker
100% nylon Taffeta®
Water repellent, collar with integrated hood, adjustable drawstring on hem, concealed zip, fold-away jacket (K-Way® system) in pocket with double zip
S - M - L - XL - XXL - 3XL*
* only in these colors
👉 50 📦 10

2 Sirocco /women
B&C | 01.0902

Unlined Ladies' Windbreaker
100% nylon Taffeta®
Tailored fit, water repellent, collar with integrated hood, adjustable drawstring on hem, concealed zip, 2 front pockets, fold-away jacket (K-Way® system) in pocket with double zip
XS - S - M - L - XL - XXL
👉 30 📦 10

3 Sirocco /kids
B&C | 01.0950

Unlined Kids' Windbreaker
100% nylon Taffeta®
Water repellent, collar with integrated hood, fold-away jacket (K-Way® system) in pocket with double zip
3-4 5-6 7-8 9-11 12-14
98/104 110/116 122/128 134/146 152/164
👉 50 📦 10



- black*
- dark grey
- red*
- navy*



- white
- black*
- dark grey
- bottle green
- very yellow
- red*
- royal blue
- navy*

4 Ocean Shore
B&C | 01.0824



5 Air
B&C | 01.0801



4 Ocean Shore
B&C | 01.0824

Jacket with Thermal Lining
outside: 100% nylon Taffeta®, inside: 100% polyester microfleece, sleeve lining: 100% padded quilted
Water repellent, collar with integrated hood, adjustable hem with elastic drawstring, zip in contrasting color, concealed zip, 2 outside and [2] inside pocket, contrasting inner lining, decoration access at the back
S - M - L - XL - XXL - 3XL*
* only in these colors
👉 30 📦 5

5 Air
B&C | 01.0801

Padded Windbreaker
outside: 100% nylon Taffeta®, inside: 100% polyester mesh, sleeve lining: 100% polyester Taffeta® jersey fabric
Water repellent, collar with integrated hood, drawstring on the collar and hem, concealed zip with contrasting zip pull, decoration access at the back, right side pocket with K-Way-system to stow away the jacket
S - M - L - XL - XXL - 3XL*
* only in these colors
👉 30 📦 5



1 Real + /men

B&C 01.0970

Men's Winter Parka

outside: 100% anti-pilling polyester microfleece on top of back yoke, 100% Oxford polyester, inside: 100% polyester Taffeta®, lining: polyester quilted lining
Waterproof (1,000mm water column), high collar with integrated hood, adjustable cuffs with Velcro® fastener, 2 pockets at the front with zip and storm flap, inner pocket with zip, partly welded seams, decoration access at back lining
S - M - L - XL - XXL - 3XL

👉 10 📄 1

2 Real + /women

B&C 01.0925

Ladies' Winter Parka

outside: 100% 330D Oxford polyester, coating PU, inside: 100% polyester Taffeta® with quilted lining, 100% anti-pilling polyester microfleece on top of back yoke
Tailored fit, waterproof (1,000mm water column), high collar with integrated hood, Velcro® fastener on cuffs, 2 pockets with zip with cover at the front, inner pocket with zip, partly welded seams, decoration access at the back

XS - S - M - L - XL - XXL

👉 10 📄 1

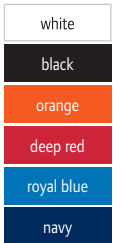
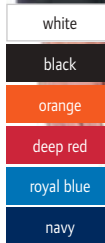

1 Real + /men
B&C | 01.0970



2 Real + /women
B&C | 01.0925



3 Corporate 3-in-1

B&C 01.J873

3-in-1 Parka

outside: 100% premium polyester silk, inner lining: 100% polyester mesh, sleeve lining: 100% 190T polyester Taffeta®, inner jacket: 100% antipilling polyester microfleece

Water repellent, ergonomic hood in the collar, ergonomic sleeve design with adjustable cuffs, adjustable hem with drawstring, 1 breast pocket with zip, 2 slide-in pockets, zip-in fleece jacket with 5-point change system, decoration access at the back, windproof, suitable for all printing and embroidery techniques
XS - S - M - L - XL - XXL - 3XL

👉 10 📄 1

4 Bodywarmer Explorer

B&C 01.0880

Bodywarmer

285g/m², outside: 65% polyester, 35% cotton, inside: 100% heavy nylon padding

Water repellent, adjustable windstopper with drawstring and stoppers in the armholes, combination closure with full zip and press studs, 5 outside pockets, 1 inner pocket, longer cut back
S - M - L - XL - XXL - 3XL*

* only in these colors

👉 10 📄 1

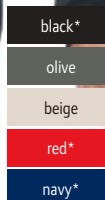
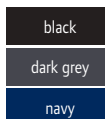

3 Corporate 3-in-1
B&C | 01.J873



4 Bodywarmer Explorer
B&C | 01.0880

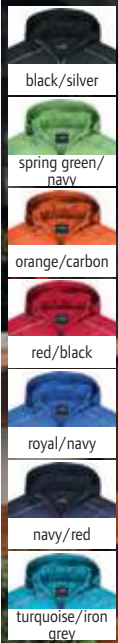

1 JN 1117
James & Nicholson | 02.1117



2 JN 1118
James & Nicholson | 02.1118



1 JN 1117
James & Nicholson 02.1117
Ladies' Rain Jacket
outside: 100% polyester, inside: 100% polyester
Tailored fit, wind and waterproof (3,000mm water column) with TPU-coating, breathable (1,500g/m² in 24h), adjustable hood with elastic cord, chin guard, 2 side pockets with zip, inner pocket, sealed seams, zips in contrasting color, decoration access at the back, reflective details (without protective function) on hood, front and back
S - M - L - XL - XXL
👉 30 📦 1

2 JN 1118
James & Nicholson 02.1118
Men's Rain Jacket
outside: 100% polyester, inside: 100% polyester
Wind and waterproof (3,000mm water column) with TPU-coating, breathable (1,500g/m² in 24h), adjustable hood with elastic cord, chin guard, 2 side pockets with zip, inner pocket, sealed seams, zips in contrasting color, decoration access at the back, reflective details (without protective function) on hood, front and back
S - M - L - XL - XXL - 3XL
👉 30 📦 1



3 JN 1132
James & Nicholson | 02.1132

4 JN 1131
James & Nicholson | 02.1131

3 JN 1132
James & Nicholson 02.1132
Men's Promo Jacket
100% polyester
Wind and water repellent (600mm water column), hood in the collar with cord, elastic cuffs, 2 side slide-in pockets, cord on the hem, elastic band to wear around the waist, lightweight coated polyester fabric, to stow away in the side pocket
S - M - L - XL - XXL - 3XL
👉 50 📦 1

4 JN 1131
James & Nicholson 02.1131
Ladies' Promo Jacket
100% polyester
Tailored fit, wind and water repellent (600mm water column), hood in the collar with cord, elastic cuffs, 2 side slide-in pockets, cord on the hem, elastic band to wear around the waist, lightweight coated polyester fabric, to stow away in the side pocket
S - M - L - XL - XXL
👉 50 📦 1

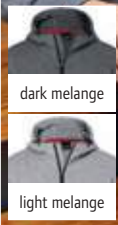

5 JN 1144
James & Nicholson | 02.1144

6 JN 1143
James & Nicholson | 02.1143

5 JN 1144
James & Nicholson 02.1144
Men's Hooded Jacket
380g/m², 92% polyester, 8% elastane
Capped hood with width regulation, YKK zips, patch kangaroo pocket with zip, elastic pleasant interlock quality
S - M - L - XL - XXL - 3XL
👉 25 📦 1

6 JN 1143
James & Nicholson 02.1143
Ladies' Hooded Jacket
380g/m², 92% polyester, 8% elastane
Lightly tailored fit, capped hood with width regulation, YKK zips, patch kangaroo pocket with zip, elastic pleasant interlock quality
XS - S - M - L - XL - XXL
👉 25 📦 1

1 JN 1041

James & Nicholson 02.1041

Men's Windbreaker

outer and middle layer: 100% polyester, ripstop fabric with TPU coating

Water repellent (1,500mm water column), hood integrated in the collar, elastic cord with stopper on hood and hem, lined front zip with chin guard, contrasting zips and sleeve pocket, mobile phone pocket, 2 side pockets with zip, sleeve pocket and inner pocket with zip, decoration access at the back, windproof, reflective piping (without protective function) on the collar

S - M - L - XL - XXL - 3XL

€20 1



black/silver



carbon/aqua



lime green/carbon



orange/carbon



red/black



royal/black



navy/aqua

2 JN 1040

James & Nicholson 02.1040

Ladies' Windbreaker

outer and middle layer: 100% polyester, ripstop fabric with TPU coating

Lightly tailored fit, water repellent (1,500mm water column), hood integrated in the collar, elastic cord with stopper on hood and hem, lined front zip with chin guard, mobile phone pocket, 2 side pockets with zip, sleeve pocket, sleeve pocket and inner pocket with zip, zips in contrasting color, decoration access at the back, windproof, reflective piping (without protective function) on the collar

S - M - L - XL - XXL

€20 1

3 JN 1010

James & Nicholson 02.1010

Men's Outdoor Jacket

outside: 100% polyester with TPU coating, inside: 100% polyester

Wind and waterproof (3,000mm water column), breathable and permeable to water vapor (3,000g/m² in 24h), hood integrated in the collar, elastic cord with stopper on hood and hem, breast pocket and mobile phone pocket inside, 2 concealed pockets with zip, sealed seams, decoration access at the back

S - M - L - XL - XXL - 3XL

€20 1



white



black



olive



red



azure



navy

4 JN 1011

James & Nicholson 02.1011

Ladies' Outdoor Jacket125g/m², outside: 100% polyester with TPU coating, inside: 100% polyesterLightly tailored fit, wind and waterproof (3,000mm water column), permeable to water vapor (3,000g/m² in 24h), hood integrated in the collar, elastic cord with stopper on hood and hem, breast pocket and mobile phone pocket inside, 2 concealed pockets with zip, sealed seams, decoration access at the back

S - M - L - XL - XXL

€20 1

5 JN 1153

James & Nicholson 02.1153

Ladies' 3-in-1 Jacketouter fabric: 100% polyester, lining: 100% polyester, inner jacket: 100% polyester, fleece, 220g/m²Outer jacket: lightly tailored fit, wind and waterproof (5,000mm water column), waterproof zips, breathable (5,000g/m² in 24h), capped hood with width regulation, lined front zip with chin guard, 2 side pockets with zip, inner pocket, sealed seams, decoration access at the back, BIONIC-FINISH[®]ECO, reflective details (without protective function) on sleeves and back, inner jacket: lightly tailored fit, stand-up collar, 2 side pockets, contrasting binding, melange look, matches to outer jacket

XS - S - M - L - XL - XXL

€10 1



black/black



olive/black



red/black



royal/black



navy/silver

6 JN 1154

James & Nicholson 02.1154

Men's 3-in-1 Jacketouter fabric: 100% polyester, lining: 100% polyester, inner jacket: 100% polyester, fleece, 220g/m²Outer jacket: wind and waterproof (5,000mm water column), waterproof zips, breathable (5,000g/m² in 24h), capped hood with width regulation, lined front zip with chin guard, 2 side pockets with zip, inner pocket, sealed seams, decoration access at the back, BIONIC-FINISH[®]ECO, reflective details (without protective function) on sleeves and back, inner jacket: stand-up collar, 2 side pockets, contrasting binding, melange look, matches to outer jacket

S - M - L - XL - XXL - 3XL

€10 1

JAMES & NICHOLSON

**1 JN 1041**

James & Nicholson | 02.1041

**2 JN 1040**

James & Nicholson | 02.1040

**3 JN 1010**

James & Nicholson | 02.1010

**4 JN 1011**

James & Nicholson | 02.1011

**5 JN 1153**

James & Nicholson | 02.1153

**6 JN 1154**

James & Nicholson | 02.1154



- black*
- convoy grey
- dark grey
- beige
- chocolate
- forest green
- kelly green
- yellow
- orange
- red*
- sky blue
- light royal blue
- navy*



1 K677
Kariban | 20.K677



KARIBAN



-
-
-

1 K677
Kariban 20.K677
Parka
450g/m², 100% Oxford polyester, quilted lining with polyester padding
Stand-up collar with polyester fleece lining and integrated hood, velcro fasteners on cuffs, 2 outside pockets with zip and flap, mobile phone pocket inside, decoration access in lining
XS - S - M - L - XL - XXL - 3XL - 4XL*
* only in these colors
👉 10 📦 1

2 K6108
Kariban 20.6108
Ladies' Parka
450g/m², 100% Oxford polyester, quilted lining with polyester padding
Stand-up collar with fleece lining, detachable hood, zip with wind flap and concealed press studs, 2 outside pockets with zip, 1 inner pocket with zip, decoration access in lining
XS - S - M - L - XL - XXL - 3XL
👉 10 📦 1



-
-
-
-

3 K639
Kariban | 20.K639



-

4 K6104
Kariban | 20.6104



3 K639
Kariban 20.K639
2-in-1 Jacket with detachable Sleeves
475g/m², 100% polyester with PVC coating, lining: 100% polyester fleece, sleeve lining: polyester padding
Hood in collar, 3 outer- and inside pockets, application in contrasting color, drawstring on the hem, decoration access in lining
S - M - L - XL - XXL - 3XL
👉 10 📦 1

4 K6104
Kariban 20.6104
Waterproof Jacket
100% polyamide, lining: 100% polyester
Waterproof (3,000mm water column), breathable (5,000g/m² in 24h), adjustable hood with mesh lining, 2 front pockets with zip, 1 inner pocket, welded seams, decoration access on the hip and chest
XS - S - M - L - XL - XXL - 3XL
👉 10 📦 1



-
-
-

5 K693
Kariban | 20.K693



-
-
-
-
-
-

6 K679
Kariban | 20.K679



5 K693
Kariban 20.K693
Workwear Jacket "Factory" with detachable Sleeves
465g/m², outside: 100% polyester with PVC coating, inside: 100% polyester
Hood in collar, velcro fasteners on cuffs, drawstring with stoppers on hem, storm flap with press studs, 2 side pockets with piping, decoration access in lining
S - M - L - XL - XXL - 3XL
👉 10 📦 1

6 K679
Kariban 20.K679
Vest "Record"
275g/m², 100% nylon, lining: polyester fleece
Stand-up collar, zip tone-in-tone, 2 side slide-in pockets, decoration access in lining
S - M - L - XL - XXL - 3XL*
* only in these colors
👉 25 📦 1

KARIBAN

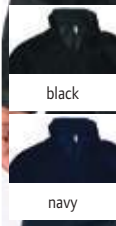

1 K657
Kariban | 20.K657

3-in-1 Parka

605g/m², outside: 100% polyester, inside: 100% polyester with PVC coating

Waterproof, detachable hood, cuffs with velcro fastener, zip with wind flap, welded seams, inner jacket made of polyester microfleece, decoration access

XS - S - M - L - XL - XXL - 3XL - 4XL

👉 10 📦 1

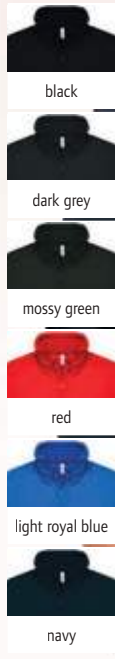
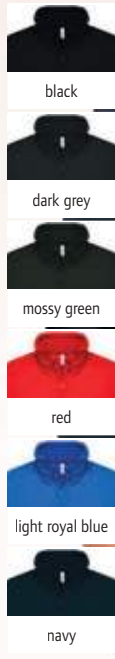

2 K6118
Kariban | 20.6118

Bodywarmer

outside: 100% ripstop polyester with AC coating, padding: 100% polyester, lining: 100% polyester fleece

Stand-up collar, 1 inner pocket with velcro fastener, 2 side pockets with zip, decoration access on the back and chest

XS - S - M - L - XL - XXL - 3XL - 4XL

👉 10 📦 1

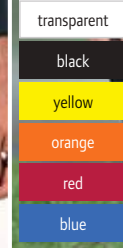
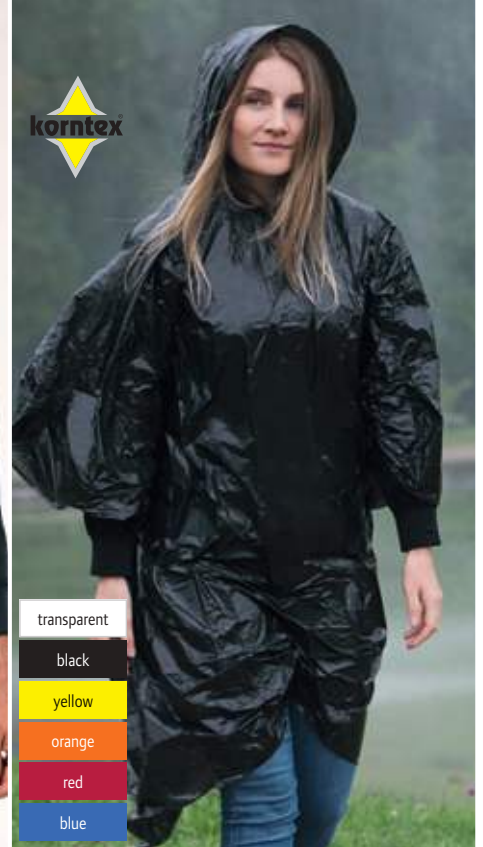

3 PONC
Korntex | 76.PONC

Rain Poncho

100% polyethylene

For one-time use, 0.02mm polyethylene, easy to pack

onesize

👉 200 📦 25

Result

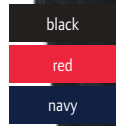

4 R205X
Result Core | 30.205X

Windbreaker

outside: 190T polyester with StormDri 2000 coating, PU coating, middle layer: breathable poly mesh, 70g/m²

Waterproof (2,000mm water column), concealed hood in the collar with cord, elastic cuffs, adjustable hem with drawstring, 2 side pockets with zip, sealed seams, decoration access in lining, breathable ventilation holes on back and front, extremely light, windproof

XS - S - M - L - XL - XXL

👉 25 📦 5

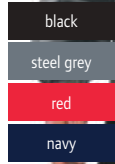

5 R206X
Result Core | 30.206X

Windbreaker

outside: 190T polyester with StormDri 2000 coating, inside: 100% polyester, 130g/m², single jersey, sleeve lining: 100% polyester

Long fit, waterproof (2,000mm water column), high collar with concealed adjustable hood, elastic arm cuffs, storm flap, 2 side pockets, various inside pockets, completely sealed seams, decoration access in lining, windproof

S - M - L - XL - XXL - 3XL

👉 20 📦 5



6 R189X
Result | 30.189X

Rain Jacket

100% nylon

Waterproof (3,000mm water column), breathable (1,000g/m² in 24h), stand-up collar with integrated hood, elastic cuffs, zip in contrasting color, taped seams, windproof, easy to pack, including bag, printed label inside

XS - S - M - L - XL - XXL - 3XL

👉 20 📦 5





1 R400M
Result | 30.400M



2 R400F
Result | 30.400F



1 R400M

Result 30.400M

Men's 3-in-1 Jacket

280g/m², outside: 100% ripstop polyester, lining: 100% polyester, inner jacket: 100% polyester, 280g/m²

Outer jacket: waterproof (3,000mm water column), breathable (3,000g/m² in 24h), wind repellent, lined stand-up collar, detachable lined hood with reflective piping (without protective function), elastic cuffs with velcro fastener, adjustable hem, 2-way zip with storm flap and velcro fastener, side pockets and breast pocket with zip, taped seams, inner jacket: 2-layer softshell fabric, water repellent, breathable, 1 inner pocket, side pockets, decoration access, windproof

S - M - L - XL - XXL - 3XL - 4XL

☎ 8 ☐ 4

2 R400F

Result 30.400F

Ladies' 3-in-1 Jacket

280g/m², outside: 100% ripstop polyester, lining: 100% polyester, inner jacket: 100% polyester, 2-layer softshell

Outer jacket: waterproof (3,000mm water column), breathable (3,000g/m² in 24h), wind repellent, tailored fit, lined stand-up collar, detachable lined hood with reflective piping (without protective function), elastic cuffs with velcro fastener, adjustable hem, 2-way zip with storm flap and velcro fastener, chest- and side pockets with zip, taped seams, inner jacket: water repellent, breathable, windproof, tailored fit, inner pocket, side pockets, decoration access

XS - S - M - L - XL - XXL - 3XL

☎ 8 ☐ 4

3 R099X

Result 30.099X

3-in-1 Jacket "Alaska"

140g/m², 100% polyester isolation, StormDri polyester with PVC outer coating, inner jacket: 280g/m², micro fleece, padding: polyester, 140g/m², lining: 190T nylon Taffeta® lining

Waterproof (2,000mm water column), concealed fully lined hood in collar, elastic cuffs with velcro fastener, mobile phone pocket inside, sealed seams, drawstring on the hem, decoration access, windproof, loops for headphones

XS - S - M - L - XL - XXL - 3XL

☎ 10 ☐ 5

4 R068X

Result 30.068X

3-in-1 "Zip&Clip" Jacket

outside: StormDri polyester with PVC outer coating, 230g/m², inside: antipilling fleece, 280g/m², lining: 100% polyester, lower body and sleeves made of 190T nylon Taffeta®

Waterproof (4,000mm water column), concealed hood with all details, elastic cuffs with velcro fastener, double storm flap with stud closing, 2 large side and breast pockets, taped seams, sealed seams, zip and clip system to attach the inner jacket, drawstring on the hem, decoration access, windproof

XS - S - M - L - XL - XXL - 3XL* - 4XL*

* only in these colors

☎ 10 ☐ 5

5 R207X

Result Core 30.207X

Winter Parka

outside: 100% polyester StormDri with PU coating, 160g polyester padding, lining: 100% polyester

Fleece inside the collar, collar with concealed 3-part hood with adjustable drawstring, elastic cuffs, adjustable hem with drawstring, storm flap, 2 front pockets, inner pocket, completely sealed seams, decoration access on the back and left chest, quick drying, reflective ribbon on cuffs (without protective function)

S - M - L - XL - XXL - 3XL

☎ 10 ☐ 5

6 R236X

Result 30.236X

3-in-1 Transit Jacket

outside: 100% polyester, lining: 100% polyester, inside: 100% polyester, 280g/m²

Outer jacket: waterproof (3,000mm water column), concealed hood with drawstring, adjustable cuffs with velcro fastener, full-length 2-way zip, chest pocket with zip, 2 side pockets, various inside pockets, sealed seams, zip inside to attach the inner jacket, decoration access at the back, windproof, reflective details (without protective function), neutral size label, inner jacket: 2-layer softshell fabric, elastic binding on cuffs, 2 side pockets with zip

XS - S - M - L - XL - XXL - 3XL - 4XL

☎ 10 ☐ 5

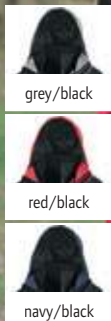

3 R099X
Result | 30.099X

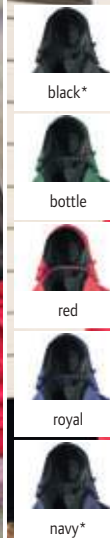

4 R068X
Result | 30.068X

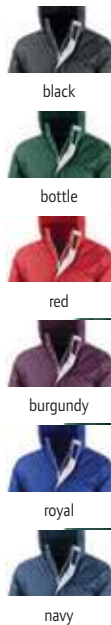

5 R207X
Result Core | 30.207X



6 R236X
Result | 30.236X



1 Biker Jacket Men

Stedman 05.5250

Men's Biker Jacket

100% synthetic leather (polyurethane)

Water repellent, wind repellent, narrow stand-up collar with press stud, metal zip (nickelfree), breast pocket with metal zip (nickelfree), side pockets with metal zip (nickelfree), 2 inside pockets, back with center seam, shoulder- and sleeve yoke with decorative stitching, side seams and side panels, storm flap with decorative stitching, decoration access at the back, hanging loop, neutral size label

S - M - L - XL - XXL

👉 10 📦 1

2 Biker Jacket Women

Stedman 05.5350

Ladies' Biker Jacket

100% synthetic leather (polyurethane)

Water repellent, wind repellent, metal zip (nickelfree), storm flap, side pockets with metal zip (nickelfree), shoulder- and sleeve yoke with decorative stitching, side seams and side panels, shorter back with center seam, decoration access at the back, hanging loop, neutral size label

S - M - L - XL

👉 10 📦 1



synthetic leather

black opal

1 Biker Jacket Men
Stedman | 05.5250



2 Biker Jacket Women
Stedman | 05.5350



3 510M

Russell 10.510M

Men's Jacket Hydra Plus 2000

190g/m², 100% Taslan nylon

Waterproof (2,000mm water column), breathable (2,000g/m² in 24h), softly lined inner collar, hood integrated in the collar, raglan sleeves with preformed elbows, lined pockets with zip, welded seams, PU-coating

XS - S - M - L - XL - XXL - 3XL* - 4XL*

* only in these colors

👉 12 📦 1

4 510F

Russell 10.510F

Ladies' Jacket Hydra Plus 2000

190g/m², 100% Taslan nylon

Waterproof (2,000mm water column), breathable (2,000g/m² in 24h), softly lined inner collar, hood integrated in the collar, raglan sleeves with preformed elbows, lined pockets with zip, welded seams, PU-coating

XS - S - M - L - XL - XXL - 3XL* - 4XL*

* only in these colors

👉 12 📦 1



- black*
- titanium*
- classic red*
- azure blue
- french navy*

- black*
- titanium*
- classic red*
- azure blue
- french navy*

3 510M
Russell | 10.510M



4 510F
Russell | 10.510F



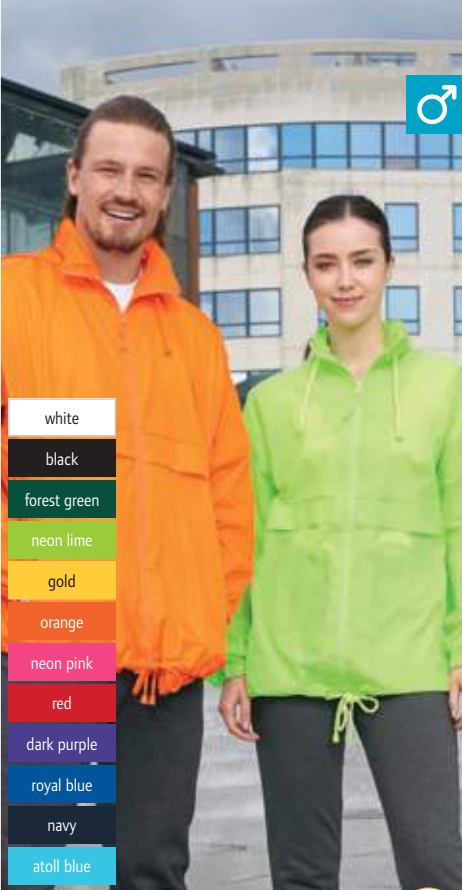

- white
- black
- forest green
- neon lime
- gold
- orange
- neon pink
- red
- dark purple
- royal blue
- navy
- atoll blue

1 Surf
SOL'S | 25.2000 BEST SELLER

Unisex Windbreaker
100% 210T nylon
Water repellent, hood in the collar with cord, drawstring on hem, elastic cuffs, ventilation eyelets
S - M - L - XL - XXL
👉 50 📦 5



- black
- forest green
- gold
- orange
- red
- royal blue
- navy

2 Surf Kids
SOL'S | 25.2300

Kids' Windbreaker
100% 210T nylon
Water repellent, hood in collar, adjustable drawstring at hem and in the waist, elastic cuffs, ventilation eyelets
5-6 7-8 9-11 12-14 15-16
110/116 122/128 134/140 146/152 158/164
👉 50 📦 5

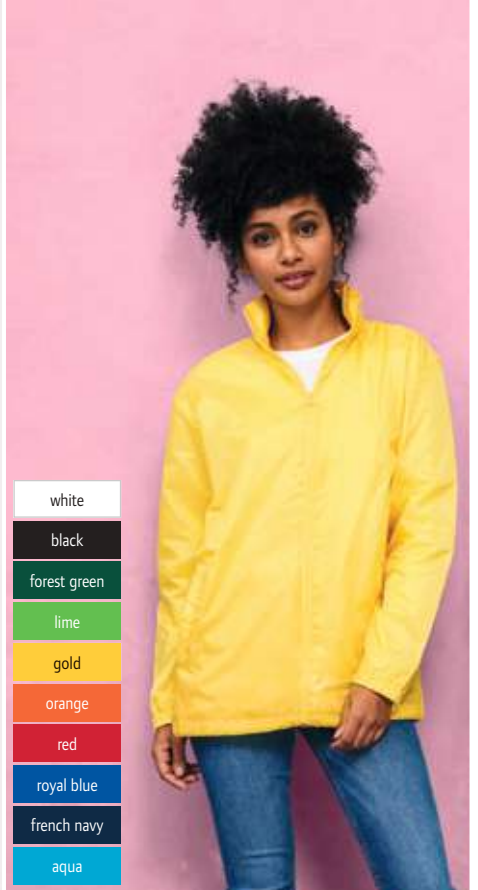

- white
- black
- forest green
- lime
- gold
- orange
- red
- royal blue
- french navy
- aqua

3 Shift
SOL'S | 25.1618

Unisex Windbreaker
100% 210T polyester
Water repellent, breathable, hood in collar, hood and hem with drawstring, elastic cuffs, 2 pockets with zip
XS - S - M - L - XL - XXL - 3XL
👉 30 📦 5



- black
- neon lime
- red
- royal blue
- navy

4 Shore
SOL'S | 25.1169

Unisex Windbreaker
100% nylon, 210T polyester
Raglan sleeves, elastic band on hood, sleeves and hem, contrasting zips in the front and on the side pockets, foldable into jackets pocket
XS - S - M - L - XL - XXL
👉 50 📦 5



- black/dark grey
- camo/royal
- neon lime/royal blue
- royal/neon yellow
- navy/royal

5 Skate
SOL'S | 25.1171

Padded Unisex Windbreaker
outside: 100% nylon, mesh lining: 100% polyester
Hood and zips in contrasting color, elastic arm cuffs, side pockets with zip, decoration access in lining
XS - S - M - L - XL - XXL
👉 30 📦 5



SOL'S®
the fair spirit

- black
- forest green
- red
- royal blue
- navy

6 Mistral
SOL'S | 25.4600

Padded Unisex Windbreaker
100% 210T nylon, inside: 100% polyester jersey
Water repellent, hood in collar, adjustable cuffs with press studs, opening with placket, zip and press studs, many pockets, side slits, with jersey lining, elastic cord with stopper, decoration access, ventilation eyelets
S - M - L - XL - XXL
👉 30 📦 5

1 Ralph

SOL'S 25.2757

Unisex Jacket

100% Taslan nylon, PU coating, lining: 100% polyester, mesh
Water repellent, ribbed hem, 2 side pockets, inner pocket, rib knit inside collar and cuffs with contrasting stripes, decoration access, wind-proof, TearAway label
XS - S - M - L - XL - XXL - 3XL
👉 20 📦 1

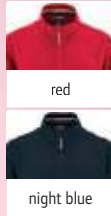

1 Ralph
SOL'S | 25.2757

2 Rebel

SOL'S 25.1616

Bomber Jacket Fashion

60g/m², outside: 100% nylon, water repellent, light padding: 100% polyester, lining: 100% polyester
Rib knit stand-up collar, knitted cuffs on sleeves and hem, silver metal zip, 2 side pockets with flap and press stud, sleeve pocket with zip, sealed seams
XS - S - M - L - XL - XXL - 3XL
👉 10 📦 1

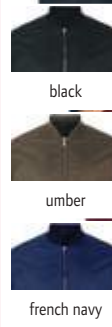

2 Rebel
SOL'S | 25.1616

3 Winner

SOL'S 25.4001

Unisex Reversible Bodywarmer

100% 210T nylon polyester
2 outside pockets, fleece lining, contrasting inner side, decoration access, reversible
XS - S - M - L - XL - XXL
👉 30 📦 5

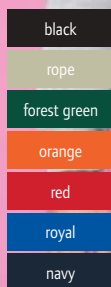
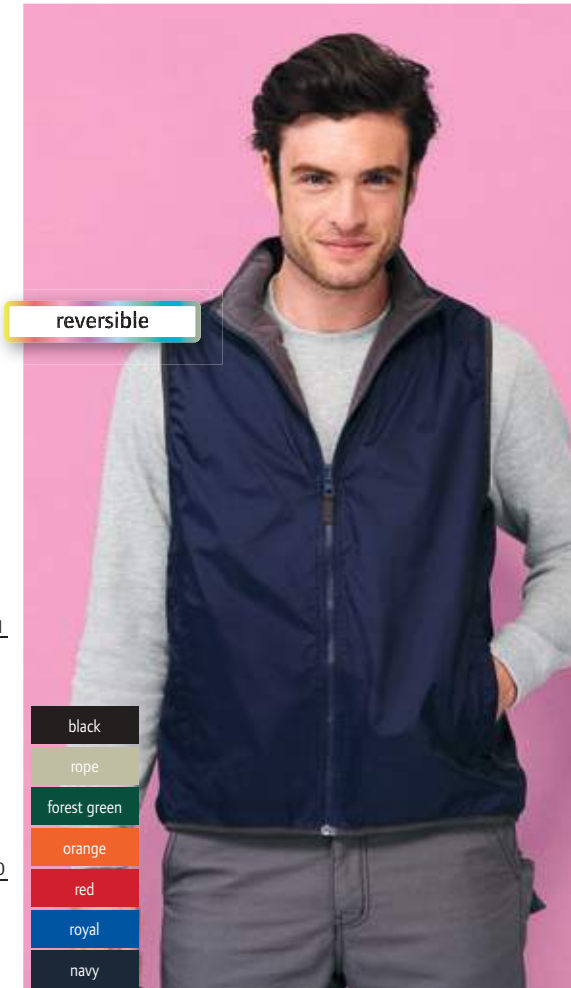

3 Winner
SOL'S | 25.4001

4 Wild

SOL'S 25.3630

Unisex "Safari" Vest

65% polyester, 35% cotton
Incl. 1 mobile phone pocket, 9 pockets, semi lined with mesh at the back
S - M - L - XL - XXL - 3XL
👉 25 📦 1

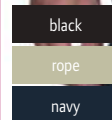

4 Wild
SOL'S | 25.3630



1 9604
Tee Jays | 18.9604

2 9605
Tee Jays | 18.9605



1 9604
Tee Jays 18.9604
Men's "Urban Adventure" Jacket
88% polyester, 12% spandex, 310T polyester lining, DuPont™ padding
2-layer functional fabric, water repellent (8,000mm water column), breathable (3,000g/m² in 24h), detachable hood with drawstring, elastic hem and cuffs, chin guard, 2 side pockets with zip and flap with black metal snap buttons, inner pocket with press stud
S - M - L - XL - XXL - 3XL
👉 10 📄 1



2 9605
Tee Jays 18.9605
Ladies' "Urban Adventure" Jacket
88% polyester, 12% spandex, 310T polyester lining, DuPont™ padding
2-layer functional fabric, water repellent (8,000mm water column), breathable (3,000g/m² in 24h), detachable hood with drawstring, elastic hem and cuffs, chin guard, 2 side pockets with zip and flap with black metal snap buttons, inner pocket with press stud
S - M - L - XL - XXL - 3XL
👉 10 📄 1

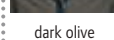

3 9650
Tee Jays | 18.9650

4 9651
Tee Jays | 18.9651



3 9650
Tee Jays 18.9650
Men's Competition Jacket
88% polyester, 12% spandex, 310T polyester lining, DuPont™ padding
2-layer functional fabric, water repellent (8,000mm water column), breathable (3,000g/m² in 24h), hood, elastic hem and cuffs, chin guard, inner pocket with zip, 2 side pockets with zip
S - M - L - XL - XXL - 3XL
👉 10 📄 1



4 9651
Tee Jays 18.9651
Ladies' Competition Jacket
88% polyester, 12% spandex, 310T polyester lining, DuPont™ padding
2-layer functional fabric, water repellent (8,000mm water column), breathable (3,000g/m² in 24h), hood, elastic hem and cuffs, chin guard, inner pocket with zip, 2 side pockets with zip
S - M - L - XL - XXL - 3XL
👉 10 📄 1

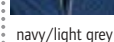
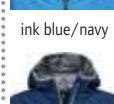

5 9600
Tee Jays | 18.9600

6 9601
Tee Jays | 18.9601



5 9600
Tee Jays 18.9600
Men's Jacket "Newport"
100% 300T polyester, DuPont™ padding
Tailored fit, water repellent, elastic hem and cuffs, metal zip, 2 large side pockets, external hidden breast pocket, inner pocket, Cordura® details, soft quality, windproof
S - M - L - XL - XXL - 3XL
👉 10 📄 1



6 9601
Tee Jays 18.9601
Ladies' Jacket "Newport"
100% 300T polyester, DuPont™ padding
Tailored fit, water repellent, elastic hem and cuffs, metal zip, 2 large side pockets, external hidden breast pocket, inner pocket, Cordura® details, soft quality, windproof
S - M - L - XL - XXL - 3XL
👉 10 📄 1

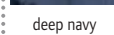



1 9608

Tee Jays 18.9608

Men's Parka

88% polyester, 12% spandex, padding: DuPont™ padding, lining: 310T polyester lining
 2-layer functional fabric, waterproof (8,000mm water column), breathable (3,000g/m² in 24h), wind repellent, stand-up collar, concealed 2-way zip, inner pocket, two large lined side pockets, magnetic button closure
 S - M - L - XL - XXL - 3XL
 10 1



black

1 9608
Tee Jays | 18.9608

2 9609

Tee Jays 18.9609

Ladies' Parka

88% polyester, 12% spandex, padding: DuPont™ padding, lining: 310T polyester lining
 2-layer functional fabric, waterproof (8,000mm water column), breathable (3,000g/m² in 24h), wind repellent, stand-up collar, concealed 2-way zip, inner pocket, two large lined side pockets, magnetic button closure
 S - M - L - XL - XXL - 3XL
 10 1



black

2 9609
Tee Jays | 18.9609

3 9670

Tee Jays 18.9670

Men's "Urban City" Jacket

100% polyester soft twill, DuPont™ padding
 Water repellent, breathable (3,000g/m² in 24h), inside detachable collar, shaped sleeves with adjustable cuffs, inside width adjustment at waist, 2 side pockets with flap and press stud, 2 breast pockets with flap and black metal snap buttons, inner pocket
 S - M - L - XL - XXL - 3XL
 10 1



black

3 9670
Tee Jays | 18.9670

4 9606

Tee Jays 18.9606

All Weather Jacket

88% polyester, 12% spandex, 310T polyester lining, DuPont™ padding
 2-layer functional fabric, water repellent (8,000mm water column), breathable (3,000g/m² in 24h), wind repellent, stand-up collar, elastic hem and cuffs, lined pockets with zip, inner pocket
 XS - S - M - L - XL - XXL - 3XL
 10 1



black
navy

4 9606
Tee Jays | 18.9606



- white
- black
- dark grey
- red
- azure
- navy



- white
- black
- dark grey
- red
- azure
- navy



- black
- red
- azure
- navy

1 Hooded Softshell /men
B&C | 01.1950

Men's 3-Layer Hooded Softshell Jacket
340g/m², outside: 94% polyester, 6% elastane, woven softshell, breathable bonded membrane with micro pores, inside: antipilling microfleece
Tailored fit, waterproof (5,000mm water column), detachable hood with adjustable drawstring, cuffs with velcro fastener, full zip with chin guard, 2 outside pockets with zip, longer cut back, decoration access
S - M - L - XL - XXL - 3XL
☎10 ☐1

2 Hooded Softshell /women
B&C | 01.0937

Ladies' 3-Layer Hooded Softshell Jacket
340g/m², outside: 94% polyester, 6% elastane, woven softshell, breathable bonded membrane with micro pores, inside: antipilling microfleece
Tailored fit, waterproof (5,000mm water column), detachable hood with adjustable drawstring, cuffs with velcro fastener, full zip with chin guard, 2 outside pockets with zip, longer cut back, decoration access in lining
XS - S - M - L - XL - XXL
☎10 ☐1

3 Hooded Softshell /kids
B&C | 01.0969

Kids' 3-Layer Softshell Jacket
340g/m², outside: woven softshell, 94% polyester, 6% elastane, breathable bonded membrane with micro pores, inside: antipilling microfleece
3-layer softshell fabric, waterproof (5,000mm water column), breathable (1,000g/m² in 24h), detachable hood, set in sleeves, cuffs with Velcro® and embossed plastic-puller, zip with chin guard, 2 side pockets at the front with zip, longer cut back, decoration access inside, hanging loop on the back of the collar
5-6 7-8 9-10 11-12 13-14
110/116 122/128 134/140 146/152 158/164
☎10 ☐1



Contrast Lining



- white
- black
- dark grey
- red
- atoll
- navy

4 ID.701
B&C 01.0062

Men's 2-Layer Softshell Jacket
300g/m², outside: 96% polyester, 4% elastane (softshell fabric), inside: 100% polyester microfleece
Water repellent, breathable, stand-up collar, longer hem, 2 slide-in pocktes with zip, 2 inside pockets, offset seams on the shoulder, reinforced seams, contrasting lining, decoration access on front, back and sleeves, 2-way stretch
S - M - L - XL - XXL - 3XL
☎30 ☐5

5 ID.701 /women
B&C 01.0063

Ladies' 2-Layer Softshell Jacket
300g/m², outside: 96% polyester, 4% elastane (softshell fabric), inside: 100% polyester microfleece
Water repellent, breathable, stand-up collar, longer hem, 2 slide-in pocktes with zip, 2 inside pockets, offset seams on the shoulder, reinforced seams, contrasting lining, decoration access on front, back and sleeves, 2-way stretch
XS - S - M - L - XL - XXL
☎10 ☐5

4 ID.701
B&C | 01.0062

5 ID.701 /women
B&C | 01.0063



1 JN 135 James & Nicholson | 02.0135 2 JN 135K James & Nicholson | 02.135K 3 JN 137 James & Nicholson | 02.0137



off white black* carbon brown olive pop orange** red aqua navy* ** this color is not available for 02.0137 (ladies)*

Men's 3-Layer Softshell Jacket
 330g/m², 95% polyester, 5% elastane, outside: 3-layer functional material with TPU membrane, inside: micro fleece Waterproof (5.000mm water column), breathable, 2 side pockets with zip, 1 vertical breast pocket with zip, mesh lining at the front, elastic drawstring with stoppers on the hem, decoration access on the left chest, windproof
 S - M - L - XL - XXL - 3XL - 4XL* - 5XL*
** only in these colors*
 ☎10 ☐1

Kids' 3-Layer Softshell Jacket
 330g/m², 95% polyester, 5% elastane, outside: 3-layer functional material with PU membrane, inside: micro fleece Waterproof (5.000mm water column), breathable, mesh lining at the front, elastic drawstring with stoppers on the hem, decoration access at the front, windproof, reflective details (without protective function) at front, back and on sleeves

M	L	XL	XXL
122/128	134/140	146/152	158/164

 ☎30 ☐1

Ladies' 3-Layer Softshell Jacket
 330g/m², 95% polyester, 5% elastane, outside: 3-layer functional material with TPU membrane, inside: micro fleece Lightly tailored fit, waterproof (5.000mm water column), breathable, 2 side pockets with zip, mesh lining at the front, elastic drawstring with stoppers on the hem, decoration access at the front, windproof
 S - M - L - XL - XXL
 ☎10 ☐1



1 X-Lite Softshell / men B&C | 01.0951

3 X-Lite Softshell / women B&C | 01.0938

4 X-Lite Softshell / men
 B&C 01.0951

Men's 3-Layer Softshell Jacket
 300g/m², outside: 94% polyester, 6% elastane, breathable bonded membrane with micro pores, woven softshell, sealed seams, inside: 100% polyester mesh
 Waterproof (5.000mm water column), breathable (5.000g/m² in 24h), high collar with chin guard, adjustable cuffs with rubber loop and Velcro®-fastener, adjustable hem with elastic drawstring and stoppers, 2 front pockets with zip, 1 right breast pocket with zip, minimum of weight and pack volume
 S - M - L - XL - XXL - 3XL
 ☎10 ☐1

5 X-Lite Softshell / women
 B&C 01.0938

Ladies' 3-Layer Softshell Jacket
 300g/m², outside: 94% polyester, 6% elastane, breathable bonded membrane with micro pores, woven softshell, inside: 100% polyester mesh
 Waterproof (5.000mm water column), waterproof, breathable (5.000g/m² in 24h), wind repellent and abrasion resistant, adjustable cuffs with rubber loop and Velcro®-fastener, adjustable hem with elastic drawstring and stoppers, 2 side pockets and 1 breast pocket with zip, minimum of weight and pack volume
 XS - S - M - L - XL - XXL
 ☎10 ☐1





1 JN 1130
James & Nicholson | 02.1130



2 JN 1129
James & Nicholson | 02.1129



white/white



black/black



iron grey/red



green/navy



red/black



nautic blue/navy



navy/navy

1 JN 1130
James & Nicholson | 02.1130
Men's 2-Layer Promo Softshell Jacket

280g/m², 100% polyester
Water repellent, breathable, elastic binding on sleeves, concealed front zip with chin guard, 2 side pockets with zip, 2 inside pockets, microfleece, soft 2-layer softshell fabric, windproof
S - M - L - XL - XXL - 3XL

👉 25 📦 1

2 JN 1129
James & Nicholson | 02.1129
Ladies' 2-Layer Promo Softshell Jacket

280g/m², 100% polyester
Tailored fit, water repellent, breathable, elastic binding on sleeves, concealed front zip with chin guard, 2 side pockets with zip, 2 inside pockets, microfleece, soft 2-layer softshell fabric, windproof
S - M - L - XL - XXL

👉 25 📦 1



3 JN 1127
James & Nicholson | 02.1127

4 JN 1128
James & Nicholson | 02.1128



white/white



black/black



iron grey/red



green/navy



red/black



nautic blue/navy



navy/navy

3 JN 1127
James & Nicholson | 02.1127
Ladies' 2-Layer Promo Softshell Vest

280g/m², 100% polyester
Tailored fit, water repellent, breathable, concealed front zip with chin guard, 2 side pockets with zip, 2 inside pockets, microfleece, soft 2-layer softshell fabric, windproof
S - M - L - XL - XXL

👉 30 📦 1

4 JN 1128
James & Nicholson | 02.1128
Men's 2-Layer Promo Softshell Vest

280g/m², 100% polyester
Water repellent, breathable, concealed front zip with chin guard, 2 side pockets with zip, 2 inside pockets, microfleece, soft 2-layer softshell fabric, windproof
S - M - L - XL - XXL - 3XL

👉 30 📦 1



RECYCLED POLYESTER

1 JN 1172

James & Nicholson 02.1172
Men's 3-Layer Softshell Jacket

290g/m², 100% recycled polyester
3-layer functional fabric with TPU-membrane, wind and water repellent (5,000mm water column), breathable, stand-up collar, YKK zips, full-length lined 2-way zip with chin guard, chest pocket with zip, 2 side pockets, seams not sealed, mesh lining at the front, decoration access at the front, inside made of soft microfleece, permeable to water vapor
S - M - L - XL - XXL - 3XL

👉 20 📦 1



black



graphite



brown



red



nautic blue



navy

2 JN 1171

James & Nicholson 02.1171
Ladies' 3-Layer Softshell Jacket

290g/m², 100% recycled polyester
Lightly tailored fit, 3-layer functional fabric with TPU-membrane, wind and water repellent (5,000mm water column), breathable, stand-up collar, YKK zips, full-length lined 2-way zip with chin guard, chest pocket with zip, 2 side pockets, seams not sealed, mesh lining at the front, decoration access at the front, inside made of soft microfleece, permeable to water vapor
XS - S - M - L - XL - XXL

👉 20 📦 1



1 JN 1172 James & Nicholson | 02.1172 **2 JN 1171** James & Nicholson | 02.1171

3 JN 1169

James & Nicholson 02.1169
Ladies' 3-Layer Softshell Vest

290g/m², 100% recycled polyester
Lightly tailored fit, 3-layer functional fabric with TPU-membrane, wind and water repellent (5,000mm water column), breathable, stand-up collar, YKK zips, full-length lined 2-way zip with chin guard, chest pocket with zip, 2 side pockets, seams not sealed, mesh lining at the front, decoration access at the front, inside made of soft microfleece, permeable to water vapor
XS - S - M - L - XL - XXL

👉 25 📦 1



black



graphite



brown



red



nautic blue

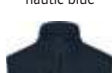

navy

4 JN 1170

James & Nicholson 02.1170
Men's 3-Layer Softshell Vest

290g/m², 100% recycled polyester
3-layer functional fabric with TPU-membrane, wind and water repellent (5,000mm water column), breathable, stand-up collar, YKK zips, full-length lined 2-way zip with chin guard, chest pocket with zip, 2 side pockets, seams not sealed, mesh lining at the front, decoration access at the front, inside made of soft microfleece, permeable to water vapor
S - M - L - XL - XXL - 3XL

👉 25 📦 1



3 JN 1169 James & Nicholson | 02.1169 **4 JN 1170** James & Nicholson | 02.1170



1 JN 1098
James & Nicholson | 02.1098



2 JN 1097
James & Nicholson | 02.1097



1 JN 1098
James & Nicholson 02.1098

Men's 3-Layer Softshell Jacket

130g/m², 100% polyester
Ergonomic fit with a longer the back, wind and waterproof (10.000mm water column), waterproof zips, waterproof functional fabric with TPU-membrane, breathable (5.000g/m² in 24h), adjustable hood, 2-way zip, 2 side pockets with zip, sealed seams



black/red black/silver



iron grey/green iron grey/yellow



spring green/iron grey dark orange/iron grey



aqua/acid yellow navy/cobalt

2 JN 1097
James & Nicholson 02.1097

Ladies' 3-Layer Softshell Jacket

130g/m², 100% polyester
Lightly tailored fit, ergonomic fit with a longer the back, wind and waterproof (10.000mm water column), waterproof zips, waterproof functional fabric with TPU-membrane, breathable (5.000g/m² in 24h), adjustable hood, 2-way zip, 2 side pockets with zip, sealed seams

S - M - L - XL - XXL
30 1



3 JN 1146
James & Nicholson | 02.1146



4 JN 1145
James & Nicholson | 02.1145



3 JN 1146
James & Nicholson 02.1146

Men's 2-Layer Hooded Softshell Jacket

260g/m², 94% polyester, 6% elastane
Water and dirt repellent, capped hood with width regulation, elastic hem and elastic cuffs, YKK zips, patch kangaroo pocket with zip, 1 inner pocket, 2-layer softshell fabric with contrasting color in mesh look



black/black light grey/black



olive/camouflage flame/black



red/black blue/black



navy/navy

4 JN 1145
James & Nicholson 02.1145

Ladies' 2-Layer Hooded Softshell Jacket

260g/m², 94% polyester, 6% elastane
Lightly tailored fit, water and dirt repellent, capped hood with width regulation, elastic hem and elastic cuffs, YKK zips, patch kangaroo pocket with zip, 1 inner pocket, 2-layer softshell fabric with contrasting color in mesh look

XS - S - M - L - XL - XXL
30 1



5 JN 136
James & Nicholson | 02.0136



6 JN 138
James & Nicholson | 02.0138



5 JN 136
James & Nicholson 02.0136

Men's 3-Layer Softshell Vest

330g/m², 95% polyester, 5% elastane, outside: 3-layer functional material with TPU membrane, inside: micro fleece

Waterproof (5.000mm water column), breathable, 2 side pockets with zip, 1 vertical breast pocket with zip, mesh lining at the front, elastic drawstring with stoppers on the hem, decoration access on the left chest, windproof



off white black



carbon brown



olive pop orange



red aqua



navy

S - M - L - XL - XXL
20 1

6 JN 138
James & Nicholson 02.0138

Ladies' 3-Layer Softshell Vest

330g/m², 95% polyester, 5% elastane, outside: 3-layer functional material with TPU membrane, inside: micro fleece

Lightly tailored fit, waterproof (5.000mm water column), breathable, 2 side pockets with zip, mesh lining at the front, elastic drawstring with stoppers on the hem, decoration access at the front, windproof

S - M - L - XL - XXL
20 1



1 JN 1058

James & Nicholson 02.1058

Men's Design 2-Layer Softshell Jacket

210g/m², 100% polyester
Smooth softshell material with water repellent surface, stand-up collar, width adjustment on the cuffs with press studs, full-length lined front zip, 2 side pockets and 2 breast pockets with zip
S - M - L - XL - XXL - 3XL

☎20 ☐1



white black



graphite acid yellow



red navy



turquoise



1 JN 1058
James & Nicholson | 02.1058

2 JN 1057
James & Nicholson | 02.1057

3 JN 1020

James & Nicholson 02.1020

Men's 3-Layer Softshell Jacket

270g/m², 90% polyester, 10% elastane, 3-layer functional material with TPU membrane
Wind and waterproof (2.000mm water column), breathable (2.000g/m² in 24h), 2 side pockets with zip, 2 inside pockets, elastic cord with stopper on the hem, soft, sporty stretch fabric
S - M - L - XL - XXL - 3XL *

* only in these colors

☎20 ☐1



off white* black*



green* orange*



red* azure



navy*



3 JN 1020
James & Nicholson | 02.1020

4 JN 1021
James & Nicholson | 02.1021

4 JN 1021

James & Nicholson 02.1021

Ladies' 3-Layer Softshell Jacket

270g/m², 90% polyester, 10% elastane, 3-layer functional material with TPU membrane
Lightly tailored fit, wind and waterproof (2.000mm water column), breathable (2.000g/m² in 24h), 2 side pockets with zip, 2 inside pockets, elastic cord with stopper on the hem, soft, sporty stretch fabric
S - M - L - XL - XXL

☎20 ☐1

5 JN 1022

James & Nicholson 02.1022

Men's 3-Layer Softshell Vest

270g/m², 90% polyester, 10% elastane, 3-layer functional material with TPU membrane
Wind and waterproof (2.000mm water column), breathable (2.000g/m² in 24h), 2 side pockets with zip, 2 inside pockets, elastic cord with stopper on the hem, soft, sporty stretch fabric
S - M - L - XL - XXL - 3XL

☎20 ☐1



off white black



green orange



red azure



navy



5 JN 1022
James & Nicholson | 02.1022

6 JN 1023
James & Nicholson | 02.1023

6 JN 1023

James & Nicholson 02.1023

Ladies' 3-Layer Softshell Vest

270g/m², 90% polyester, 10% elastane, 3-layer functional material with TPU membrane
Lightly tailored fit, wind and waterproof (2.000mm water column), breathable (2.000g/m² in 24h), 2 side pockets with zip, 2 inside pockets, elastic cord with stopper on the hem, soft, sporty stretch fabric
S - M - L - XL - XXL

☎20 ☐1



JAMES & NICHOLSON

detachable Sleeves

1 JN 1122 James & Nicholson | 02.1122 **BEST SELLER** **2 JN 1121** James & Nicholson | 02.1121 **BEST SELLER**



black/silver



black/red



iron grey/green



red/black



nautic blue/navy



navy/royal

1 JN 1122
James & Nicholson 02.1122
Men's 3-Layer Softshell Jacket with Zip-Off Sleeves
230g/m², outside: 100% polyester
Wind and waterproof (5,000mm water column) 3-layer functional fabric with TPU-membrane, breathable, stand-up collar, 1 inner pocket, 2 side pockets, sleeve pocket, seams not sealed, contrasting piping, contrasting inner side, reflective zip and details on the shoulder, back and sleeves (without protective function)
S - M - L - XL - XXL - 3XL
€20 1

2 JN 1121
James & Nicholson 02.1121
Ladies' 3-Layer Softshell Jacket with Zip-off Sleeves
230g/m², outside: 100% polyester
Tailored fit, wind and waterproof (5,000mm water column) 3-layer functional fabric with TPU-membrane, breathable, stand-up collar, 1 inner pocket, 2 side pockets, sleeve pocket, seams not sealed, contrasting piping, contrasting inner side, reflective zip and details on the shoulder, back and sleeves (without protective function)
S - M - L - XL - XXL
€20 1



Melange Softshell

3 JN 1148 James & Nicholson | 02.1148 **BEST SELLER** **4 JN 1147** James & Nicholson | 02.1147 **BEST SELLER**



dark melange/black



dark melange/green



dark melange/yellow



dark melange/red



dark melange/royal

3 JN 1148
James & Nicholson 02.1148
Men's 2-Layer Melange Softshell Jacket
280g/m², 100% polyester
2-layer soft softshell fabric, stand-up collar, full-length lined front zip with chin guard, 2 side pockets and 1 breast pocket with zip, fleece inside in contrasting color, feel is similar to smooth fleece fabric
S - M - L - XL - XXL - 3XL
€25 1

4 JN 1147
James & Nicholson 02.1147
Ladies' 2-Layer Melange Softshell Jacket
280g/m², 100% polyester
Lightly tailored fit, 2-layer soft softshell fabric, stand-up collar, full-length lined front zip with chin guard, 2 side pockets and 1 breast pocket with zip, fleece inside in contrasting color, feel is similar to smooth fleece fabric
XS - S - M - L - XL - XXL
€25 1



Melange Softshell

Melange Softshell

5 JN 1088 James & Nicholson | 02.1088 **6 JN 1087** James & Nicholson | 02.1087

5 JN 1088
James & Nicholson 02.1088
Men's 3-Layer Melange Softshell Jacket
Outside: 360g/m², 96% polyester, 4% elastane, middle layer: TPU membrane, inside: micro fleece with waffle structure
3-layer fabric, water repellent (5,000mm water column), breathable, stand-up collar, cuffs with velcro fastener, 2 side pockets with zip, seams not sealed, windproof
S - M - L - XL - XXL - 3XL
€15 1

6 JN 1087
James & Nicholson 02.1087
Ladies' 3-Layer Melange Softshell Jacket
Outside: 360g/m², 96% polyester, 4% elastane, middle layer: TPU membrane, inside: micro fleece with waffle structure
Lightly tailored fit, 3-layer fabric, water repellent (5,000mm water column), breathable, stand-up collar, cuffs with velcro fastener, 2 side pockets with zip, seams not sealed, windproof
S - M - L - XL - XXL
€15 1



dark melange



light melange

1 JN 1001

James & Nicholson 02.1001

Ladies' 3-Layer Winter Softshell Jacket330g/m², outside: 95% polyester, 5% elastane, middle layer and inside: 100% polyester, TPU membrane

Wind and waterproof, 5,000mm water column, breathable and permeable to water vapor, warming fleece collar, zip-off lined and padded hood, full-length windshield, 1 chest pocket, 2 front pockets, reflective piping (without protective function) on shoulder and front pockets, inside: breast pocket and mobile phone pocket, lightly tailored fit, elastic cord with stopper on hood and hem, 2-way zip, zips under the armpits, decoration access at the back

S - M - L - XL - XXL

👉 10 📦 1

2 JN 1000

James & Nicholson 02.1000

Men's 3-Layer Winter Softshell Jacket330g/m², outside: 95% polyester, 5% elastane, middle layer and inside: 100% polyester, TPU membrane

Wind and waterproof, 5,000mm water column, breathable and permeable to water vapor, warming fleece collar, zip-off lined and padded hood, full-length windshield, 1 chest pocket, 2 front pockets, reflective piping (without protective function) on shoulder and front pockets, inside: breast pocket and mobile phone pocket, elastic cord with stopper on hood and hem, 2-way zip, zips under the armpits, decoration access at the back

S - M - L - XL - XXL - 3XL

👉 10 📦 1

3 JN 1054

James & Nicholson 02.1054

Men's Winter Sports Softshell Jacket

92% polyester, 8% elastane, middle layer: 100% polyester, inside: 100% polyester, 3-layer functional material with TPU membrane

Wind and waterproof (5.000mm water column), breathable (2.000g/m² in 24h), zip-off lined hood with multiple width adjustment, lined front zip with chin guard, decoration access

S - M - L - XL - XXL - 3XL

👉 10 📦 1

4 JN 1053

James & Nicholson 02.1053

Ladies' Winter Sports Softshell Jacket

92% polyester, 8% elastane, middle layer: 100% polyester, inside: 100% polyester, 3-layer functional material with PU membrane

Tailored fit, wind and waterproof (5.000mm water column), breathable (2.000g/m² in 24h), zip-off lined hood with multiple width adjustment, lined front zip with chin guard, decoration access

S - M - L - XL - XXL

👉 10 📦 1

5 JN 1052

James & Nicholson 02.1052

Men's Softshell Winter Pants

92% polyester, 8% elastane, middle layer: 100% polyester, inside: 100% polyester, 3-layer functional material with TPU membrane

Waterproof (5.000mm water column), breathable (2.000g/m² in 24h), comfortable width adjustment on hem for optimal fit, leg ends with side zip, shaping seams on knee for sporty fit, lined, windproof, elastic

S - M - L - XL - XXL - 3XL

👉 10 📦 1

6 JN 1051

James & Nicholson 02.1051

Ladies' Softshell Winter Pants

92% polyester, 8% elastane, middle layer: 100% polyester, padding: 100% polyester, 3-layer functional material with TPU membrane

Waterproof (5.000mm water column), breathable (2.000g/m² in 24h), comfortable width adjustment on hem for optimal fit, leg ends with side zip, shaping seams on knee for sporty fit, lined, windproof, elastic

S - M - L - XL - XXL

👉 10 📦 1

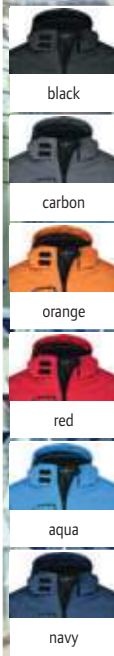
1 JN 1001
James & Nicholson | 02.1001

2 JN 1000
James & Nicholson | 02.1000

3 JN 1054
James & Nicholson | 02.1054

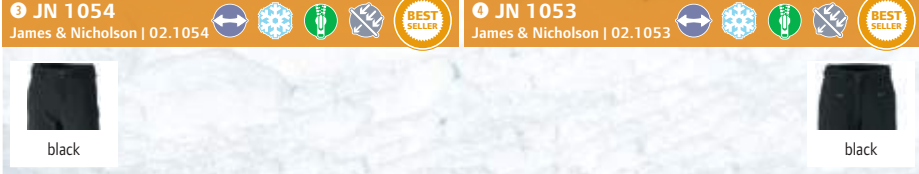
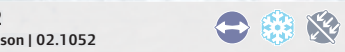
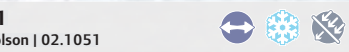
4 JN 1053
James & Nicholson | 02.1053

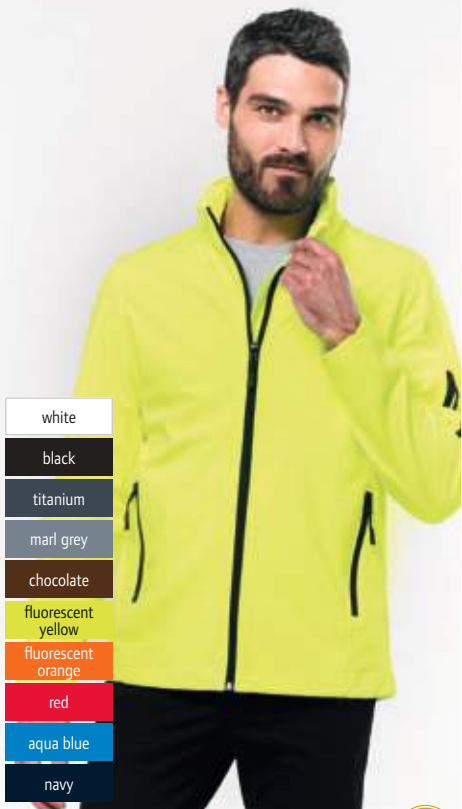
5 JN 1052
James & Nicholson | 02.1052

6 JN 1051
James & Nicholson | 02.1051



- white
- black
- titanium
- marl grey
- chocolate
- fluorescent yellow
- fluorescent orange
- red
- aqua blue
- navy

1 K401
Kariban | 20.K401

Men's 3-Layer Softshell Jacket
Outside: 300g/m², 95% polyester, 5% elastane, middle layer: breathable material, inside: micro fleece
3-layer fabric, waterproof (8,000mm water column), breathable (3,000g/m² in 24h), full-length zip, 1 left sleeve pocket with zip, 2 front pockets with zip
S - M - L - XL - XXL - 3XL - 4XL
👉 10 📦 1



- white
- black
- titanium
- marl grey
- chocolate
- red
- aqua blue
- navy

2 K400
Kariban | 20.K400

Ladies' 3-Layer Softshell Jacket
Outside: 300g/m², 95% polyester, 5% elastane, middle layer: breathable material, inside: micro fleece
3-layer fabric, waterproof (8,000mm water column), breathable (3,000g/m² in 24h), full-length zip, 1 left sleeve pocket with zip, 2 front pockets with zip
S - M - L - XL - XXL - 3XL - 4XL
👉 10 📦 1



KARIBAN

- black
- red
- aqua blue
- navy

3 K402
Kariban | 20.K402

Kids' 3-Layer Softshell Jacket
300g/m², outside: 95% polyester, 5% elastane, middle layer: breathable material, inside: micro fleece
3-layer fabric, waterproof (8,000mm water column), breathable (3,000g/m² in 24h), full-length zip, 1 left sleeve pocket with zip, 2 front pockets with zip
6/8 8/10 10/12 12/14
122/128 134/140 146/152 158/164
👉 10 📦 1



- white
- black
- titanium
- marl grey
- red
- aqua blue
- navy

4 K403
Kariban | 20.K403

Men's 3-Layer Softshell Vest
300g/m², outside: 95% polyester, 5% elastane, middle layer: breathable material, inside: micro fleece
3-layer fabric, waterproof (8,000mm water column), breathable (3,000g/m² in 24h), full-length zip, 2 front pockets with zip, 1 right breast pocket with zip
S - M - L - XL - XXL - 3XL - 4XL
👉 10 📦 1



- white
- black
- titanium
- marl grey
- red
- aqua blue
- navy

5 K404
Kariban | 20.K404

Ladies' 3-Layer Softshell Vest
300g/m², outside: 95% polyester, 5% elastane, middle layer: breathable material, inside: micro fleece
3-layer fabric, waterproof (8,000mm water column), breathable (3,000g/m² in 24h), full-length zip, 2 front pockets with zip, 1 right breast pocket with zip
S - M - L - XL - XXL - 3XL - 4XL
👉 10 📦 1



PROACT.®

detachable Sleeves

- black
- titanium
- marl dark grey
- new sporty red
- navy

6 PA323
Kariban ProAct | 20.P323

3-Layer Softshell Jacket with detachable Sleeves
300g/m², 95% polyester, 5% elastane
3-layer fabric with membrane, water repellent (8,000mm water column), breathable (3,000g/m² in 24h), inside: micro-fleece, detachable sleeves, 2 side pockets with zip, reflective piping on zip and cuffs (without protective function)
XS - S - M - L - XL - XXL - 3XL - 4XL - 5XL
👉 10 📦 1

1 7850

Promodoro 40.7850

Men's 3-Layer Softshell Jacket310g/m², outside: 95% polyester, 5% elastane, inside: 100% polyester

Waterproof (8,000mm water column), waterproof zips, windproof and breathable, detachable adjustable hood, tunnel drawstring at the hem with cord stoppers inside, adjustable cuffs with velcro fastener, chin guard, napoleon pocket, 2 side pockets with zip, sleeve pocket, dividing seams, longer cut back with rounded hem, sewed key ring in side pocket, reflective piping and zip puller (without protective function), neutral size label

S - M - L - XL - XXL - 3XL - 4XL - 5XL

👉 10 📄 1



black



steel grey



heather grey



royal



navy

**1 7850**

Promodoro | 40.7850

**2 7855**

Promodoro | 40.7855

**3 7820**

Promodoro 40.7820

Men's 3-Layer Softshell Jacket310g/m², 95% polyester, 5% elastane, inside: 100% polyester

Waterproof (8,000mm water column), breathable, stand-up collar, tunnel drawstring at the hem with cord stoppers inside, adjustable cuffs with velcro fastener, zip with rain and chin protection, 2 side pockets with zip, bi-elastic softshell-bonded-fleece, neutral size label

S - M - L - XL - XXL - 3XL - 4XL - 5XL

👉 10 📄 1



black



steel grey



fire red



aqua



navy

**3 7820**

Promodoro | 40.7820

**4 7821**

Promodoro | 40.7821

**4 7821**

Promodoro 40.7821

Ladies' 3-Layer Softshell Jacket310g/m², 95% polyester, 5% elastane, inside: 100% polyester

Waterproof (8,000mm water column), breathable, stand-up collar, tunnel drawstring at the hem with cord stoppers inside, adjustable cuffs with velcro fastener, zip with rain and chin protection, 2 side pockets with zip, bi-elastic softshell-bonded-fleece, neutral size label

S - M - L - XL - XXL - 3XL

👉 10 📄 1

KARIBAN

**5 K424**

Kariban | 20.K424

**6 K425**

Kariban | 20.K425

**5 K424**

Kariban 20.K424

Men's 2-Layer Softshell Jacket300g/m², outside: 95% polyester, 5% elastane, inside: 100% polyester microfleece

Tailored fit, water repellent, stand-up collar, 2 side pockets with zip, longer cut back, zips in contrasting color

S - M - L - XL - XXL - 3XL - 4XL

👉 10 📄 1



black



titanium



red



light royal blue



navy

6 K425

Kariban 20.K425

Ladies' 2-Layer Softshell Jacket300g/m², outside: 95% polyester, 5% elastane, inside: 100% polyester microfleece

Tailored fit, water repellent, stand-up collar, 2 side pockets with zip, longer cut back, zips in contrasting color

XS - S - M - L - XL - XXL - 3XL

👉 10 📄 1



- black
- grey
- bottle green
- red
- azure
- navy

- black* **
- grey*
- workguard grey* **
- red*
- azure
- navy* **

1 R121F
Result | 30.121F

2 R121M
Result | 30.121X



1 R121F
Result 30.121F
Ladies' 3-Layer Softshell Jacket
320g/m², 93% polyester, 7% elastane, membrane, inside: micro fleece
Tailored fit, waterproof (8,000mm water column), breathable (1,000g/m² in 24h), YKK zip with storm flap inside, 2 large inside pockets, 1 mobile phone pocket, 1 chest pocket, back and front yoke, longer cut back, decoration access, cut away label, 2 side zips
S - M - L - XL - XXL
👉 10 📦 5

2 R121M
Result 30.121X
Men's 3-Layer Softshell Jacket
320g/m², 93% polyester, 7% elastane, membrane, inside: micro fleece
Waterproof (8,000mm water column), breathable (1,000g/m² in 24h), adjustable hem with elastic drawstring, 2 large inside pockets and 1 mobile phone pocket, 1 breast pocket with zip, 2 side pockets with zip, longer cut back, decoration access in shoulder area, soft stretchy material, windproof
S - M - L - XL - XXL - 3XL* - 4XL**
* only in these colors
👉 10 📦 5



black/grey



vivid green/black



red/black



purple/grey*



royal/navy*



navy/royal



3 R230F
Result Core 30.230F
Ladies' 3-Layer Softshell Hooded Jacket
320g/m², 93% polyester, 7% elastane, membrane, inside: micro fleece
Tailored fit, water repellent, 8,000mm water column, breathable (1,000g/m² in 24h), detachable hood, YKK zip with storm flap inside, 1 chest pocket, back yoke, longer cut back, cut away label, 2 side zips
XS - S - M - L - XL - XXL
👉 10 📦 5

4 R230M
Result Core 30.230M
Men's 3-Layer Softshell Hooded Jacket
320g/m², 93% polyester, 7% elastane, membrane, inside: micro fleece
Water repellent, 8,000mm water column, breathable (1,000g/m² in 24h), detachable hood, YKK zip with storm flap inside, 1 chest pocket, back yoke, longer cut back, cut away label, 2 side zips
S - M - L - XL - XXL - 3XL
👉 10 📦 5

5 R224JY
Result 30.224J
Kids' 3-Layer Softshell Hooded Jacket
320g/m², outside: 93% polyester, 7% elastane, TPU membrane, inside: 100% polyester micro-fleece
Water repellent (8,000mm water column), breathable (1,000g/m² in 24h) and wind repellent, contrasting zip with chin guard, storm flap inside, front pockets with reflective edging (without protective function), longer cut back, stretch fabric
XS S M L XL XXL
98/104 110/116 122/128 134/140 146/152 158/164
👉 10 📦 5



3 R230F
Result Core | 30.230F

4 R230M
Result Core | 30.230M

5 R224JY
Result | 30.224J



* this color is available for 30.224J (kids) only



1 R901M

Result Recycled | 30.901M

Men's 2-Layer Softshell Jacket Printable

280g/m², outside: 100% TOPGREEN® recycled polyester, inside: 100% recycled polyester microfleece

Lightly tailored fit, water repellent, windproof and breathable, open hem, soft, bound sleeve cuffs, YKK zip with chin guard, 2 side pockets with zip, hanging loop, neutral size label, 40° washable

S - M - L - XL - XXL - 3XL

👕 10 📦 5

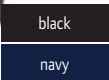
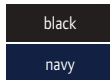

2 R901F

Result Recycled | 30.901F

Ladies' 2-Layer Softshell Jacket Printable

280g/m², outside: 100% TOPGREEN® recycled polyester, inside: 100% recycled polyester microfleece

Tailored fit, water repellent, windproof and breathable, open hem, soft, bound sleeve cuffs, YKK zip with chin guard, 2 side pockets with zip, hanging loop, neutral size label, 40° washable

XS - S - M - L - XL - XXL

👕 10 📦 5



1 R901M
Result Recycled | 30.901M



2 R901F
Result Recycled | 30.901F

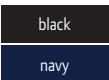
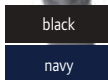
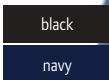

3 R900X

Result Recycled | 30.900X

Men's 3-Layer Softshell Jacket Printable

300g/m², outside: 100% TOPGREEN® recycled polyester, middle layer: TPU membrane, waterproof (8,000mm water column), windproof, breathable (1,000g/m² in 24h), inside: 100% recycled polyester microfleece

Lightly tailored fit, water repellent and windproof, breathable, stand-up collar, back and front yoke, open arm cuffs, open hem, YKK zip with chin guard, 2 side pockets and 1 breast pocket with zip, hanging loop, reflective piping (without protective function) on the front and back shoulder area, neutral size label, 40° washable

XS - S - M - L - XL - XXL - 3XL - 4XL

👕 10 📦 5



4 R902M
Result Recycled | 30.902M



5 R902F
Result Recycled | 30.902F



280g/m², outside: 100% TOPGREEN® recycled polyester, inside: 100% recycled polyester microfleece

Lightly tailored fit, water repellent, windproof and breathable, stand-up collar, open hem, YKK zip with chin guard, hanging loop, neutral size label, 40° washable

S - M - L - XL - XXL - 3XL

👕 20 📦 5

280g/m², outside: 100% TOPGREEN® recycled polyester, inside: 100% recycled polyester microfleece

Tailored fit, water repellent, windproof and breathable, stand-up collar, open hem, YKK zip with chin guard, hanging loop, neutral size label, 40° washable

XS - S - M - L - XL - XXL

👕 20 📦 5



crimped Yarn Stretch
easy to print Fabric



1 R231M
Result | 30.231M



1 R231F
Result | 30.231F



crimped Yarn Stretch
easy to print Fabric



3 R232M
Result | 30.232M

3 R232F
Result | 30.232F

Result®



white/black



black/black



black/orange



charcoal/black



vivid green/black



yellow/black

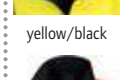

red/black



purple/black

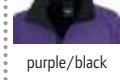

navy/navy

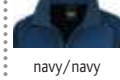

navy/royal

1 R231M
Result 30.231M
Men's 2-Layer Softshell Jacket
Printable
280g/m², outside: 100% polyester, inside: 100% polyester microfleece
Water repellent, breathable, wind repellent, stand-up collar, contrasting zip with chin guard, side pockets with zip, decorative seams, special yarn structure without elastane for good printability and elasticity, TearAway label
S - M - L - XL - XXL - 3XL - 4XL
☎ 20 ☐ 5

2 R231F
Result 30.231F
Ladies' 2-Layer Softshell Jacket
Printable
280g/m², outside: 100% polyester, inside: 100% polyester microfleece
Water repellent, breathable, wind repellent, stand-up collar, contrasting zip with chin guard, side pockets with zip, decorative seams, special yarn structure without elastane for good printability and elasticity, TearAway label
XS - S - M - L - XL - XXL
☎ 20 ☐ 5



white/black



black/black



black/orange



charcoal/black



vivid green/black



yellow/black

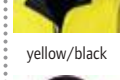

red/black



purple/black



navy/royal

3 R232M
Result 30.232M
Men's 2-Layer Softshell Vest
"Printable"
280g/m², outside: 100% polyester, inside: 100% polyester microfleece
Tailored fit, water repellent, breathable, wind repellent, stand-up collar, contrasting zip with chin guard, side pockets with zip, decorative seams, special yarn structure without elastane for good printability and elasticity
S - M - L - XL - XXL - 3XL - 4XL
☎ 20 ☐ 5

4 R232F
Result 30.232F
Ladies' 2-Layer Softshell Vest
Printable
280g/m², outside: 100% polyester, inside: 100% polyester microfleece
Tailored fit, water repellent, breathable, wind repellent, stand-up collar, contrasting zip with chin guard, side pockets with zip, decorative seams, special yarn structure without elastane for good printability and elasticity
XS - S - M - L - XL - XXL
☎ 20 ☐ 5



1 R209M

Result Core 30.209M

3-Layer Softshell Jacket

290g/m², 100% polyester, TPU membrane, inside: micro fleece
Waterproof (5,000mm water column), breathable (1,000g/m² in 24h), storm flap, 2 pockets with zip, longer cut back, windproof, elastic
XS - S - M - L - XL - XXL - 3XL
☞ 20 ☞ 5



black



red



navy

2 R209F

Result Core 30.209F

Ladies' 3-Layer Softshell Jacket

290g/m², 100% polyester, TPU membrane, inside: micro fleece
Tailored fit, waterproof (5,000mm water column), breathable (1,000g/m² in 24h), 2 pockets with zip, longer cut back, windproof, elastic
XS - S - M - L - XL - XXL
☞ 10 ☞ 5

1 R209M
Result Core | 30.209M



2 R209F
Result Core | 30.209F



3 R128M

Result 30.128M

2-Layer Softshell Jacket

210g/m², 93% polyester, 7% spandex, inside: 100% polyester mesh
Water repellent, breathable (1,000g/m² in 24h), adjustable cuffs with velcro fastener, storm flap inside, 1 breast pocket with zip, 2 side pockets with zip, decoration access on the back and left chest, soft 2-way stretch fabric, quick drying, windproof
XS - S - M - L - XL - XXL - 3XL
☞ 20 ☞ 5



black



silver grey



red



navy

4 R128F

Result 30.128F

Ladies' 2-Layer Softshell Jacket

210g/m², 93% polyester, 7% spandex, inside: 100% polyester mesh
Water repellent, breathable (1,000g/m² in 24h), adjustable cuffs with velcro fastener, storm flap inside, 1 breast pocket with zip, 2 side pockets with zip, decoration access on the back and left chest, soft 2-way stretch fabric, quick drying, windproof
XS - S - M - L - XL - XXL
☞ 20 ☞ 5



3 R128M
Result | 30.128M



4 R128F
Result | 30.128F





- black
- forest green
- navy

1 R131M
Result | 30.131M



- black
- red
- navy

2 R122F
Result | 30.122F

1 R131M
Result 30.131M
Men's 3-Layer Softshell Jacket "Osaka"
Outside: 370g/m², 97% polyester, 3% elastane, windproof TPU-membrane, inside: 100% polyester
Comfortable fit, waterproof (7,000mm water column), breathable (3,000g/m² in 24h), 2 side pockets with zip, soft 3-way stretch fabric, quick drying, windproof
S - M - L - XL - XXL - 3XL
☞10 ☐5

2 R122F
Result 30.122F
Ladies' 3-Layer Softshell Jacket
320g/m², outside: 93% polyester, 7% elastane, membrane, inside: 100% polyester microfleece
Tailored fit, waterproof (8,000mm water column), breathable (1,000g/m² in 24h), YKK zip, 2 quilted side pockets with zip, 1 mobile phone pocket inside, 1 sleeve pocket with zip, zip off interchangeable collar system (3 color variations supplied), soft stretchy material, windproof
XS - S - M - L - XL - XXL
☞10 ☐5



Denim Softshell

- washed black
- washed blue

3 R406X
Result | 30.406X

Denim 3-Layer Softshell Blouson
350g/m², outside: 60% cotton, 40% polyester, middle layer: waterproof (5.000mm water column), breathable (1.000g/m² in 24h), TPU membrane, windproof, inside: 100% polyester microfleece
Knitted cuffs and hem, zip on the front and on the side pockets in antique look, chin guard, decorative seams, stone washed for rugged vintage look (expect shade differences), very stretchy material, without label
XS - S - M - L - XL - XXL - 3XL - 4XL
☞10 ☐5



- vivid green
- sport yellow/black*
- red/black
- navy/black*

4 R120X
Result | 30.120X

3-Layer Softshell Jacket
320g/m², 93% polyester, 7% elastane, membrane, inside: micro fleece
Waterproof (8,000mm water column), breathable (1,000g/m² in 24h), stretch cuff with thumbhole, adjustable hem with elastic drawstring, storm flap inside, 2 large front pockets with zip, 1 mobile phone pocket inside, 1 inner pocket, longer cut back, decoration access on the left chest, soft stretchy material, windproof
S - M - L - XL - XXL - 3XL*
* only in these colors
☞10 ☐5



- black/black
- workguard grey/black
- bottle/black
- red/black
- navy/black

5 R123X
Result | 30.123X

3-Layer Softshell Bodywarmer
320g/m², 93% polyester, 7% elastane, membrane, inside: micro fleece
Waterproof (8,000mm water column), breathable (1,000g/m² in 24h), adjustable armholes and hem with elastic drawstring, 2 front pockets with zip and 1 breast pocket, decorative inserts in contrasting color, decoration access, soft stretchy material
S - M - L - XL - XXL
☞10 ☐5

1 520M

Russell 10.520M

Men's 3-Layer Sport Softshell Jacket

250g/m², outside: 100% polyester (knitted softshell), inside: 100% polyester
 Waterproof (5,000mm water column), breathable (5,000g/m² in 24h), pre-formed elbows, welded laser cut pockets, welded hydrophobic membrane, material surface with beading effect, maximum temperature- and moisture control, windproof

XS - S - M - L - XL - XXL

👉 12 📄 1

2 520F

Russell 10.520F

Ladies' 3-Layer Sport Softshell Jacket

250g/m², outside: 100% polyester (knitted softshell), inside: 100% polyester, membrane
 Waterproof (5,000mm water column), breathable (5,000g/m² in 24h), pre-formed elbows, welded laser cut pockets, welded hydrophobic membrane, material surface with beading effect, maximum temperature- and moisture control, windproof

XS - S - M - L - XL - XXL

👉 12 📄 1

3 410M

Russell 10.410M

Men's 3-Layer Bionic Softshell Jacket

320g/m², 94% polyester, 6% elastane treated with Bionic-Finish® Eco, lining: jersey lining with honeycomb structure

Water repellent (5,000mm water column), breathable (5,000g/m² in 24h), stand-up collar with windshield, adjustable arm cuffs with cuff tabs and velcro loop, adjustable hem width, protecting chin guard, side slide-in pockets with zip, concealed pockets with zip on the chest and sleeves, seamless shoulder areas, zips in contrasting color, decoration access in lining, fluorine and PFC free, windproof

XS - S - M - L - XL - XXL - 3XL - 4XL

👉 12 📄 1

4 410F

Russell 10.410F

Ladies' 3-Layer Bionic Softshell Jacket

320g/m², 94% polyester, 6% elastane treated with Bionic-Finish® Eco, lining: jersey lining with honeycomb structure

Tailored fit, water repellent (5,000mm water column), breathable (5,000g/m² in 24h), stand-up collar with windshield, adjustable arm cuffs with cuff tabs and velcro loop, adjustable hem width, protecting chin guard, side slide-in pockets with zip, concealed pockets with zip on the chest and sleeves, seamless shoulder areas, zips in contrasting color, decoration access in lining, fluorine and PFC free, windproof

XS - S - M - L - XL - XXL - 3XL - 4XL

👉 12 📄 1

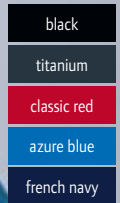
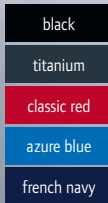
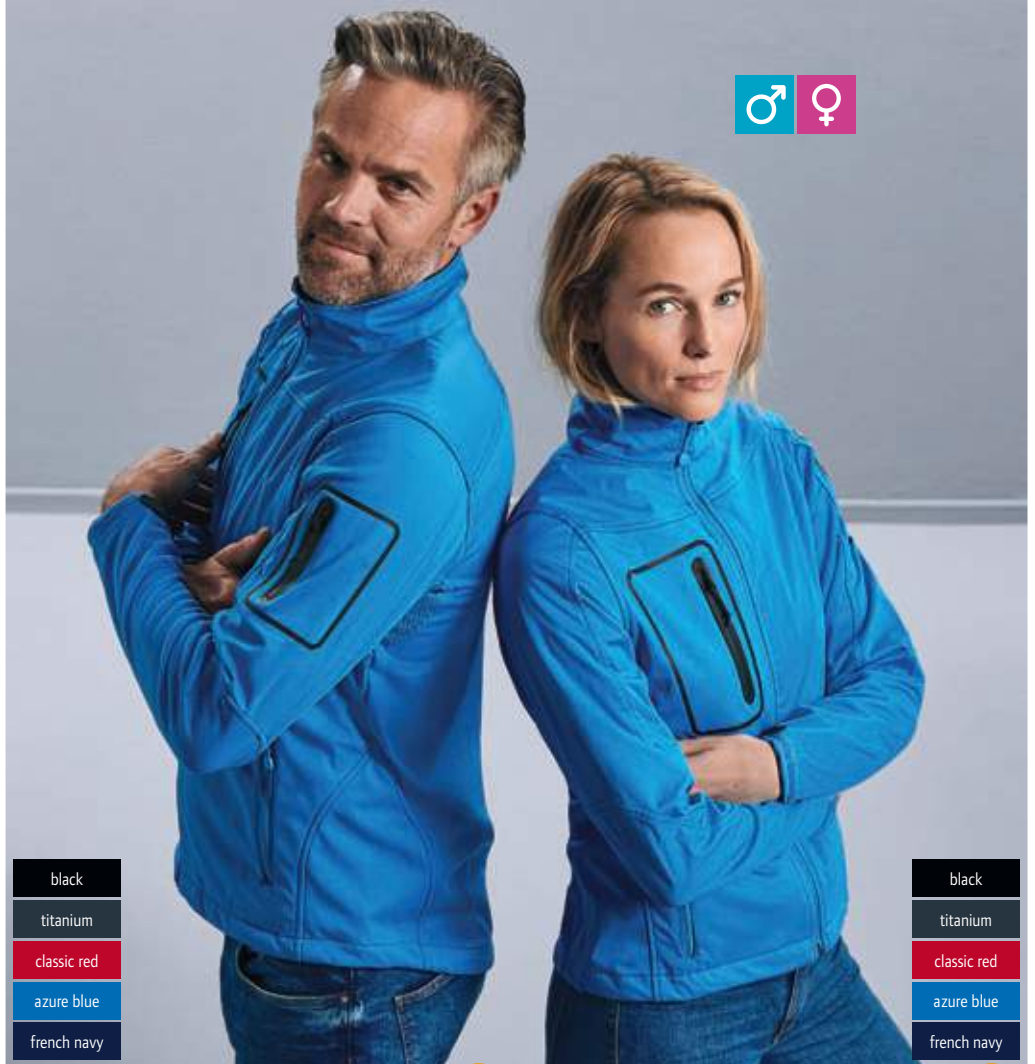

1 520M
Russell | 10.520M



2 520F
Russell | 10.520F

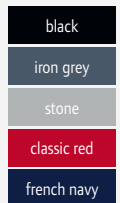
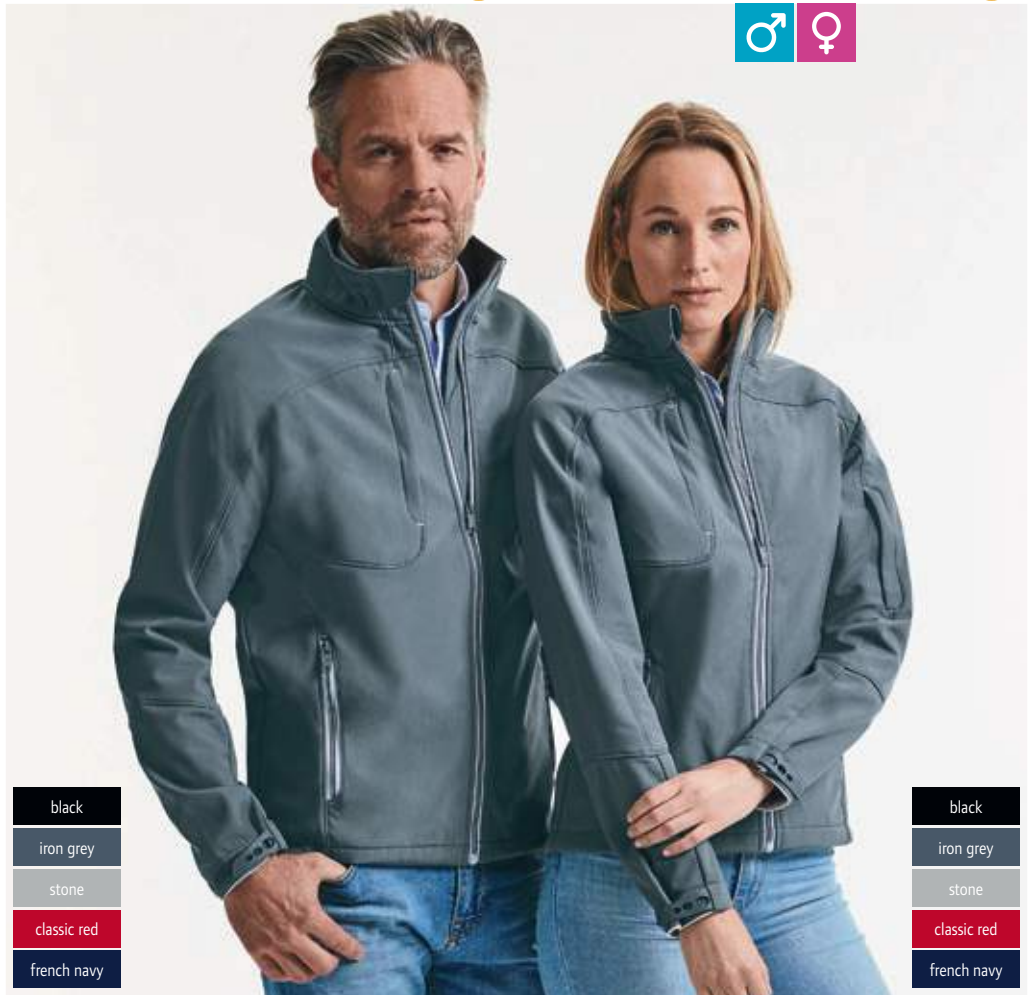

3 410M
Russell | 10.410M



4 410F
Russell | 10.410F





no Membrane for higher Degree of Breathability

no Membrane for higher Degree of Breathability



1 040F
Russell | 10.040F

2 040M
Russell | 10.040M

1 040F
Russell 10.040F
Ladies' 2-Layer Smartsoftshell Jacket
315g/m², 100% polyester
Tailored fit, water repellent Du Pont™ Teflon® DWR-coating, without membrane for more breathability, necktape, 2 pockets with zip, edged inside seams with zip, longer cut back, knitted softshell material with welded microfleece, optimal protection against the cold, headphone guide, 40° washable
XS - S - M - L - XL - XXL - 3XL
👉 12 📄 1



black



convoy grey



classic red



french navy

2 040M
Russell 10.040M
Men's 2-Layer SmartSoftshell Jacket
315g/m², 100% polyester
Water repellent Du Pont™ Teflon® DWR-coating, without membrane for more breathability, necktape, 2 pockets with zip, edged inside seams with zip, longer cut back, knitted softshell material with welded microfleece, optimal protection against the cold, headphone guide, 40° washable
XS - S - M - L - XL - XXL - 3XL
👉 12 📄 1



no Membrane for higher Degree of Breathability

no Membrane for higher Degree of Breathability



3 041M
Russell | 10.041M

4 041F
Russell | 10.041F

3 041M
Russell 10.041M
Men's 2-Layer SmartSoftshell Vest
315g/m², 100% polyester
Water repellent Du Pont™ Teflon® DWR-coating, without membrane for more breathability, necktape, 2 pockets with zip, edged inside seams with zip, longer cut back, knitted softshell material with welded microfleece, optimal protection against the cold, headphone guide, 40° washable
XS - S - M - L - XL - XXL - 3XL
👉 12 📄 1



black



convoy grey



classic red



french navy

4 041F
Russell 10.041F
Ladies' 2-Layer Smartsoftshell Vest
315g/m², 100% polyester
Tailored fit, water repellent Du Pont™ Teflon® DWR-coating, without membrane for more breathability, necktape, 2 pockets with zip, edged inside seams with zip, longer cut back, knitted softshell material with welded microfleece, optimal protection against the cold, headphone guide, 40° washable
XS - S - M - L - XL - XXL - 3XL
👉 12 📄 1

1 140M

Russell 10.140M

Men's 3-Layer Softshell Jacket

340g/m², 92% polyester, 8% elastane

Water repellent (5,000mm water column), windproof and breathable, zip with storm flap and protection on the collar, chest pocket with zip, (3-layer) microfleece lining connected to the outer material, 40° washable, suitable for tumble drying

XS - S - M - L - XL - XXL - 3XL* - 4XL*

* only in these colors

👉 12 📦 1



white



black*



titanium*



bottle green*



classic red*



azure blue



french navy*

2 140F

Russell 10.140F

Ladies' 3-Layer Softshell Jacket

340g/m², 92% polyester, 8% elastane

Water repellent, 5,000mm water column, windproof and breathable, zip with storm flap and protection on the collar, chest pocket with zip, (3-layer) microfleece lining connected to the outer material, 40° washable, suitable for tumble drying

XS - S - M - L - XL - XXL - 3XL* - 4XL*

* only in these colors

👉 12 📦 1

1 140M

Russell | 10.140M



2 140F

Russell | 10.140F



3 141M

Russell 10.141M

Men's 3-Layer Softshell Vest

340g/m², 92% polyester, 8% elastane

Water repellent (5,000mm water column), windproof and breathable, zip with storm flap and protection on the collar, chest pocket with zip, (3-layer) microfleece lining connected to the outer material, 40° washable, suitable for tumble drying

XS - S - M - L - XL - XXL

👉 12 📦 1



black



titanium



classic red



azure blue



french navy

4 141F

Russell 10.141F

Ladies' 3-Layer Softshell Vest

340g/m², 92% polyester, 8% elastane

Tailored fit, water repellent (5,000mm water column), windproof and breathable, zip with storm flap and protection on the collar, chest pocket with zip, (3-layer) microfleece lining connected to the outer material, 40° washable, suitable for tumble drying

XS - S - M - L - XL - XXL

👉 12 📦 1

3 141M

Russell | 10.141M



4 141F

Russell | 10.141F





1 Replay Women
SOL'S | 25.6802

Ladies' Hooded 3-Layer Softshell Jacket
340g/m², 94% polyester, 6% elastane
Waterproof (8,000mm water column), breathable (1,000g/m² in 24h), hood with drawcord, adjustable velcro cuffs, 2 side pockets and 1 zip chest pocket, adjustable drawcord on the waist, decoration access at chest area
S - M - L - XL - XXL
👉 10 📦 1

2 Replay Men
SOL'S | 25.6602

Hooded 3-Layer Softshell Jacket
340g/m², 94% polyester, 6% elastane
Waterproof (8,000mm water column), breathable (1,000g/m² in 24h), hood with drawcord, adjustable velcro cuffs, 2 side pockets and 1 zip chest pocket, adjustable drawcord on the waist, decoration access at chest area
XS - S - M - L - XL - XXL - 3XL
👉 10 📦 1

3 Replay Kids
SOL'S | 25.6603

Kids' 3-Layer Hooded Softshell Jacket
340g/m², 94% polyester, 6% elastane
Waterproof (8,000mm water column), breathable (1,000g/m² in 24h), hood without cord, adjustable velcro cuffs, drawstring on the waist, 1 chest pocket, 2 side pockets with zip
6Y 8Y 10Y 12Y
110/116 122/128 134/140 146/152
👉 10 📦 1

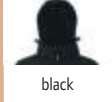

4 Rock Men
SOL'S | 25.4661

5 Rock Women
SOL'S | 25.4681

SOL'S
the fair spirit

6 Rock Men
SOL'S 25.4661

Men's Winter Softshell Jacket
340g/m², 95% polyester, 5% elastane
3-layer, waterproof (8,000mm water column), breathable membrane, detachable hood with adjustable cord, sleeves with velcro fastener and elastic cuff inside, hem with elastic cord and stopper, 3 front pockets with zip, 1 inside mesh pocket, 1 sleeve pocket on the lower left, 1 inner pocket with zip, padded polyester lining, decoration access at the hem and chest, windproof
S - M - L - XL - XXL - 3XL
👉 10 📦 1

7 Rock Women
SOL'S 25.4681

Ladies' Winter Softshell Jacket
340g/m², 95% polyester, 5% elastane
Tailored fit, 3-layer, waterproof (8,000mm water column), breathable membrane, detachable hood with adjustable cord, sleeves with velcro fastener and elastic cuff inside, hem with elastic cord and stopper, 3 front pockets with zip, 1 inside mesh pocket, 1 sleeve pocket on the lower left, 1 inner pocket with zip, padded polyester lining, decoration access at the hem and chest, windproof
S - M - L - XL - XXL
👉 10 📦 1



white



black*



charcoal*



grey melange



army*



dark chocolate



bottle green*



green absinthe



pepper red*



royal blue



abbyss blue*

1 Roxy

SOL'S 25.4680

Ladies' 3-Layer Softshell Jacket

340g/m², 94% polyester, 6% elastane

Waterproof (8,000mm water column), breathable membrane, drawstring on hem, adjustable velcro fastener on the cuffs, 1 chest pocket, 2 side pockets with zip, windproof

S - M - L - XL - XXL

👉 10 📦 1

2 Relax

SOL'S 25.4660

Men's 3-Layer Softshell Jacket

340g/m², 94% polyester, 6% elastane

Waterproof (8,000mm water column), breathable membrane, adjustable velcro fastener on the cuffs, drawstring on the waist, 1 chest pocket, 2 side pockets with zip, windproof

S - M - L - XL - XXL - 3XL - 4XL*

* only in these colors

👉 10 📦 1



1 Roxy
SOL'S | 25.4680



2 Relax
SOL'S | 25.4660



3 Rallye Women

SOL'S 25.6801

Ladies' 3-Layer Softshell Vest

340g/m², 94% polyester, 6% elastane

Waterproof (8,000mm water column), water repellent and breathable coating, breathable (1,000g/m² in 24h), 2 side pockets and 1 zip chest pocket, drawstring on the waist, decoration access at chest area

S - M - L - XL - XXL

👉 10 📦 1

4 Rallye Men

SOL'S 25.6601

Men's 3-Layer Softshell Vest

340g/m², 94% polyester, 6% elastane

Waterproof (8,000mm water column), water repellent and breathable coating, breathable (1,000g/m² in 24h), 2 side pockets and 1 zip chest pocket, drawstring on the waist, decoration access at chest area

S - M - L - XL - XXL - 3XL

👉 10 📦 1



black



army



dark chocolate

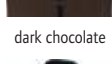

bottle green

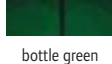

pepper red



royal blue



3 Rallye Women
SOL'S | 25.6801



4 Rallye Men
SOL'S | 25.6601





1 Race Women
SOL'S | 25.1194

2 Race Men
SOL'S | 25.1195



black



army



bottle green



pepper red



royal blue



french navy

1 Race Women
SOL'S 25.1194
Ladies' 2-Layer Softshell Jacket
280g/m², 96% polyester, 4% elastane
Tailored fit, 2-layer softshell fabric, stand-up collar, adjustable waistband with elastic cord, quality zip, 2 side pockets with zip
S - M - L - XL - XXL
👉 10 📦 1

2 Race Men
SOL'S 25.1195
Men's 2-Layer Softshell Jacket
280g/m², 96% polyester, 4% elastane
2-layer softshell fabric, stand-up collar, adjustable waistband with elastic cord, quality zip, 2 side pockets with zip
S - M - L - XL - XXL - 3XL
👉 10 📦 1



3 Race BW Women
SOL'S | 25.2888

4 Race BW Men
SOL'S | 25.2887



black



pepper red



royal blue



french navy

3 Race BW Women
SOL'S 25.2888
Ladies' 2-Layer Softshell Vest
280g/m², 96% polyester, 4% elastane, fleece inside: 100% polyester
2-layer softshell fabric, water repellent, 2 side pockets with zip, longer cut back, TearAway label
S - M - L - XL - XXL
👉 10 📦 1

4 Race BW Men
SOL'S 25.2887
Men's 2-Layer Softshell Vest
280g/m², 96% polyester, 4% elastane, fleece inside: 100% polyester
2-layer softshell fabric, water repellent, 2 side pockets with zip, longer cut back, TearAway label
S - M - L - XL - XXL - 3XL
👉 10 📦 1



1 9510

Tee Jays 18.9510

Men's 3-Layer Softshell Jacket

260g/m², 95% polyester, 5% spandex with TPU transparent membrane, 3-layer fabric

Lightly tailored fit, waterproof (8,000mm water column), breathable (6,000g/m² in 24h), stand-up collar with chin guard, adjustable hem, elastic cuffs, taped waterproof pocket on the left sleeve, 2 side pockets with zip

S - M - L - XL - XXL - 3XL

☞ 10 ☐ 1



black



grey melange



sky diver



navy



2 9511

Tee Jays 18.9511

Ladies' 3-Layer Softshell Jacket

260g/m², 95% polyester, 5% spandex with TPU transparent membrane

Lightly tailored fit, waterproof (8,000mm water column), breathable (6,000g/m² in 24h), stand-up collar with chin guard, elastic cuffs, adjustable hem, welded waterproof pocket on the left sleeve, 2 side pockets with zip

S - M - L - XL - XXL - 3XL

☞ 10 ☐ 1

1 9510
Tee Jays | 18.9510



2 9511
Tee Jays | 18.9511



3 9514

Tee Jays 18.9514

Men's Hooded 3-Layer Softshell Jacket

260g/m², 95% polyester, 5% spandex with TPU transparent membrane, 3-layer fabric

2-colored jacket, lightly tailored fit, waterproof (8,000mm water column), breathable (6,000g/m² in 24h), high collar with drawstring, adjustable hood and hem, breast pocket, 2 side pockets with zip, inner pocket

S - M - L - XL - XXL - 3XL

☞ 10 ☐ 1



black/dark grey



dark grey/off white



olive/black



navy/dark grey



4 9515

Tee Jays 18.9515

Ladies' Hooded 3-Layer Softshell Jacket

260g/m², 95% polyester, 5% spandex with TPU transparent membrane, 3-layer fabric

2-colored jacket, lightly tailored fit, waterproof (8,000mm water column), breathable (6,000g/m² in 24h), high collar with drawstring, adjustable hood and hem, breast pocket, 2 side pockets with zip, inner pocket

S - M - L - XL - XXL - 3XL

☞ 10 ☐ 1

3 9514
Tee Jays | 18.9514



4 9515
Tee Jays | 18.9515





- white
- black*
- dark grey
- red*
- navy*

1 Bodywarmer /men
B&C | 01.0930

2 Zen + /women
B&C | 01.0935



1 Bodywarmer /men
B&C 01.0930

Men's Bodywarmer
200g/m², outside: 100% nylon Taffeta®, inside: 100% polyester padding quilted
Water repellent, open hem, 2 side pockets with zip and flap, 1 inner pocket, rounded extended back, back center panel without quilted seam, decoration access
S - M - L - XL - XXL - 3XL*
* only in these colors
☞ 10 ☞ 5

2 Zen + /women
B&C 01.0935

Ladies' Hooded Bodywarmer
outside: 100% soft Taslan Full-Dull nylon, inside: 100% polyester Taffeta®, padded lining (with feather touch)
Tailored fit, water repellent, detachable hood, 2 side pockets, decoration access at back lining, inner lining, drawstring with 2 stoppers on the hem
XS - S - M - L - XL - XXL
☞ 10 ☞ 1

- white
- black
- red
- navy



3 JN 1119
James & Nicholson | 02.1119

4 JN 1120
James & Nicholson | 02.1120



3 JN 1119
James & Nicholson 02.1119



Ladies' Quilted Jacket
outside: 100% polyamide, lining and padding: 100% polyester
Tailored fit, wind and water repellent, stand-up collar, lined zip, 2 side pockets with zip, decoration access at the back
S - M - L - XL - XXL
☞ 30 ☞ 1



4 JN 1120
James & Nicholson 02.1120



Men's Quilted Jacket
outside: 100% polyamide, lining and padding: 100% polyester
Wind and water repellent, stand-up collar, lined zip, 2 side pockets with zip, decoration access at the back
S - M - L - XL - XXL - 3XL
☞ 30 ☞ 1

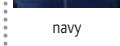

5 JN 1136
James & Nicholson | 02.1136

6 JN 1135
James & Nicholson | 02.1135



5 JN 1136
James & Nicholson 02.1136



Men's Quilted Vest
outer fabric: 100% polyamide, lining: 100% polyamide, padding: 100% polyester
Wind and water repellent fabric made of polyamid, stand-up collar, elastic arm cuffs, lined zip with chin guard, 2 side pockets with zip, decoration access at the back
S - M - L - XL - XXL - 3XL
☞ 30 ☞ 1



6 JN 1135
James & Nicholson 02.1135



Ladies' Quilted Vest
outer fabric: 100% polyamide, lining: 100% polyamide, padding: 100% polyester
Tailored fit, wind and water repellent fabric made of polyamid, stand-up collar, elastic arm cuffs, lined zip with chin guard, 2 side pockets with zip, decoration access at the back
S - M - L - XL - XXL
☞ 30 ☞ 1

1 JN 1167

James & Nicholson 02.1167

Ladies' Quilted Jacket

outer fabric: 100% recycled polyester, lining: 100% recycled polyester, padding: 100% polyester, DuPont™ Sorona® padding

Lightly tailored fit, water and dirt repellent through BIONIC-FINISH®ECO, capped adjustable hood, elastic cuffs inside, width adjustment on the hem, 2-way zip, YKK zips, full-length windshield with chin guard, 1 inner pocket, 2 side pockets with zip, contrasting inner lining, ripstop-fabric

S - M - L - XL - XXL

👉 20 📦 1



black/red



deep forest/
yellow



red/black



electric blue/
navy blue



navy/electric
blue

2 JN 1168

James & Nicholson 02.1168

Men's Quilted Jacket

outer fabric: 100% recycled polyester, lining: 100% recycled polyester, padding: 100% polyester, DuPont™ Sorona® padding

Water and dirt repellent through BIONIC-FINISH®ECO, capped adjustable hood, elastic cuffs inside, width adjustment on the hem, 2-way zip, YKK zips, full-length windshield with chin guard, 1 inner pocket, 2 side pockets with zip, contrasting inner lining, ripstop-fabric

S - M - L - XL - XXL - 3XL

👉 20 📦 1

3 JN 1092

James & Nicholson 02.1092

Men's Reversible Jacket

outside: 100% polyamide, lining: 100% polyester, DuPont™ Sorona® padding: 100% polyester

Outside: quilted, inside: smooth, elastic arm cuffs, 2 pockets outside and inside, can be stowed in inside pocket

S - M - L - XL - XXL - 3XL

👉 20 📦 1



black/yellow



black/silver



jungle green/
acid yellow



red/carbon



navy/aqua

4 JN 1091

James & Nicholson 02.1091

Ladies' Reversible Jacket

outside: 100% polyamide, lining: 100% polyester, DuPont™ Sorona® padding: 100% polyester

Lightly tailored fit, outside: quilted, inside: smooth, elastic arm cuffs, 2 pockets outside and inside, decoration access in side seam, can be stowed in inside pocket

S - M - L - XL - XXL

👉 20 📦 1

5 JN 1090

James & Nicholson 02.1090

Men's Reversible Vest

outside: 100% polyamide, lining: 100% polyester, DuPont™ Sorona® padding: 100% polyester

Outside: quilted, inside: smooth, stand-up collar, elastic arm cuffs, 2 pockets outside and inside, decoration access in side seam, can be stowed in inside pocket

S - M - L - XL - XXL - 3XL

👉 25 📦 1



black/yellow



black/silver



jungle green/
acid yellow



red/carbon



navy/aqua

6 JN 1089

James & Nicholson 02.1089

Ladies' Reversible Vest

outside: 100% polyamide, lining: 100% polyester, DuPont™ Sorona® padding: 100% polyester

Lightly tailored fit, outside: quilted, inside: smooth, stand-up collar, elastic arm cuffs, 2 pockets outside and inside, decoration access in side seam, can be stowed in inside pocket

S - M - L - XL - XXL

👉 25 📦 1



1 JN 1167
James & Nicholson | 02.1167



2 JN 1168
James & Nicholson | 02.1168



3 JN 1092
James & Nicholson | 02.1092



4 JN 1091
James & Nicholson | 02.1091



5 JN 1090
James & Nicholson | 02.1090



6 JN 1089
James & Nicholson | 02.1089





large not quilted Area for Decoration

1 JN 1112
James & Nicholson | 02.1112

2 JN 1111
James & Nicholson | 02.1111



black/silver



silver/black



olive/silver

1 JN 1112
James & Nicholson 02.1112

Men's Lightweight Jacket
outer fabric: 100% polyamide, lining: 100% polyamide, padding: 100% polyester
Wind and water repellent, stand-up collar, elastic ends on sleeves and hem, lined zip in contrasting color, chin guard, side pockets with zip, partly quilted, large area for finishing
S - M - L - XL - XXL - 3XL
👉 30 📦 1

2 JN 1111
James & Nicholson 02.1111

Ladies' Lightweight Jacket
outer fabric: 100% polyamide, lining: 100% polyamide, padding: 100% polyester
Lightly tailored fit, wind and water repellent, stand-up collar, elastic ends on sleeves and hem, lined zip in contrasting color, chin guard, side pockets with zip
S - M - L - XL - XXL
👉 30 📦 1



indian red/silver



navy/silver



large not quilted area for decoration

large not quilted area for decoration

3 JN 1110
James & Nicholson | 02.1110

4 JN 1109
James & Nicholson | 02.1109



black/silver



silver/black



olive/silver

3 JN 1110
James & Nicholson 02.1110

Men's Lightweight Vest
outer fabric: 100% polyamide, lining: 100% polyamide, padding: 100% polyester
Wind and water repellent, stand-up collar, elastic arm cuffs, lined zip in contrasting color, chin guard, side pockets with zip, partly quilted, large area for finishing
S - M - L - XL - XXL - 3XL
👉 30 📦 1

4 JN 1109
James & Nicholson 02.1109

Ladies' Lightweight Vest
outer fabric: 100% polyamide, lining: 100% polyamide, padding: 100% polyester
Lightly tailored fit, wind and water repellent, stand-up collar, elastic arm cuffs, lined zip in contrasting color, chin guard, side pockets with zip
S - M - L - XL - XXL
👉 30 📦 1



indian red/silver



navy/silver



5 JN 1004
James & Nicholson | 02.1004

6 JN 1005
James & Nicholson | 02.1005

5 JN 1004
James & Nicholson 02.1004

Men's Hooded Padded Vest
outside: 100% polyamide, middle layer: 100% polyester
Wind and water repellent (600mm water column), detachable hood, elastic cord with stopper on hood and hem, full-length windshield, 2 front pockets, breast pocket and mobile phone pocket inside, decoration access at the back, matt surface with light TPU-coating
S - M - L - XL - XXL - 3XL
👉 20 📦 1



black

6 JN 1005
James & Nicholson 02.1005

Ladies' Hooded Padded Vest
outside: 100% polyamide, middle layer: 100% polyester
Lightly tailored fit, wind and water repellent (600mm water column), detachable hood, elastic cord with stopper on hood and hem, full-length windshield, 2 front pockets, breast pocket and mobile phone pocket inside, decoration access at the back, matt surface with light TPU-coating
S - M - L - XL - XXL
👉 20 📦 1



mud



natural

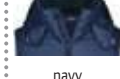

navy

1 JN 1161

James & Nicholson 02.1161

Lightweight Ladies' Padded Jacket

outer fabric: 100% recycled polyester, padding: 100% polyester, DuPont™ Sorona® padding
Stand-up collar, raglan sleeves, YKK zips, full-length windshield with chin guard, 2 side pockets with zip, 2 inside pockets, elastic drawstring on hem, double sided woven fabric

XS - S - M - L - XL - XXL

€25



black matt



navy matt

2 JN 1162

James & Nicholson 02.1162

Lightweight Men's Padded Jacket

outer fabric: 100% recycled polyester, padding: 100% polyester, DuPont™ Sorona® padding
Stand-up collar, raglan sleeves, YKK zips, full-length windshield with chin guard, 2 side pockets with zip, 2 inside pockets, elastic drawstring on hem, double sided woven fabric

S - M - L - XL - XXL - 3XL

€25

3 JN 1035

James & Nicholson 02.1035

Lightweight Men's Padded Jacket

100% polyester, warming Thinsulate™ 3M-padding, light ripstop fabric

Wind repellent, lined front zip with chin guard, large JN-logo at back inside, zipper, inner lining and cuffs in contrasting color, elastic cord with stopper on the hem, decoration access at the back, optimal heat protection with low material thickness, reflective print (without protective function) on sleeves

S - M - L - XL - XXL - 3XL

€10



black/silver



carbon/orange



red/black



aqua/lime green



navy/red

4 JN 1034

James & Nicholson 02.1034

Lightweight Ladies' Padded Jacket

100% polyester, warming Thinsulate™ 3M-padding, light ripstop fabric

Lightly tailored fit, water repellent, wind repellent, lined front zip with chin guard, large JN-logo at back inside, zipper, inner lining and cuffs in contrasting color, elastic cord with stopper on the hem, decoration access at the back, optimal heat protection with low material thickness, reflective print (without protective function) on sleeves

S - M - L - XL - XXL

€10

5 JN 1037

James & Nicholson 02.1037

Lightweight Men's Padded Vest

100% polyester, warming Thinsulate™ 3M-padding, light ripstop fabric

Wind repellent, lined front zip with chin guard, large JN-logo at back inside, zips in contrasting color, elastic cord with stopper on the hem, decoration access at the back, optimal heat protection with low material thickness

S - M - L - XL - XXL - 3XL

€20



black/silver



carbon/orange



red/black



aqua/lime green



navy/red

6 JN 1036

James & Nicholson 02.1036

Lightweight Ladies' Padded Vest

100% polyester, warming Thinsulate™ 3M-padding, light ripstop fabric

Water repellent (600mm water column), wind repellent, lined front zip with chin guard, large JN-logo at back inside, zips in contrasting color, elastic cord with stopper on the hem, decoration access at the back, optimal heat protection with low material thickness

S - M - L - XL - XXL

€20



1 JN 1161 James & Nicholson | 02.1161 **NEW** **2 JN 1162** James & Nicholson | 02.1162 **NEW**



3 JN 1035 James & Nicholson | 02.1035 **NEW** **4 JN 1034** James & Nicholson | 02.1034 **NEW**



5 JN 1037 James & Nicholson | 02.1037 **NEW** **6 JN 1036** James & Nicholson | 02.1036 **NEW**

JAMES & NICHOLSON



1 JN 768
James & Nicholson | 02.0768



2 JN 767
James & Nicholson | 02.0767

1 JN 768
James & Nicholson | 02.0768

Men's Hybrid Knitted Vest
280g/m², outer fabric: 100% polyester, outer fabric 2: 100% polyester, lining: 100% polyamide, padding: 100% polyester
Adjustable hood, full-length lined zip, 2 side pockets with zip, 2 inside pockets, quilted plaid design at the front, back and hood, melange look
S - M - L - XL - XXL - 3XL
👉 30 📦 1

2 JN 767
James & Nicholson | 02.0767

Ladies' Hybrid Knitted Vest
280g/m², outer fabric: 100% polyester, outer fabric 2: 100% polyester, lining: 100% polyamide, padding: 100% polyester
Tailored fit, adjustable hood, full-length lined zip, 2 side pockets with zip, 2 inside pockets, quilted plaid design at the front, back and hood, melange look
S - M - L - XL - XXL
👉 30 📦 1



3 JN 739
James & Nicholson | 02.0739



4 JN 740
James & Nicholson | 02.0740

3 JN 739
James & Nicholson | 02.0739

Ladies' Hybrid Knitted Vest
280g/m², outer fabric: 100% polyester, outer fabric 2: 100% polyester, lining: 100% polyamide, padding: 100% polyester
Tailored fit, full-length lined zip, 2 side pockets with zip, 2 inside pockets, front, back and collar in quilted checked design, melange look, easy-care
XS - S - M - L - XL - XXL
👉 30 📦 1

4 JN 740
James & Nicholson | 02.0740

Men's Hybrid Knitted Vest
280g/m², outer fabric: 100% polyester, outer fabric 2: 100% polyester, lining: 100% polyamide, padding: 100% polyester
Full-length lined zip, 2 side pockets with zip, 2 inside pockets, front, back and collar in quilted checked design, melange look, easy-care
S - M - L - XL - XXL - 3XL
👉 30 📦 1

stretch inserts for perfect fitting

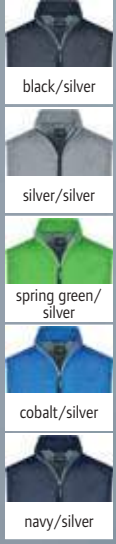

5 JN 1114
James & Nicholson | 02.1114



6 JN 1113
James & Nicholson | 02.1113

5 JN 1114
James & Nicholson | 02.1114

Men's Hybrid Vest
outer fabric: 100% polyamide, outer fabric 2: 92% polyester, 8% elastane, lining: 100% polyamide, padding: 100% polyester
Lightly padded vest, stand-up collar, lined contrasting zip with chin guard, 2 side pockets and inner pocket with zip, contrasting lining, decoration access in lining, sporty material mix with ripstop fabric, elastic fabric inserts
S - M - L - XL - XXL - 3XL
👉 30 📦 1

6 JN 1113
James & Nicholson | 02.1113

Ladies' Hybrid Vest
outer fabric: 100% polyamide, outer fabric 2: 92% polyester, 8% elastane, lining: 100% polyamide, padding: 100% polyester
Lightly padded vest, tailored fit, stand-up collar, lined contrasting zip with chin guard, 2 side pockets and inner pocket with zip, contrasting lining, decoration access in lining, sporty material mix with ripstop fabric, elastic fabric inserts
S - M - L - XL - XXL
👉 30 📦 1

1 JN 772

James & Nicholson 02.0772

Men's Knitted Hybrid Jacket

280g/m², outer fabric: 100% polyester, outer fabric 2: 100% polyester, lining: 100% polyamide, padding: 100% polyester

Adjustable hood, full-length lined zip, 2 side pockets with zip, 2 inside pockets, contrasting flatlock seams on sleeves, quilted plaid design at the front, back and hood, soft warming fabric in a melange look, easy-care

S - M - L - XL - XXL - 3XL

👉 30 📦 1



Knitted Fleece Sleeves

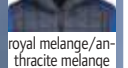
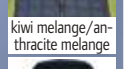
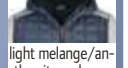
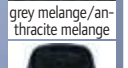

2 JN 771

James & Nicholson 02.0771

Ladies' Knitted Hybrid Jacket

280g/m², outer fabric: 100% polyester, outer fabric 2: 100% polyester, lining: 100% polyamide, padding: 100% polyester

Tailored fit, adjustable hood, full-length lined zip, 2 side pockets with zip, 2 inside pockets, contrasting flatlock seams on sleeves, quilted plaid design at the front, back and hood, soft warming fabric in a melange look, easy-care

S - M - L - XL - XXL

👉 30 📦 1

1 JN 772
James & Nicholson | 02.0772



2 JN 771
James & Nicholson | 02.0771



3 JN 742

James & Nicholson 02.0742

Men's Knitted Hybrid Jacket

280g/m², outer fabric: 100% polyester, outer fabric 2: 100% polyester, lining: 100% polyamide, padding: 100% polyester

Full-length lined zip, 2 side pockets with zip, 2 inside pockets, contrasting flatlock seams on sleeves, front, back and collar in quilted checked design, melange look, easy-care

S - M - L - XL - XXL - 3XL

👉 30 📦 1

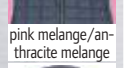
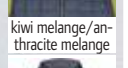
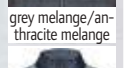

4 JN 741

James & Nicholson 02.0741

Ladies' Knitted Hybrid Jacket

280g/m², outer fabric: 100% polyester, outer fabric 2: 100% polyester, lining: 100% polyamide, padding: 100% polyester

Tailored fit, full-length lined zip, 2 side pockets with zip, 2 inside pockets, contrasting flatlock seams on sleeves, front, back and collar in quilted checked design, melange look, easy-care

XS - S - M - L - XL - XXL

👉 30 📦 1

3 JN 742
James & Nicholson | 02.0742



4 JN 741
James & Nicholson | 02.0741



5 JN 1116

James & Nicholson 02.1116

Men's Hybrid Jacket

outer fabric: 100% polyamide, outer fabric 2: 92% polyester, 8% elastane, lining: 100% polyamide, padding: 100% polyester

Lightly padded jacket, stand-up collar, lined zip with chin guard and contrasting lining, 2 side pockets and inner pocket with zip, decoration access in lining, sporty material mix with ripstop fabric, elastic fabric inserts

S - M - L - XL - XXL - 3XL

👉 30 📦 1

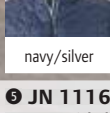
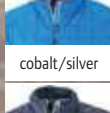
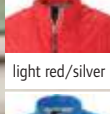
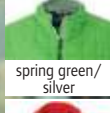
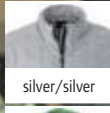
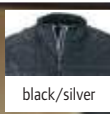

Stretch Inserts for Perfect Fitting

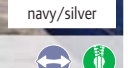
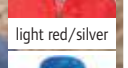
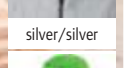

6 JN 1115

James & Nicholson 02.1115

Ladies' Hybrid Jacket

outer fabric: 100% polyamide, outer fabric 2: 92% polyester, 8% elastane, lining: 100% polyamide, padding: 100% polyester

Lightly padded jacket, tailored fit, stand-up collar, lined zip with chin guard and contrasting lining, 2 side pockets and inner pocket with zip, decoration access in lining, sporty material mix with ripstop fabric, elastic fabric inserts

S - M - L - XL - XXL

👉 30 📦 1

5 JN 1116
James & Nicholson | 02.1116



6 JN 1115
James & Nicholson | 02.1115





Hybrid Sweat Jacket

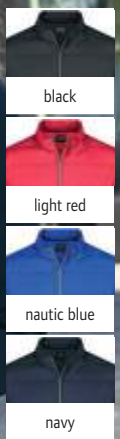
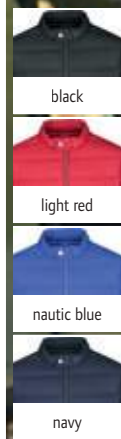

1 JN 1124 James & Nicholson | 02.1124

2 JN 1123 James & Nicholson | 02.1123

3 JN 1122 James & Nicholson | 02.1122



3 JN 592 James & Nicholson | 02.0592

4 JN 593 James & Nicholson | 02.0593

4 JN 593 James & Nicholson | 02.0593

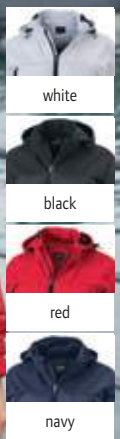

5 JN 1050 James & Nicholson | 02.1050

6 JN 1049 James & Nicholson | 02.1049

6 JN 1049 James & Nicholson | 02.1049

1 JN 1124 James & Nicholson | 02.1124

Men's Hybrid Sweat Jacket
 280g/m², outer fabric 1: 80% cotton, 20% polyester, outer fabric 2: 100% polyamide, padding: 100% polyester
 2 side pockets with zip, 2 inside pockets, back and sleeves made of french terry quality, slightly padded and quilted front part
 S - M - L - XL - XXL - 3XL
 €25 1

2 JN 1123 James & Nicholson | 02.1123

Ladies' Hybrid Sweat Jacket
 280g/m², outer fabric 1: 80% cotton, 20% polyester, outer fabric 2: 100% polyamide, padding: 100% polyester
 Tailored fit, stand-up collar, 2 side pockets with zip, 2 inside pockets, back and sleeves made of french terry quality, slightly padded and quilted front part
 S - M - L - XL - XXL
 €25 1

3 JN 592 James & Nicholson | 02.0592

Ladies' Hybrid Jacket
 220g/m², 92% polyester, 8% elastane, outside: 100% polyamide, middle layer: 100% polyester
 Tailored fit, very soft, easy-care and breathable stretch fleece, stand-up collar with comfortable fleece inside, quilted front, lined zip with chin guard, 2 slide-in pockets with zip, with Primaloft® padding
 S - M - L - XL - XXL
 €30 1

4 JN 593 James & Nicholson | 02.0593

Men's Hybrid Jacket
 220g/m², back and sleeves: 92% polyester, 8% elastane, outside: 100% polyamide, middle layer: 100% polyester
 Tailored fit, very soft, easy-care and breathable stretch fleece, stand-up collar with comfortable fleece inside, quilted front, lined zip with chin guard, with Primaloft® padding
 S - M - L - XL - XXL - 3XL
 €30 1

5 JN 1050 James & Nicholson | 02.1050

Men's Outdoor Hybrid Jacket
 95% polyester, 5% elastane, outside: 100% polyamide, middle layer: 100% polyester, inside: 100% polyester
 Wind and water repellent, adjustable detachable softshell hood, full-length concealed windshield with chin guard, inner pocket, 4 front pockets with contrasting zip, elastic softshell inserts, decoration access, attractive material mix
 S - M - L - XL - XXL - 3XL
 €10 1

6 JN 1049 James & Nicholson | 02.1049

Ladies' Outdoor Hybrid Jacket
 95% polyester, 5% elastane, outside: 100% polyamide, middle layer: 100% polyester, inside: 100% polyester
 Tailored fit, wind and water repellent, adjustable detachable softshell hood, full-length concealed windshield with chin guard, inner pocket, 4 front pockets with contrasting zip, elastic softshell inserts, decoration access, attractive material mix
 S - M - L - XL - XXL
 €10 1

JAMES & NICHOLSON



1 JN 1134

James & Nicholson 02.1134

Men's Winter Jacket

outer fabric: 100% polyester, lining: 100% polyester, padding: 100% polyester
Padded jacket in material mix with quilting and dividing seams, windproof and water repellent (1,500mm water column), stand-up collar, adjustable hood, elastic cuffs inside, full-length windshield, inner pocket, side pockets with zip, decoration access at the back

S - M - L - XL - XXL - 3XL

👉 10 📦 1

2 JN 1133

James & Nicholson 02.1133

Ladies' Winter Jacket

outer fabric: 100% polyester, lining: 100% polyester, padding: 100% polyester
Padded jacket in material mix with quilting and dividing seams, tailored fit, windproof and water repellent (1,500mm water column), stand-up collar, adjustable hood, elastic cuffs inside, full-length windshield, inner pocket, side pockets with zip, decoration access at the back

S - M - L - XL - XXL

👉 10 📦 1

1 JN 1134 James & Nicholson | 02.1134



2 JN 1133 James & Nicholson | 02.1133



3 JN 1137

James & Nicholson 02.1137

Ladies' Down Vest

outer fabric: 100% polyamide, lining: 100% polyamide, padding: 90% down, 10% feathers
Tailored fit, light wind and water repellent material, 2 side pockets with zip, contrasting lining and zips, contrasting binding on armholes and hem

S - M - L - XL - XXL

👉 30 📦 1



4 JN 1138 James & Nicholson | 02.1138

4 JN 1138

James & Nicholson 02.1138

Men's Down Bodywarmer

outer fabric: 100% polyamide, lining: 100% polyamide, padding: 90% down, 10% feathers
Light wind and water repellent material, 2 side pockets with zip, contrasting lining and zips, contrasting binding on armholes and hem

S - M - L - XL - XXL - 3XL

👉 30 📦 1



5 JN 1139

James & Nicholson 02.1139

Ladies' Down Jacket

outer fabric: 100% polyamide, lining: 100% polyamide, padding: 90% down, 10% feathers
Tailored fit, light wind and water repellent material, 2 side pockets with zip, contrasting lining and zips, contrasting binding on sleeves and cuffs

S - M - L - XL - XXL

👉 30 📦 1

3 JN 1137 James & Nicholson | 02.1137

4 JN 1138 James & Nicholson | 02.1138

6 JN 1140

James & Nicholson 02.1140

Men's Down Jacket

outer fabric: 100% polyamide, lining: 100% polyamide, padding: 90% down, 10% feathers
Light wind and water repellent material, 2 side pockets with zip, contrasting lining and zips, contrasting binding on sleeves and cuffs

S - M - L - XL - XXL - 3XL

👉 30 📦 1

5 JN 1139 James & Nicholson | 02.1139

6 JN 1140 James & Nicholson | 02.1140



JAMES & NICHOLSON



1 JN 1080
James & Nicholson | 02.1080

2 JN 1079
James & Nicholson | 02.1079

1 JN 1080
James & Nicholson 02.1080
Men's Down Bodywarmer
outer fabric: 100% polyester, lining: 100% polyester, padding: 90% down, 10% feathers
Smooth wind and water repellent fabric, stand-up collar, elastic band on armholes, full-length windshield, 2 side pockets and 1 inner pocket with zip, contrasting binding on zip and collar
S - M - L - XL - XXL - 3XL
👉 20 📦 1

2 JN 1079
James & Nicholson 02.1079
Ladies' Down Vest
outer fabric: 100% polyester, lining: 100% polyester, padding: 90% down, 10% feathers
Lightly tailored fit, smooth wind and water repellent fabric, stand-up collar, elastic band on armholes, full-length windshield, 2 side pockets and 1 inner pocket with zip, contrasting binding on zip and collar
S - M - L - XL - XXL
👉 20 📦 1



3 JN 1082
James & Nicholson | 02.1082

4 JN 1081
James & Nicholson | 02.1081

3 JN 1082
James & Nicholson 02.1082
Men's Down Jacket
outer fabric: 100% polyester, lining: 100% polyester, padding: 90% down, 10% feathers
Smooth wind and water repellent fabric, stand-up collar, full-length windshield, 2 side pockets and 1 inner pocket with zip, binding in contrasting color on zip, collar and sleeves
S - M - L - XL - XXL - 3XL
👉 15 📦 1

4 JN 1081
James & Nicholson 02.1081
Ladies' Down Jacket
outer fabric: 100% polyester, lining: 100% polyester, padding: 90% down, 10% feathers
Lightly tailored fit, smooth wind and water repellent fabric, stand-up collar, full-length windshield, 2 side pockets and 1 inner pocket with zip, binding in contrasting color on zip, collar and sleeves
S - M - L - XL - XXL
👉 15 📦 1

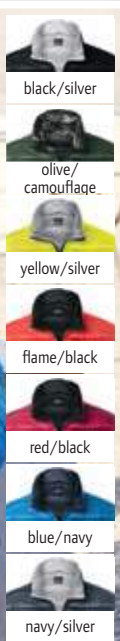
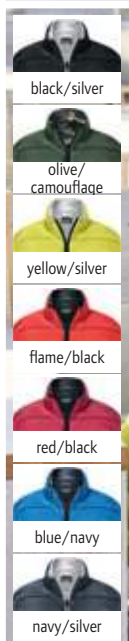

5 JN 1149
James & Nicholson | 02.1149

6 JN 1150
James & Nicholson | 02.1150

5 JN 1149
James & Nicholson 02.1149
Ladies' Down Jacket
outer fabric: 100% polyester, lining: 100% polyester, padding: 90% down, 10% feathers
Lightly tailored fit, wind and water repellent, YKK zips, 2 side pockets with zip, 2 inside pockets, contrasting inner lining, taped quilting, cord with stopper on the hem for width adjustment, lightweight fabric
XS - S - M - L - XL - XXL
👉 30 📦 1

6 JN 1150
James & Nicholson 02.1150
Men's Down Jacket
outer fabric: 100% polyester, lining: 100% polyester, padding: 90% down, 10% feathers
Wind and water repellent, YKK zips, 2 side pockets with zip, 2 inside pockets, contrasting inner lining, taped quilting, cord with stopper on the hem for width adjustment, lightweight fabric
S - M - L - XL - XXL - 3XL
👉 30 📦 1

1 JN 1062
James & Nicholson 02.1062
Lightweight Men's Down Hooded Body-warmer

outer and inner: 100% polyamide, middle layer: 90% down, 10% feathers
Light wind and water repellent material, 2 side pockets, double quilted seams, contrasting lining and zips, binding in contrasting color on the hood, sleeves and cuffs, can be stowed into a separate bag
S - M - L - XL - XXL - 3XL
☎ 30 ☑ 1

2 JN 1061
James & Nicholson 02.1061
Lightweight Ladies' Down Hooded Body-warmer

outer and inner: 100% polyamide, middle layer: 90% down, 10% feathers
Light wind and water repellent material, 2 side pockets, double quilted seams, contrasting lining and zips, binding in contrasting color on the hood, sleeves and cuffs, can easily be stowed into a separate bag
S - M - L - XL - XXL
☎ 30 ☑ 1



1 JN 1062
James & Nicholson | 02.1062



2 JN 1061
James & Nicholson | 02.1061

3 JN 1060
James & Nicholson 02.1060
Lightweight Men's Down Hooded Jacket

outer and inner: 100% polyamide, middle layer: 90% down, 10% feathers
Light wind and water repellent material, 2 side pockets, double quilted seams, contrasting lining and zips, binding in contrasting color on the hood, sleeves and cuffs, can be stowed into a separate bag
S - M - L - XL - XXL - 3XL
☎ 20 ☑ 1

4 JN 1059
James & Nicholson 02.1059
Lightweight Ladies' Down Hooded Jacket

outer and inner: 100% polyamide, middle layer: 90% down, 10% feathers
Light wind and water repellent material, 2 side pockets with zip, 2 inside pockets, double quilted seams, contrasting inserts on hood, sleeves and cuffs, contrasting lining and zips, can be stowed into a separate bag
S - M - L - XL - XXL
☎ 20 ☑ 1

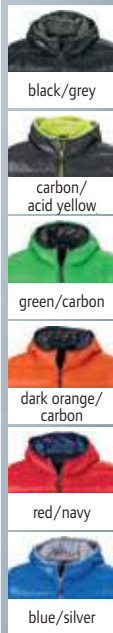

3 JN 1060
James & Nicholson | 02.1060

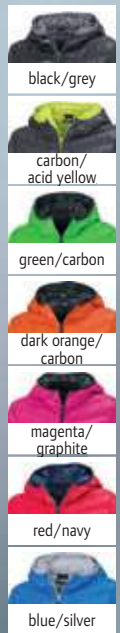

4 JN 1059
James & Nicholson | 02.1059

5 JN 1152
James & Nicholson 02.1152
Men's Hooded Down Jacket

outer fabric: 100% polyester, lining: 100% polyester, padding: 90% down, 10% feathers
Wind and water repellent, capped adjustable hood, YKK zips, 2 side pockets with zip, 2 inside pockets, contrasting inner lining, cord with stopper on the hem for width adjustment, lightweight fabric
S - M - L - XL - XXL - 3XL
☎ 25 ☑ 1

6 JN 1151
James & Nicholson 02.1151
Ladies' Hooded Down Jacket

outer fabric: 100% polyester, lining: 100% polyester, padding: 90% down, 10% feathers
Lightly tailored fit, wind and water repellent, capped adjustable hood, YKK zips, 2 side pockets with zip, 2 inside pockets, contrasting inner lining, cord with stopper on the hem for width adjustment, lightweight fabric
XS - S - M - L - XL - XXL
☎ 25 ☑ 1



5 JN 1152
James & Nicholson | 02.1152



6 JN 1151
James & Nicholson | 02.1151

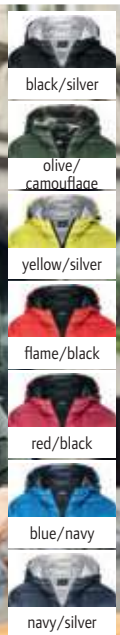



KARIBAN

- white
- black
- marl dark grey
- marl silver
- red
- light royal blue
- navy



- white
- black
- marl dark grey
- marl silver
- red
- light royal blue
- navy

1 K6110
Kariban | 20.6110

2 K6111
Kariban | 20.6111

1 K6110
Kariban 20.6110
Lightweight Men's Hooded Padded Jacket
340g/m², outside: 100% polyamide, lining: 100% polyester
Collar with hood, lining and hood inside in contrasting color (except navy), 2 side pockets with zip, side panels with vertical quilting, folds up into storage bag
S - M - L - XL - XXL - 3XL - 4XL
👉 15 📏 1

2 K6111
Kariban 20.6111
Lightweight Ladies' Hooded Padded Jacket
340g/m², outside: 100% polyamide, lining: 100% polyester
Tailored fit, collar with hood, lining and hood inside in contrasting color (except navy), 2 side pockets with zip, side panels with vertical quilting, folds up into storage bag
XS - S - M - L - XL - XXL
👉 15 📏 1



NEOBLU
PEOPLE IN MOTION

- deep black
- night blue



- deep black
- night blue

3 Arthur Men
NEOBLU | 24.3172

4 Arthur Women
NEOBLU | 24.3173

3 Arthur Men
NEOBLU 24.3172
Men's Quilted Vest
380T nylon, filling: 100% polyester down, outer and inner: 100% polyamid nylon 380T
Water repellent, V-neck, mat press studs tone-in-tone, 2 side pockets, "In Bag" folding system with stoppers
S - M - L - XL - XXL - 3XL - 4XL
👉 10 📏 1

4 Arthur Women
NEOBLU 24.3173
Ladies' Quilted Vest
380T nylon, filling: 100% polyester down, outer and inner: 100% polyamid nylon 380T
Water repellent, V-neck, mat press studs tone-in-tone, 2 side pockets, "In Bag" folding system with stoppers
S - M - L - XL - XXL - 3XL
👉 10 📏 1



- black
- bottle
- red
- navy



- black

5 R208X
Result Core | 30.208X

6 R409X
Result | 30.409X

5 R208X
Result Core 30.208X
Bodywarmer
100% 210T polyester with A/C coating, lining: 100% polyester with polyfill padding
Deep armholes, storm flap, 2 front pockets, inner pocket, decoration access in lining, ideal in combination with fleece or sweat, lightweight, quick drying
XS - S - M - L - XL - XXL - 3XL
👉 20 📏 5

6 R409X
Result 30.409X
Jacket "Ultrasonic"
outside: 100% polyester, inner lining: 100% polyester, lining: 100% polyester padding
Long tailored fit, water repellent, stand-up collar, inside cuffs, open hem, inner pocket, side pockets with zip, seamless padding with ultrasonically welded rib design, windproof, neutral size label
XS - S - M - L - XL - XXL - 3XL
👉 20 📏 5

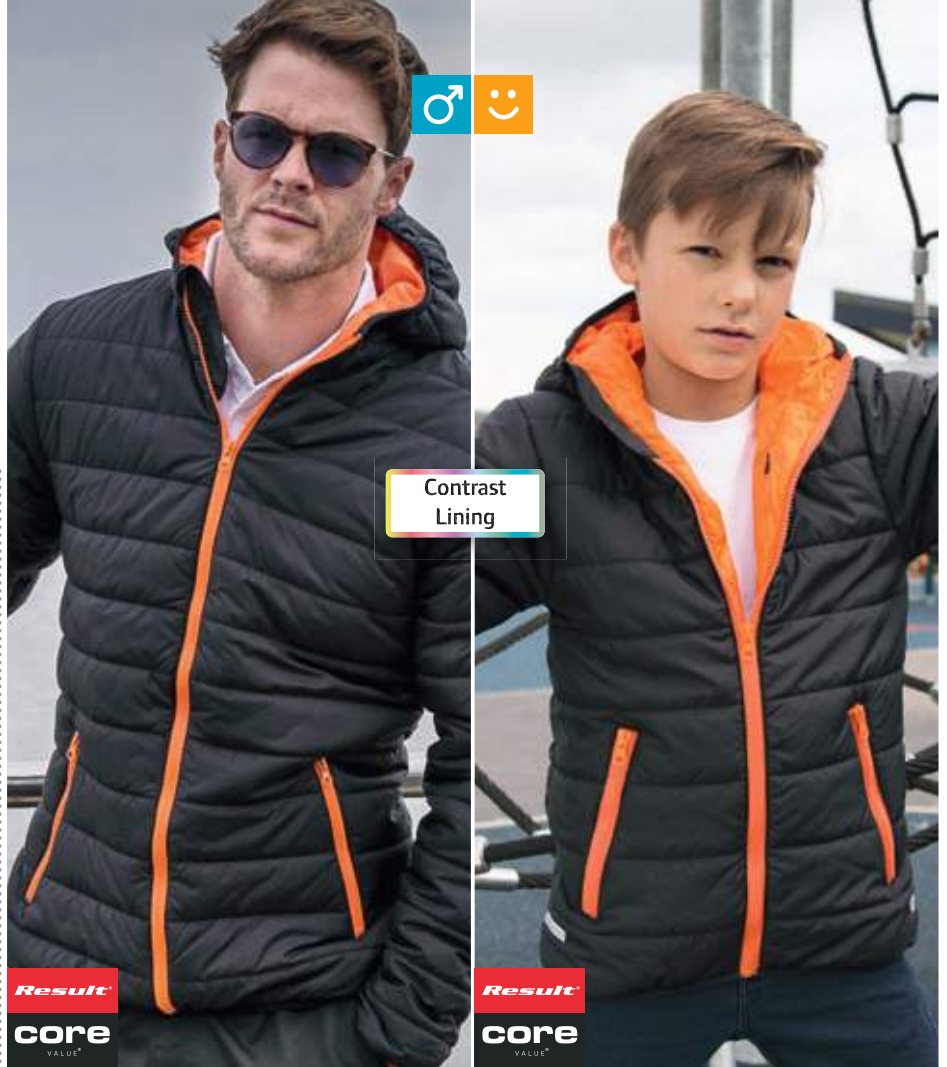

Contrast Lining

1 R233M

Result Core 30.233M
Quilted Jacket

outer/lining: 100% polyester, filling: 100% polyester, 160g/m²

Integrated hood with binding, 2 side pockets with zip, contrasting zips and binding, contrasting inner lining, decoration access, reflective hip detail (without protective function), neutral size label

XS - S - M - L - XL - XXL - 3XL - 4XL*

* only in these colors

👉 10 📦 5



black*



black/orange



frost grey/black



royal/navy



navy/lime



navy*

2 R233JY

Result Core 30.233J
Kids' Quilted Jacket

outer/lining: 100% polyester, filling: 100% polyester, 160g/m²

Padded hood with binding, 2 side pockets with zip, contrasting zips and binding, contrasting inner lining, decoration access, reflective hip detail (without protective function), neutral size label

XXS - XS - S - M - L - XL - XXL

👉 20 📦 5

1 R233M
Result Core | 30.233M



2 R233JY
Result Core | 30.233J



black/black



black/orange



black/red



grey/black



royal/navy



navy/lime



navy/navy



4 R237X
Result | 30.237X



5 R238X
Result | 30.238X

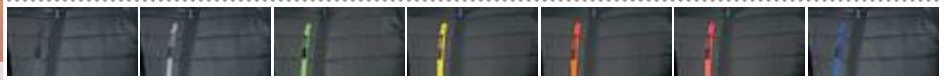

Hybrid Jacket "Black Compass"
100% polyester, 2-layer sleeves, outside: 100% polyester, inside: 100% polyester microfleece

Water repellent, padded stand-up collar, printable softshell sleeves, edged cuffs, YKK zip with chin guard, contrasting details on chest and side pockets, decoration access on the left chest, hanging loop, material mix made of quilted padded polyester and softshell material, padded quilted body area, windproof

XS - S - M - L - XL - XXL - 3XL

👉 10 📦 5

Hybrid Vest "Black Compass"

Outside: 100% polyester, filling: 100% REPREVE® recycled polyester, 160g/m², inside: 100% polyester
Water repellent, padded stand-up collar, edged armholes, YKK zip with chin guard, contrasting details on chest and side pockets, decoration access on the left chest, hanging loop, material mix made of quilted padded polyester and softshell material, padded quilted body area, windproof

XS - S - M - L - XL - XXL - 3XL

👉 10 📦 5

3 R239X

Result | 30.239X



Thermoquilt Vest

outside: 100% polyester, lining: 100% REPREVE® recycled polyester, 140g/m², padding: 100% polyester

Water repellent, breathable, elastic hem on armholes and on the waist, full zip with chin guard, 2 side pockets with zip, insulating inner lining, contrasting lining and zips, decoration access on the back and left chest, hanging loop, windproof



XS - S - M - L - XL - XXL - 3XL

👉 10 📦 5





1 R192F Result Urban | 30.192F   **2 R192M** Result Urban | 30.192M  

1 R192F Result Urban 30.192F

Padded Ladies' Jacket "Icebird"
 outside: 100% 20D nylon, lining: 100% 20D nylon, padding: 100% polyester, 300g/m²
 Tailored fit, water repellent, stand-up collar with chin guard, elastic cuffs, zip with storm flap, inside breast pocket with zip, 2 side pockets with zip, quilted design, decoration access on the back and left chest, windproof
 XS - S - M - L - XL
 



2 R192M Result Urban 30.192M

Padded Men's Jacket "Icebird"
 outside: 100% 20D nylon, lining: 100% 20D nylon, padding: 100% polyester, 300g/m²
 Water repellent, stand-up collar with chin guard, elastic cuffs, zip with storm flap, inside breast pocket with zip, 2 side pockets with zip, quilted design, decoration access on the back and left chest, windproof
 S - M - L - XL - XXL
 





3 R193M Result Urban | 30.193M  **4 R193F** Result Urban | 30.193F 

3 R193M Result Urban 30.193M

Padded Men's Bodywarmer "Icebird"
 outside: 100% polyester 50D, lining: 100% polyester Taffeta®, padding: 100% polyester, 220g/m²
 Water repellent, stand-up collar with chin guard, zip with storm flap, 2 side pockets with zip, breast pocket inside, quilted design, decoration access on the back and left chest, windproof
 S - M - L - XL - XXL
 



4 R193F Result Urban 30.193F

Padded Ladies' Bodywarmer "Icebird"
 outside: 100% polyester 50D, lining: 100% polyester Taffeta®, padding: 100% polyester, 220g/m²
 Tailored fit, water repellent, stand-up collar with chin guard, zip with storm flap, 2 side pockets with zip, breast pocket inside, quilted design, decoration access on the back and left chest, windproof
 XS - S - M - L - XL
 





5 R194M Result Urban | 30.194M **6 R194F** Result Urban | 30.194F

5 R194M Result Urban 30.194M

Men's Quilted Jacket "Snowbird"
 outside: 100% 20D nylon, lining: 100% 20D nylon, padding: 100% polyester, 220g/m²
 Adjustable padded hood, elastic arm cuffs, 2 side pockets with zip, contrasting lining and zips, ideal for year-round use, soft fabric, easy to pack
 S - M - L - XL - XXL - 3XL
 

6 R194F Result Urban 30.194F

Ladies' Quilted Jacket "Snowbird"
 outside: 100% 20D nylon, lining: 100% 20D nylon, padding: 100% polyester, 220g/m²
 Tailored fit, adjustable padded hood, elastic arm cuffs, 2 side pockets with zip, contrasting lining and zips, ideal for year-round use, soft fabric, easy to pack
 XS - S - M - L - XL - XXL
 





1 430F

Russell 10.430F

Ladies' Cross Jacket

125g/m², DuPont™ Sorona® padding: 100% polyester
Tailored fit, water repellent DWR-fabric with aquapel from Nanotex® technology, stand-up collar with 2 press studs and windshield, sleeve strap with press stud, reverse zip, reverse zips on the sleeves, chest- and side pockets with reverse zips, inner pocket with zip, decoration access on the left chest, fluorine and PFC free

XS - S - M - L - XL - XXL - 3XL

👉 12 📄 1

2 430M

Russell 10.430M

Men's Cross Jacket

125g/m², DuPont™ Sorona® padding: 100% polyester
Tailored fit, water repellent DWR-fabric with aquapel from Nanotex® technology, stand-up collar with 2 press studs and windshield, sleeve strap with press stud, reverse zip, reverse zips on the sleeves, chest- and side pockets with reverse zips, inner pocket with zip, decoration access on the left chest, fluorine and PFC free

S - M - L - XL - XXL - 3XL - 4XL

👉 12 📄 1



black



french navy

1 430F

Russell | 10.430F



2 430M

Russell | 10.430M



3 440M

Russell 10.440M

Men's Nano Hooded Jacket

66g/m², DuPont™ Sorona® padding: 100% polyester
Water repellent DWR-fabric with aquapel from Nanotex® technology, stand-up collar with chin guard and windshield, 3-part adjustable and detachable hood, elastic hem on sleeves and cuffs, zip in contrasting color, 2 side pockets and 1 inner pocket with zip, contrasting details, contrasting inner lining, decoration access on the left chest, fluorine and PFC free

S - M - L - XL - XXL - 3XL - 4XL

👉 12 📄 1



black



dark olive



iron grey



french navy

4 440F

Russell 10.440F

Ladies' Nano Hooded Jacket

66g/m², DuPont™ Sorona® padding: 100% polyester
Water repellent DWR-fabric with aquapel from Nanotex® technology, stand-up collar with chin guard and windshield, 3-part adjustable and detachable hood, elastic hem on sleeves and cuffs, zip in contrasting color, 2 side pockets and 1 inner pocket with zip, contrasting details, contrasting inner lining, decoration access on the left chest, fluorine and PFC free

XS - S - M - L - XL - XXL - 3XL

👉 12 📄 1

3 440M

Russell | 10.440M



4 440F

Russell | 10.440F



5 441F

Russell 10.441F

Ladies' Nano Bodywarmer

66g/m², DuPont™ Sorona® padding: 100% polyester
Water repellent DWR-fabric with aquapel from Nanotex® technology, stand-up collar with chin guard and windshield, adjustable hem with drawstring, zip in contrasting color, 2 side pockets and 1 inner pocket with zip, contrasting details, contrasting inner lining, decoration access on the left chest, fluorine and PFC free

XS - S - M - L - XL - XXL - 3XL

👉 12 📄 1



black



dark olive



iron grey



french navy

6 441M

Russell 10.441M

Men's Nano Bodywarmer

66g/m², 100% polyester, DuPont™ Sorona® padding
Water repellent DWR-fabric with aquapel from Nanotex® technology, stand-up collar with chin guard and windshield, adjustable hem with drawstring, zip in contrasting color, 2 side pockets and 1 inner pocket with zip, contrasting details, contrasting inner lining, decoration access on the left chest, fluorine and PFC free

S - M - L - XL - XXL - 3XL - 4XL

👉 12 📄 1

5 441F

Russell | 10.441F







6 441M

Russell | 10.441M







-  black*
-  charcoal grey
-  forest green
-  orange
-  red
-  navy*

1 Warm
SOL'S | 25.4002



-  black*
-  charcoal grey*
-  fir green
-  red
-  navy*

2 Viper
SOL'S | 25.5900



1 Warm
SOL'S 25.4002
Quilted Bodywarmer
outside: 100% waterproof AC coated 210T nylon, lining: 100% 190T polyester, collar and body with dark grey contrasting 190T nylon lining, padding: 220g/m² polyester padding
Water repellent, 2 side pockets, decoration access in lining
S - M - L - XL - XXL - 3XL - 4XL* - 5XL*
* only in these colors
👜 10 📦 1

2 Viper
SOL'S 25.5900
Bodywarmer
100% polyester
Water repellent, padded collar, reinforced armpits, elastic cord in the waist, windproof
S - M - L - XL - XXL - 3XL* - 4XL* - 5XL*
* only in these colors
👜 10 📦 1



SOL'S
the fair spirit

-  black
-  metal grey
-  french navy

3 Ray Women
SOL'S | 25.1621



4 Ray Men
SOL'S | 25.1620

-  black
-  metal grey
-  french navy

3 Ray Women
SOL'S 25.1621
Lightweight Ladies' Down Hooded Jacket
outside: 100% waxed nylon, filling: 90% down, 10% feathers, water repellent, lining: 100% polyester 290T
Tailored fit, narrow stand-up collar, hood, elastic binding on hood, sleeve, and hem, zip with chin guard, 2 side pockets with binding, 2 inside pockets, in bag folding system with stoppers
S - M - L - XL - XXL
👜 10 📦 1

4 Ray Men
SOL'S 25.1620
Lightweight Men's Down Hooded Jacket
outside: 100% waxed nylon, filling: 90% down, 10% feathers, water repellent, lining: 100% polyester 290T
Narrow stand-up collar, hood, elastic binding on hood, sleeve, and hem, zip with chin guard, 2 side pockets with binding, 2 inside pockets, in bag folding system with stoppers
S - M - L - XL - XXL - 3XL
👜 10 📦 1



-  black
-  neon lime
-  dark pink
-  red
-  navy

5 Ride Women
SOL'S | 25.1170

6 Ride Men
SOL'S | 25.1193

-  black
-  neon lime
-  red
-  navy

5 Ride Women
SOL'S 25.1170
Lightweight Ladies' Padded Jacket
180g/m², outside: 100% polyester, padding: 100% polyester, lining: 100% nylon
Tailored fit, high stand-up collar, without cuffs on sleeves and hem, 2 side pockets that match the lining
S - M - L - XL - XXL
👜 10 📦 1

6 Ride Men
SOL'S 25.1193
Lightweight Men's Padded Jacket
180g/m², outside: 100% polyester, padding: 100% polyester, lining: 100% nylon
Tailored fit, high stand-up collar, without cuffs on sleeves and hem, 2 side pockets that match the lining
S - M - L - XL - XXL
👜 10 📦 1

1 Padded Jacket Men

Stedman 05.5200

Men's Quilted Jacket

outer and lining: 100% nylon, filling: 100% polyester
Wind and water repellent, stand-up collar, inside hood with drawstring, contrasting zip with storm flap, 2 side pockets with zip in contrasting color, contrasting polyester binding on hem and sleeves, neutral size label

S - M - L - XL - XXL

👉 10 📦 1

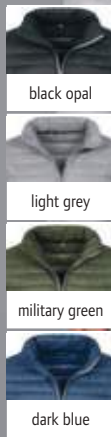

2 Padded Jacket Women

Stedman 05.5300

Ladies' Quilted Jacket

outer and lining: 100% nylon, filling: 100% polyester
Wind and water repellent, stand-up collar, inside hood with drawstring, contrasting zip with storm flap, 2 side pockets with zip in contrasting color, polyester-padding, contrasting polyester binding on hem and sleeves, hanging loop, shiny outer fabric, neutral size label

S - M - L - XL

👉 10 📦 1

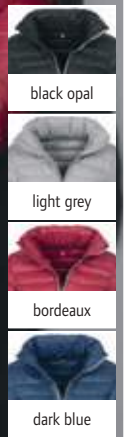

1 Padded Jacket Men
Stedman | 05.5200



2 Padded Jacket Women
Stedman | 05.5300



diamond quilted pattern

3 9660

Tee Jays 18.9660

Men's Quilted Jacket "Richmond"

100% 310T nylon, 100% polyester padding

Classic, slightly tailored cut, corduroy lined stand-up collar, edged cuffs and hem, cord trim on elbows, 2 side pockets with press stud, decoration access, brass zip

S - M - L - XL - XXL - 3XL - 4XL

👉 10 📦 1

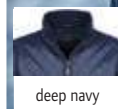

4 9661

Tee Jays 18.9661

Ladies' Quilted Jacket "Richmond"

100% 310T nylon, 100% polyester padding

Classic, slightly tailored cut, corduroy lined stand-up collar, edged cuffs and hem, cord trim on elbows, 2 side pockets with press stud, decoration access, brass zip

S - M - L - XL - XXL - 3XL

👉 10 📦 1

diamond quilted pattern



3 9660
Tee Jays | 18.9660



4 9661
Tee Jays | 18.9661



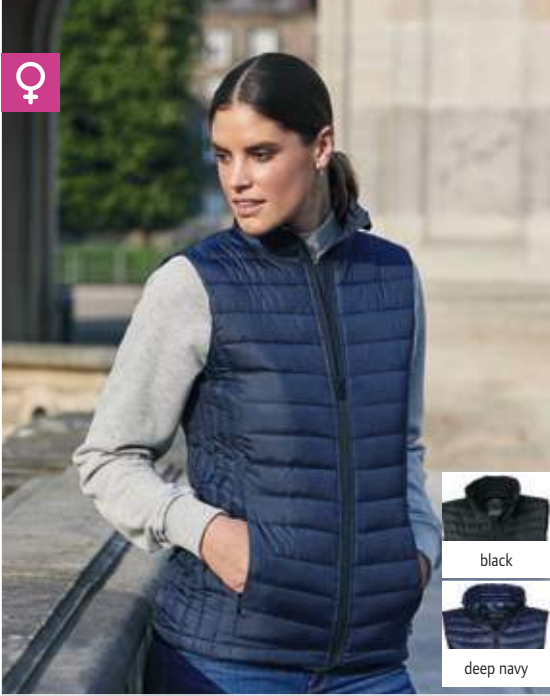
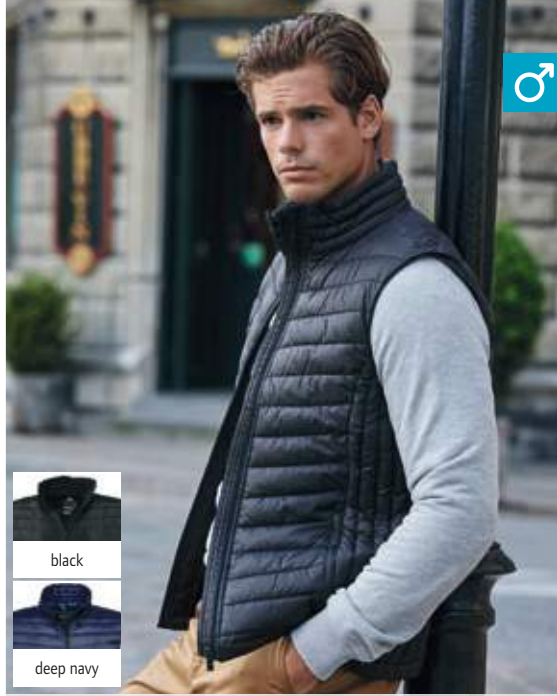

1 9632
Tee Jays | 18.9632



2 9633
Tee Jays | 18.9633

1 9632
Tee Jays 18.9632
Men's Bodywarmer "Zepelin"
100% 300T polyester
Lightweight padded bodywarmer for a year-round use, tailored fit, water repellent, wind repellent, quality zip, 1 inner pocket, decoration access in lining
S - M - L - XL - XXL - 3XL
👉 10 📄 1

2 9633
Tee Jays 18.9633
Ladies' Bodywarmer "Zepelin"
100% 300T polyester
Lightweight padded bodywarmer for a year-round use, tailored fit, water repellent, wind repellent, quality zip, 1 inner pocket, decoration access in lining
S - M - L - XL - XXL - 3XL
👉 10 📄 1

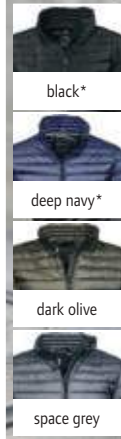

3 9630
Tee Jays | 18.9630



4 9631
Tee Jays | 18.9631

3 9630
Tee Jays 18.9630
Men's Jacket "Zepelin"
100% 300T polyester
Lightweight padded jacket for a year-round use, tailored fit, water repellent, wind repellent, quality zip, 1 inner pocket, decoration access in lining
S - M - L - XL - XXL - 3XL - 4XL* - 5XL*
** only in these colors*
👉 10 📄 1

4 9631
Tee Jays 18.9631
Ladies' Jacket "Zepelin"
100% 300T polyester
Lightweight padded jacket for a year-round use, tailored fit, water repellent, wind repellent, quality zip, 1 inner pocket, decoration access in lining
S - M - L - XL - XXL - 3XL
👉 10 📄 1



5 9610
Tee Jays | 18.9610



6 9611
Tee Jays | 18.9611

5 9610
Tee Jays 18.9610
Men's Outdoor Crossover Jacket
outside: 100% ripstop polyester 400T with 100% knitted polyester, polyester padding and lining
Tailored fit, water repellent, adjustable hood and hem, elastic cuffs, 2 large side pockets, inner pocket, decoration access
S - M - L - XL - XXL - 3XL
👉 10 📄 1

6 9611
Tee Jays 18.9611
Ladies' Outdoor Crossover Jacket
outside: 100% ripstop polyester 400T with 100% knitted polyester, polyester padding and lining
Tailored fit, water repellent, adjustable hood and hem, elastic cuffs, 2 large side pockets, inner pocket, decoration access
S - M - L - XL - XXL - 3XL
👉 10 📄 1



1 9624

Tee Jays | 18.9624

Men's Crossover Bodywarmer

100% 300T polyester with 95/5% softshell padding

Tailored fit, water repellent, elastic arm cuffs, 2 large side pockets, inner pocket, decoration access

S - M - L - XL - XXL - 3XL

👉 10 📄 1



1 9624
Tee Jays | 18.9624



2 9625
Tee Jays | 18.9625



3 9626
Tee Jays | 18.9626

Men's Crossover Jacket

100% 300T polyester, softshell: 95% polyester, 5% spandex
Elastic cuffs, zips, 2 large outside pockets, inner pocket, padded polyester lining, suitable for embroidery

S - M - L - XL - XXL - 3XL - 4XL

👉 10 📄 1



4 9628
Tee Jays | 18.9628

Men's Crossover Hooded Jacket

100% 300T polyester, softshell: 95% polyester, 5% spandex
Tailored fit, adjustable hood, elastic cuffs, CMZ zips, 2 large outside pockets, breast pocket outside, inner pocket, padded lining, suitable for embroidery

S - M - L - XL - XXL - 3XL

👉 10 📄 1

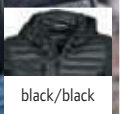

5 9629
Tee Jays | 18.9629

Ladies' Crossover Hooded Jacket

100% 300T polyester, softshell: 95% polyester, 5% spandex
Tailored fit, adjustable hood, elastic cuffs, CMZ zips, 2 large outside pockets, breast pocket outside, inner pocket, padded lining, suitable for embroidery

S - M - L - XL - XXL - 3XL

👉 10 📄 1



seidensticker



Business

SHIRTS & BLOUSES	268
KNITWEAR	305
BUSINESS & TROUSERS	308



1 London
B&C | 01.0580



2 Milano /women
B&C | 01.0520



white



black



deep red



navy

1 London

B&C

01.0580

Poplin Stretch Shirt long-sleeve

135g/m², 97% combed cotton, 3% elastane

Tailored fit, buttons tone-in-tone, 2 spare buttons, without breast pocket, without folds on back for embroidery, cotton/elastane mono-stretch, 40° washable

S - M - L - XL - XXL

☎20 ☑1

2 Milano /women

B&C

01.0520

Poplin Stretch Blouse 3/4 Sleeve

135g/m², 97% combed cotton, 3% elastane

Tailored fit, 2-button cuff, buttons tone-in-tone, cotton/elastane mono-stretch, plain back for embroidery, 40° washable

XS - S - M - L - XL - XXL

☎20 ☑1



3 Black Tie LSL /men
B&C | 01.0P21



4 Black Tie LSL /women
B&C | 01.0P23



white



black



coffee bean



luxurious red

3 Black Tie LSL /men

B&C

01.0P21

Poplin Stretch Shirt long-sleeve

135g/m², 97% combed cotton, 3% elastane, poplin

Cut-away collar with 2 buttons, square, 2 buttons adjustable cuffs with additional buttonholes for cufflink, rounded bottom hem with square-shaped side reinforcements, horizontal last buttonhole, 2 spare buttons, cross-stitched mother-of-pearl buttons tone-in-tone, darts on back, can also be worn over the pants, moderate length

S - M - L - XL - XXL - 3XL - 4XL

☎10 ☑1

4 Black Tie LSL /women

B&C

01.0P23

Poplin Stretch Blouse long-sleeve

135g/m², 97% combed cotton, 3% elastane, poplin

Soft fused feminine collar, square, 2 buttons adjustable cuffs with additional buttonholes for cufflink, rounded hem, matching mother-of-pearl buttons sewn in cross-stitch, horizontal last buttonhole, 1 spare button, darts on the chest, front and back, can also be worn over the pants, soft poplin material with stretch

XS - S - M - L - XL - XXL - 3XL - 4XL

☎10 ☑1



5 Heritage LSL /men
B&C | 01.0P41



6 Heritage LSL /women
B&C | 01.0P43



white



black



deep red



blue chip

5 Heritage LSL /men

B&C

01.0P41

Poplin Shirt long-sleeve

125g/m², 100% combed cotton

Cut-away boned collar and elastic fusing, squared cuff gauntlets with button, rounded bottom hem with square-shaped side reinforcements, straight cuff with exclusive 3 closure option (classic white tie with or without cufflinks), matching mother-of-pearl buttons sewn in cross-stitch, horizontal last buttonhole, 2 spare buttons, left chest pocket, double folded seam at the side and on the sleeves, back yoke with 2 side pleats and quilted seams, easy-care, tie fix, easy care, 50° washable

S - M - L - XL - XXL - 3XL - 4XL

☎10 ☑1

6 Heritage LSL /women

B&C

01.0P43

Poplin Blouse long-sleeve

125g/m², 100% combed cotton

Tailored cut with darts on the chest and back, soft fused feminine collar, straight double button cuff with french cuff option, cuff gauntlets, rounded hem, matching mother-of-pearl buttons sewn in cross-stitch, horizontal last buttonhole, 1 spare button, easy-care, easy care, 50° washable

XS - S - M - L - XL - XXL - 3XL - 4XL

☎10 ☑1



1 DNM Vision /men

B&C 01.8589

Denim Twill Shirt long-sleeve

185g/m², 100% cotton-denim-twill, garment washed
Cut-away collar, semi concealed button-placket, sleeve tab to fasten the rolled up sleeves, 3-way stitched yoke on chest and the back, rounded hem, buttons tone-in-tone, horizontal last buttonhole, decorative multistitch lines tone-in-tone on the back of the collar

S - M - L - XL - XXL

👉 20 📦 1

Denim Twill



Denim Twill



2 DNM Vision /women

B&C 01.8689

Denim Twill Blouse long-sleeve

185g/m², 100% cotton-denim-twill, garment washed
Feminine collar with an extended flap on first button and mini-patch made of reversed denim, back collar made of two parts, button-placket with zigzag stitch tone-in-tone, 2-way stitched yoke at the front on shoulder, 2-button cuff, buttons tone-in-tone, spare button made of antique brass on the left cuff, darts on chest and back, bottom sides with contrasting gusset

XS - S - M - L - XL - XXL

👉 20 📦 1



deep blue denim

1 DNM Vision /men
B&C | 01.8589



2 DNM Vision /women
B&C | 01.8689



3 Sharp LSL /men

B&C 01.0T81

Twill Shirt long-sleeve

130g/m², 100% combed cotton, twill
Semi boned cut-away collar with elastic fusing, square, 2 buttons adjustable cuffs with additional buttonholes for cufflink, rounded bottom hem with square-shaped side reinforcements, matching mother-of-pearl buttons sewn in cross-stich, horizontal last buttonhole, 2 spare buttons, left chest pocket, double folded seam at the side and on the sleeves, back yoke with 2 side pleats and quilted seams, soft surface, B&C tie fix©, easy care, 50° washable

S - M - L - XL - XXL - 3XL - 4XL

👉 10 📦 1



white



black



dark grey



deep red



navy



3 Sharp LSL /men
B&C | 01.0T81



4 Sharp LSL /women
B&C | 01.0T83



5 Sharp SSL /men

B&C 01.0T82

Twill Shirt short-sleeve

130g/m², 100% combed cotton, twill
Semi boned cut-away collar with elastic fusing, folded sleeve hem with double stitching, rounded bottom hem with square-shaped side reinforcements, matching mother-of-pearl buttons sewn in cross-stich, horizontal last buttonhole, 2 spare buttons, left chest pocket, double folded seam at the side and on the sleeves, back yoke with 2 side pleats and quilted seams, soft surface, B&C tie fix©, easy care, 50° washable

S - M - L - XL - XXL - 3XL - 4XL

👉 10 📦 1



white



black



dark grey



deep red



navy



5 Sharp SSL /men
B&C | 01.0T82



6 Sharp SSL /women
B&C | 01.0T84



6 Sharp SSL /women

B&C 01.0T84

Twill Blouse short-sleeve

130g/m², 100% combed cotton, twill
Tailored cut with darts on chest, front and back, soft fused feminine collar, folded sleeve hem, rounded hem, matching mother-of-pearl buttons sewn in cross-stich, horizontal last buttonhole, 1 spare button, soft surface, easy care, 50° washable

XS - S - M - L - XL - XXL - 3XL - 4XL

👉 10 📦 1



1 Poplin Shirt SSL
F.O.L. | 16.5116

2 Lady-Fit Poplin Shirt SSL
F.O.L. | 16.5014



Poplin Shirt short-sleeve
120g/m², 55% cotton, 45% polyester
Boned classic collar, rounded hem, buttons tone-in-tone, breast pocket
S - M - L - XL - XXL - 3XL
👉12 📦1

Poplin Blouse short-sleeve
120g/m², 55% cotton, 45% polyester
Rounded hem, buttons tone-in-tone, breast pocket, darts on chest and back for good fit
XS - S - M - L - XL - XXL - 3XL
👉12 📦1



3 Oxford Shirt SSL
F.O.L. | 16.5112

4 Lady-Fit Oxford Shirt SSL
F.O.L. | 16.5000



Oxford Shirt short-sleeve
135g/m², 70% cotton, 30% polyester
Button down collar, rounded hem, breast pocket, durable oxford fabric
S - M - L - XL - XXL - 3XL
👉12 📦1

Oxford Blouse short-sleeve
135g/m², 70% cotton, 30% polyester
Tailored fit, classic collar, rounded hem, without breast pocket, darts on chest and back
XS - S - M - L - XL - XXL - 3XL
👉12 📦1



5 Poplin Shirt LSL
F.O.L. | 16.5118



6 Lady-Fit Poplin Shirt LSL
F.O.L. | 16.5012



Poplin Shirt long-sleeve
120g/m², 55% cotton, 45% polyester
Classic collar, rounded hem, buttons tone-in-tone, breast pocket
S - M - L - XL - XXL - 3XL
👉12 📦1

Poplin Blouse long-sleeve
120g/m², 55% cotton, 45% polyester
Rounded hem, buttons tone-in-tone, breast pocket, darts on chest and back for good fit
XS - S - M - L - XL - XXL - 3XL
👉12 📦1



7 Oxford Shirt LSL
F.O.L. | 16.5114



8 Lady-Fit Oxford Shirt LSL
F.O.L. | 16.5002



Oxford Shirt long-sleeve
135g/m², 70% cotton, 30% polyester
Button down collar, sleeve cuffs with cuffs, rounded hem, breast pocket, durable oxford fabric
S - M - L - XL - XXL - 3XL
👉12 📦1

Oxford Blouse long-sleeve
135g/m², 70% cotton, 30% polyester
Tailored fit, classic collar, rounded hem, darts on chest and back
XS - S - M - L - XL - XXL - 3XL
👉12 📦1

1 JN 682

James & Nicholson 02.0682

Micro-Twill Shirt long-sleeve

120g/m², 100% cotton
Lightly tailored fit, rounded hem, breast pocket, back folds on back yoke, non-iron
S - M - L - XL - XXL - 3XL - 4XL
👉 20 📦 5



white



black



light pink



light blue



1 JN 682
James & Nicholson | 02.0682



2 JN 681
James & Nicholson | 02.0681

3 JN 684

James & Nicholson 02.0684

Micro-Twill Shirt short-sleeve

120g/m², 100% cotton
Lightly tailored fit, rounded hem, breast pocket, back folds on back yoke, non-iron
S - M - L - XL - XXL - 3XL - 4XL
👉 20 📦 5



white



black



light pink



light blue



3 JN 684
James & Nicholson | 02.0684

4 JN 683
James & Nicholson | 02.0683

4 JN 683

James & Nicholson 02.0683

Micro-Twill Blouse short-sleeve

120g/m², 100% cotton
Tailored feminine cut, rounded hem, back folds on back yoke, non-iron
XS - S - M - L - XL - XXL - 3XL
👉 20 📦 5

5 JN 690

James & Nicholson 02.0690

Herringbone Shirt long-sleeve

130g/m², 84% cotton, 16% polyester
Lightly tailored fit, rounded hem, back folds on back yoke, easy care
S - M - L - XL - XXL - 3XL - 4XL
👉 20 📦 5



white



light blue



Herringbone

Herringbone

5 JN 690
James & Nicholson | 02.0690

6 JN 689
James & Nicholson | 02.0689

6 JN 689

James & Nicholson 02.0689

Herringbone Shirt long-sleeve

130g/m², 84% cotton, 16% polyester
Tailored feminine cut, rounded hem, back folds on back yoke, easy care
XS - S - M - L - XL - XXL - 3XL
👉 20 📦 5



1 JN 686
James & Nicholson | 02.0686



2 JN 685
James & Nicholson | 02.0685



white



black



silver



light blue

1 JN 686
James & Nicholson 02.0686

Oxford Shirt long-sleeve
130g/m², 70% cotton, 30% polyester

Lightly tailored fit, rounded hem, chest pocket 12x14cm, back folds on back yoke, easy care
S - M - L - XL - XXL - 3XL - 4XL
👉 20 📦 5

2 JN 685
James & Nicholson 02.0685

Oxford Blouse long-sleeve
130g/m², 70% cotton, 30% polyester

Tailored feminine cut, rounded hem, back folds on back yoke, easy care
XS - S - M - L - XL - XXL - 3XL
👉 20 📦 5



3 JN 688
James & Nicholson | 02.0688



4 JN 687
James & Nicholson | 02.0687



white



black



silver



light blue

3 JN 688
James & Nicholson 02.0688

Oxford Shirt short-sleeve
130g/m², 70% cotton, 30% polyester

Lightly tailored fit, rounded hem, chest pocket 12x14cm, back folds on back yoke, easy care
S - M - L - XL - XXL - 3XL - 4XL
👉 20 📦 5

4 JN 687
James & Nicholson 02.0687

Oxford Blouse short-sleeve
130g/m², 70% cotton, 30% polyester

Tailored feminine cut, rounded hem, back folds on back yoke, easy care
XS - S - M - L - XL - XXL - 3XL
👉 20 📦 5



white



black



carbon



steel



light grey



stone



brown



irish green



lime green



yellow



orange



tomato



red



wine



light pink



light blue



aqua



royal



navy



turquoise

1 JN 678

James & Nicholson | 02.0678

Poplin Shirt long-sleeve

105g/m², 65% polyester, 35% cotton

Lightly tailored fit, rounded hem, buttons tone-in-tone, chest pocket 12x14cm, back folds on back yoke, easy care

S - M - L - XL - XXL - 3XL - 4XL

👕 20 📦 5

2 JN 677

James & Nicholson | 02.0677

Poplin Blouse long-sleeve

105g/m², 65% polyester, 35% cotton

Tailored fit, rounded hem, buttons tone-in-tone, easy care

XS - S - M - L - XL - XXL - 3XL

👕 20 📦 5

3 JN 680

James & Nicholson | 02.0680

Poplin Shirt short-sleeve

105g/m², 65% polyester, 35% cotton

Lightly tailored fit, rounded hem, chest pocket 12x14cm, back folds on back yoke, easy care

S - M - L - XL - XXL - 3XL - 4XL

👕 20 📦 5

4 JN 679

James & Nicholson | 02.0679

Poplin Blouse short-sleeve

105g/m², 65% polyester, 35% cotton

Tailored fit, rounded hem, easy care

XS - S - M - L - XL - XXL - 3XL

👕 20 📦 5

1 JN 678

James & Nicholson | 02.0678



2 JN 677

James & Nicholson | 02.0677



3 JN 680

James & Nicholson | 02.0680



4 JN 679

James & Nicholson | 02.0679





1 JN 617
James & Nicholson | 02.0617



2 JN 616
James & Nicholson | 02.0616



1 JN 617
James & Nicholson 02.0617
Poplin Plaid Shirt long-sleeve
100g/m², 100% cotton
Lightly tailored fit, uni-colored inserts on the collar and cuff, rounded hem, chest pocket 13x15cm, back folds on back yoke, easy care, high-quality easy to iron poplin quality
S - M - L - XL - XXL - 3XL
€20 5

2 JN 616
James & Nicholson 02.0616
Poplin Plaid Blouse long-sleeve
100g/m², 100% cotton
Tailored fit, uni-colored inserts on the collar and cuff, rounded hem, easy care, high-quality easy to iron poplin quality
XS - S - M - L - XL - XXL
€20 5



3 JN 619
James & Nicholson | 02.0619



4 JN 618
James & Nicholson | 02.0618

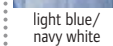

3 JN 619
James & Nicholson 02.0619
Poplin Shirt with Checked Insets
100g/m², 100% cotton
Lightly tailored fit, check inserts on the collar and cuff, rounded hem, breast pocket, back folds on back yoke, easy care, high-quality easy to iron poplin quality
S - M - L - XL - XXL - 3XL
€20 5

4 JN 618
James & Nicholson 02.0618
Poplin Blouse with Checked Insets
100g/m², 100% cotton
Tailored fit, check inserts on the collar and cuff, rounded hem, easy care, high-quality easy to iron poplin quality
XS - S - M - L - XL - XXL
€20 5



5 JN 674
James & Nicholson | 02.0674



6 JN 673
James & Nicholson | 02.0673

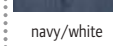

5 JN 674
James & Nicholson 02.0674
Poplin Shirt Dots
100g/m², 100% cotton
Lightly tailored fit, classic cut, classic collar, cuffs and collar inside in contrasting color, rounded hem, back yoke with pleats, all-over print, easy care, easy iron
S - M - L - XL - XXL - 3XL
€20 5

6 JN 673
James & Nicholson 02.0673
Poplin Blouse Dots
100g/m², 100% cotton
Tailored feminine cut, classic collar, cuffs and collar inside in contrasting color, rounded hem, dividing seams, all-over print, easy care, easy iron
XS - S - M - L - XL - XXL
€20 5

1 JN 637

James & Nicholson 02.0637

Poplin Checkered Traditional Shirt

100g/m², 100% cotton

Tailored fit, roll-up sleeves with button tab, rounded hem, costume buttons made of faux horn, easy care, high-quality easy to iron poplin quality

XS - S - M - L - XL - XXL

👉 20 📦 5



green/white



red/white



royal/white

2 JN 638

James & Nicholson 02.0638

Poplin Checkered Traditional Shirt

100g/m², 100% cotton

Lightly tailored fit, roll-up sleeves with button tab, rounded hem, costume buttons made of faux horn, breast pocket, 2 back folds, easy care, high-quality easy to iron poplin quality

S - M - L - XL - XXL - 3XL

👉 20 📦 5

3 JN 672

James & Nicholson 02.0672

Poplin Shirt "Wings"

100g/m², 100% cotton

Lightly tailored fit, classic cut, classic collar, cuffs and collar inside in contrasting color, rounded hem, back yoke with pleats, all-over print, easy care, easy iron

S - M - L - XL - XXL - 3XL

👉 20 📦 5



white/red



titan/white



blue/white

4 JN 671

James & Nicholson 02.0671

Poplin Blouse "Wings"

100g/m², 100% cotton

Tailored feminine cut, classic collar, cuffs and collar inside in contrasting color, rounded hem, dividing seams, all-over print, easy care, easy iron

XS - S - M - L - XL - XXL

👉 20 📦 5

5 JN 670

James & Nicholson 02.0670

Poplin Shirt "Diamonds"

100g/m², 100% cotton

Classic, slightly tailored cut, classic collar, cuffs and collar inside in contrasting color, rounded hem, back yoke with pleats, all-over print, easy care, easy iron

S - M - L - XL - XXL - 3XL

👉 20 📦 5



white/red



white/light blue



navy/white

6 JN 669

James & Nicholson 02.0669

Poplin Blouse "Diamonds"

100g/m², 100% cotton

Tailored feminine cut, classic collar, cuffs and collar inside in contrasting color, rounded hem, dividing seams, all-over print, easy care, easy iron

XS - S - M - L - XL - XXL

👉 20 📦 5



green/white



red/white



purple/white



royal/white

1 JN 638

James & Nicholson | 02.0638



2 JN 637

James & Nicholson | 02.0637



3 JN 672

James & Nicholson | 02.0672



4 JN 671

James & Nicholson | 02.0671



5 JN 670

James & Nicholson | 02.0670



6 JN 669

James & Nicholson | 02.0669





1 JN 607
James & Nicholson | 02.0607



2 JN 609
James & Nicholson | 02.0609



1 JN 607
James & Nicholson 02.0607
Business Twill Shirt short-sleeve

120g/m², 100% cotton
New Kent collar, buttons tone-in-tone, twill quality, easy care, back yoke and breast pocket
S - M - L - XL - XXL - 3XL
👉 20 📦 5

2 JN 609
James & Nicholson 02.0609
Business Twill Blouse short-sleeve

120g/m², 100% cotton
Easy-care short-sleeve blouse, tailored fit, open collar shape, rounded hem, buttons tone-in-tone, twill quality, easy care
XS - S - M - L - XL - XXL
👉 20 📦 5



3 JN 606
James & Nicholson | 02.0606



4 JN 608
James & Nicholson | 02.0608



5 JN 615
James & Nicholson | 02.0615



Business Twill Shirt long-sleeve
120g/m², 100% cotton
New Kent collar, adjustable cuffs, buttons tone-in-tone, twill quality, easy care, back yoke and breast pocket
S - M - L - XL - XXL - 3XL
👉 20 📦 5

Business Twill Blouse long-sleeve
120g/m², 100% cotton
Tailored fit, open collar shape, rounded hem, buttons tone-in-tone, twill quality, easy care
XS - S - M - L - XL - XXL
👉 20 📦 5

Twill Blouse long-sleeve
120g/m², 100% cotton
Longer fit, feminine silhouette with darts on the chest and back, closed collar shape, quilted button-placket, 2-layer shoulder yoke, 1-button cuff, round hem, easy care
XS - S - M - L - XL - XXL
👉 20 📦 5

1 JN 642

James & Nicholson 02.0642
Poplin Business Shirt long-sleeve

105g/m², 50% cotton, 50% polyester
Classic, slightly tailored cut, classic collar, cuff on sleeves, rounded hem, breast pocket, back folds on back yoke, easy-care fabric, easy care, easy iron, 60° washable
S - M - L - XL - XXL - 3XL - 4XL - 5XL - 6XL
👉 20 📦 5



white



black



carbon



steel



lime green



yellow

2 JN 641

James & Nicholson 02.0641
Poplin Business Blouse long-sleeve

105g/m², 50% cotton, 50% polyester
Tailored feminine cut, classic collar, cuff on sleeves, rounded hem, easy-care fabric, easy care, easy iron, 60° washable
XS - S - M - L - XL - XXL - 3XL
👉 20 📦 5

3 JN 644

James & Nicholson 02.0644
Poplin Business Shirt short-sleeve

105g/m², 50% cotton, 50% polyester
Classic, slightly tailored cut, classic collar, rounded hem, breast pocket, back folds on back yoke, easy-care fabric, easy care, easy iron, 60° washable
S - M - L - XL - XXL - 3XL - 4XL - 5XL - 6XL
👉 20 📦 5



orange



red



wine



royal



navy

4 JN 643

James & Nicholson 02.0643
Poplin Business Blouse short-sleeve

105g/m², 50% cotton, 50% polyester
Tailored feminine cut, classic collar, rounded hem, easy-care fabric, easy care, easy iron, 60° washable
XS - S - M - L - XL - XXL - 3XL
👉 20 📦 5

5 JN 648

James & Nicholson 02.0648
Poplin Shirt "Plain"

100g/m², 100% cotton
Classic, slightly tailored cut, classic collar, rounded hem, contrasting buttons, back yoke with pleats, cuffs and collar inside with patterned fabric, easy care, easy iron
S - M - L - XL - XXL - 3XL
👉 20 📦 5



white/
titan white



white/white red



white/white light blue



white/blue white



white/
navy white

6 JN 647

James & Nicholson 02.0647
Poplin Blouse "Plain"

100g/m², 100% cotton
Tailored feminine cut, classic collar, rounded hem, contrasting buttons, dividing seams, cuffs and collar inside with patterned fabric, easy care, easy iron
XS - S - M - L - XL - XXL
👉 20 📦 5

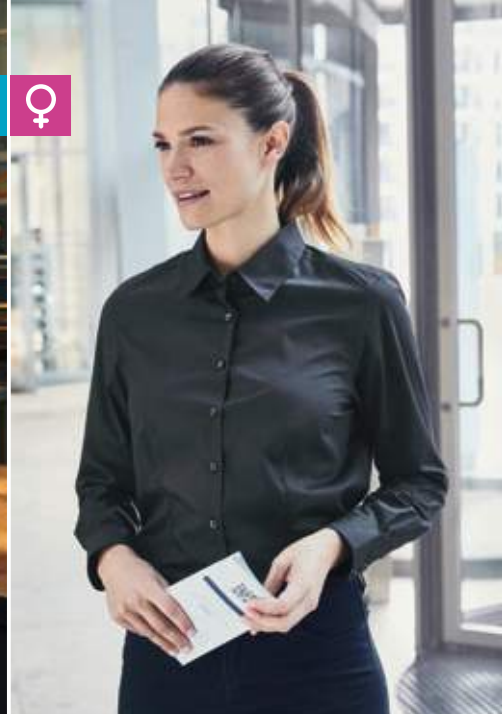

1 JN 642
James & Nicholson | 02.0642



2 JN 641
James & Nicholson | 02.0641



3 JN 644
James & Nicholson | 02.0644



4 JN 643
James & Nicholson | 02.0643

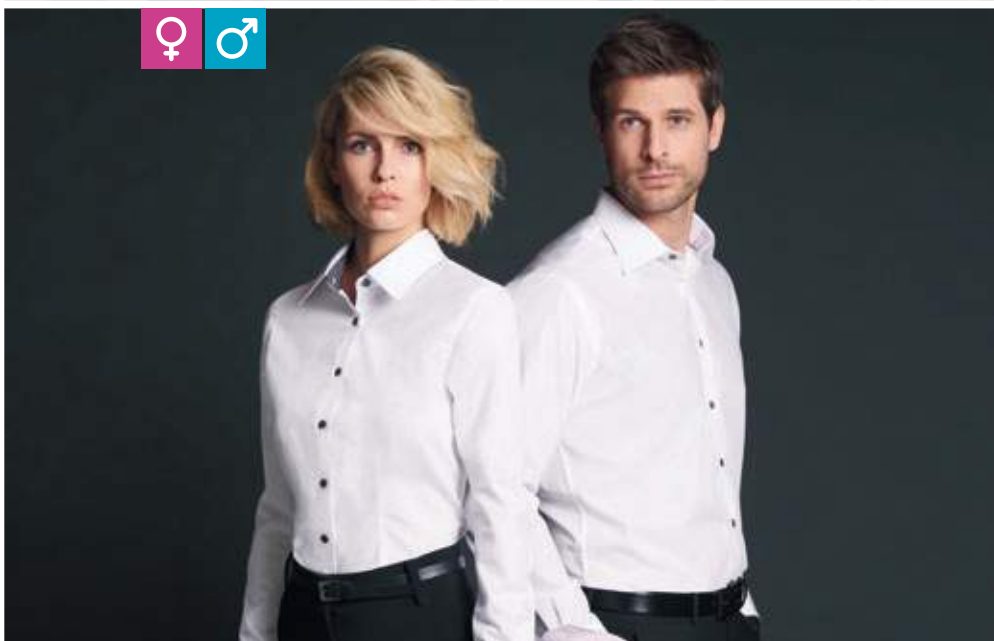

5 JN 647
James & Nicholson | 02.0647



6 JN 648
James & Nicholson | 02.0648





1 JN 629
James & Nicholson | 02.0629

2 JN 628
James & Nicholson | 02.0628

1 JN 629
James & Nicholson | 02.0629
Denim Shirt
135g/m², 100% cotton
Rounded hem, 2 patch breast pockets, eye-catching back-stitch seams, classic back yoke
S - M - L - XL - XXL - 3XL
€20 5

2 JN 628
James & Nicholson | 02.0628
Denim Blouse
85g/m², 100% cotton
Rounded hem, press studs in mother-of-pearl look, 2 patch breast pockets, eye-catching back-stitch seams, classic back yoke
XS - S - M - L - XL - XXL
€20 5

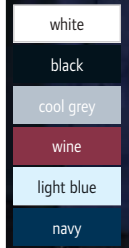

3 JN 191
James & Nicholson | 02.0191

Poplin Shirt Classic Fit long-sleeve
105g/m², 100% cotton
Lightly tailored fit, italian button-placket, adjustable cuffs, breast pocket, high-quality poplin fabric, soft and skin-friendly, easy care, very easy to iron
S - M - L - XL - XXL - 3XL
€20 5

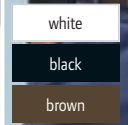

4 JN 193
James & Nicholson | 02.0193

Stretch Slim Fit Shirt long-sleeve
95g/m², 67% cotton, 30% polyamide, 3% elastane
Tailored fit, small soft collar, french button-placket, adjustable cuffs, fine, elastic and skin-friendly high quality poplin fabric, easy care
S - M - L - XL - XXL - 3XL
€20 5



5 JN 645
James & Nicholson | 02.0645

Poplin Slim Fit Blouse
95g/m², 67% cotton, 30% polyamide, 3% elastane
Tailored fit, small soft collar, darts on the front and back, fine, elastic and skin-friendly high quality poplin fabric, easy-care, easy care
XS - S - M - L - XL - XXL
€20 5

1 K551

Kariban 20.K551

Shirt "Ace" short-sleeve

110g/m², 65% polyester, 35% cotton

Stiffened collar, rounded hem, buttons tone-in-tone, 1 spare button, breast pocket, back yoke with 2 side pleats

S - M - L - XL - XXL - 3XL - 4XL - 5XL - 6XL

👉12 📦1



white



black



zinc



silver



brown



burnt lime



1 K551
Kariban | 20.K551



1 K548
Kariban | 20.K548



3 K545

Kariban 20.K545

Shirt "Jofrey" long-sleeve

110g/m², 65% polyester, 35% cotton

Stiffened collar, mitred cuffs, rounded hem, buttons tone-in-tone, 2 spare buttons, breast pocket, back yoke with 2 side pleats

S - M - L - XL - XXL - 3XL - 4XL - 5XL - 6XL

👉12 📦1



orange



classic red



wine



bright sky



navy



bright turquoise



3 K549
Kariban | 20.K549



1 K545
Kariban | 20.K545



4 K549

Kariban 20.K549

Blouse "Jessica" long-sleeve

110g/m², 65% polyester, 35% cotton

Classic buttonless collar, rounded cuffs, adjustable with 2 buttons, rounded hem, buttons tone-in-tone, 1 spare button, left chest pocket, easy-care fabric

XS - S - M - L - XL - XXL - 3XL - 4XL

👉12 📦1

KARIBAN



5 K519

Kariban 20.K519

Denim Shirt long-sleeve

130g/m², 100% cotton

Tailored fit, back and front yoke, cuffs with press studs, press studs, 2 breast pockets with press studs and flaps

S - M - L - XL - XXL - 3XL

👉25 📦1

6 K518

Kariban 20.K518

Denim Blouse long-sleeve

130g/m², 100% cotton

Tailored fit, back and front yoke, cuffs with press studs, rounded hem, press studs, 2 breast pockets with press studs and flaps

XS - S - M - L - XL - XXL

👉25 📦1



blue jean



5 K519
Kariban | 20.K519



6 K518
Kariban | 20.K518



Linen

1 K589
Kariban | 20.K589



Linen

2 K588
Kariban | 20.K588

1 K589

Kariban 20.K589

Linen Blouse long-sleeve

130g/m², 55% linen, 45% cotton

Roll-up sleeves with button tab, contrasting buttons, 1 spare button, decorative stitching on sleeves and cuffs

XS - S - M - L - XL - XXL

👉20 📦1

2 K588

Kariban 20.K588

Linen Shirt long-sleeve

130g/m², 55% linen, 45% cotton

Roll-up sleeves with button tab, contrasting buttons, 1 spare button, decorative stitching on sleeves and cuffs

S - M - L - XL - XXL - 3XL

👉20 📦1



white



navy



white

black

zinc

bright sky

3 K537
Kariban | 20.K537

Non-iron shirt long-sleeve

120g/m², 100% cotton-twill

Reinforced button down collar, edged button-placket with self-colored buttons, mitred cuff with 2 buttons and 1 button on the gauntlet, rounded hem, 2 spare buttons, left patch breast pocket, back yoke with 2 side pleats, non-iron

S - M - L - XL - XXL - 3XL - 4XL

👉12 📦1



white

black

zinc

bright sky

4 K539
Kariban | 20.K539

Non-iron Shirt short-sleeve

120g/m², 100% cotton-micro-twill

Reinforced button down collar, edged button-placket with self-colored buttons, rounded hem, 2 spare buttons, left patch breast pocket, back yoke with 2 side pleats, non-iron

S - M - L - XL - XXL - 3XL - 4XL

👉12 📦1



white

black

zinc

bright sky

5 K522
Kariban | 20.K522

Non-iron shirt long-sleeve

120g/m², 100% cotton-micro-twill

Buttonless collar, sleeves lined with double seams, angle cut adjustable cuffs, rounded hem, buttons tone-in-tone, 2 spare buttons, high-quality lap seam processing, double back yoke, non-iron

XS - S - M - L - XL - XXL - 3XL - 4XL

👉12 📦1



1 K591

Kariban 20.K591

Poplin Blouse long-sleeve "Safari"

120g/m², 100% cotton

Roll-up sleeves with button tab, cuffs with 1 button, 2 patch breast pockets with flap

S - M - L - XL - XXL

€25 1

2 K590

Kariban 20.K590

Poplin Shirt long-sleeve "Safari"

120g/m², 100% cotton

Roll-up sleeves with button tab, cuffs with 1 button, 2 patch breast pockets with flap

S - M - L - XL - XXL - 3XL - 4XL

€25 1

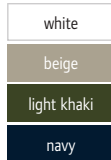

1 K591
Kariban | 20.K591



2 K590
Kariban | 20.K590



Sherpa Fleece

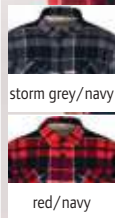

3 K579
Kariban | 20.K579

Flannel Shirt with Sherpa Fleece Lining

190g/m², 100% cotton flannel, sherpa lined body in 100% polyester, sleeve lining: 100% polyester taffeta

Classic button-placket, rounded hem, adjustable cuffs, 2 breast pockets with flap, very soft and warm fabric, neutral size label

S - M - L - XL - XXL - 3XL

€10 1



4 K507
Kariban | 20.K507

Jacquard Knit Shirt long-sleeve

165g/m², 68% cotton, 32% polyester, jacquard knit

Collar stand with synthetic leather in contrasting color, classic button-placket with faux pearl buttons, rounded hem, adjustable cuffs, soft fabric

S - M - L - XL - XXL - 3XL

€24 1

mandarin-style collar



5 K223
Kariban | 20.K223

Men's Polo with Mao Collar

220g/m², 100% combed cotton, oxford grey: 90% combed cotton, 10% viscose

Mao collar with knitted cuffs and piping in contrasting color, 3 button-placket with buttons in contrasting color, knitted cuffs on sleeves, double seams on hem, 60° washable (oxford grey: 40°)

S - M - L - XL - XXL - 3XL

€30 5





1 Blaise Men
NEOBLU | 24.3182



2 Blaise Women
NEOBLU | 24.3183



1 Blaise Men
NEOBLU 24.3182
Micro-Twill Shirt long-sleeve
115g/m², 100% cotton
Half-open single-button spread collar, 7 button-placket, rounded cuffs, adjustable with 2 buttons, non-iron
S - M - L - XL - XXL - 3XL - 4XL - 5XL
👉 20 📦 1



optic white



deep black

2 Blaise Women
NEOBLU 24.3183
Micro-Twill Blouse long-sleeve
115g/m², 100% cotton
Classic collar, 7 button-placket, rounded cuffs, adjustable with 2 buttons, darts on the front and back, non-iron
S - M - L - XL - XXL - 3XL
👉 20 📦 1



soft blue



night blue



mercerized cotton



3 Balthazar Men
NEOBLU | 24.3198



4 Balthazar Women
NEOBLU | 24.3199



3 Balthazar Men
NEOBLU 24.3198
Shirt long-sleeve
145g/m², 100% mercerized cotton, jersey
Half-open single-button spread collar, rounded cuffs, adjustable with 2 buttons, 7 buttons tone-in-tone
S - M - L - XL - XXL - 3XL - 4XL
👉 10 📦 1



optic white



deep black

4 Balthazar Women
NEOBLU 24.3199
Blouse long-sleeve
145g/m², 100% mercerized cotton, jersey
Half-open single-button spread collar, rounded cuffs, adjustable with 2 buttons, 7 buttons tone-in-tone
S - M - L - XL - XXL - 3XL
👉 10 📦 1



soft blue



night blue



1 PR220

Premier 39.0220

Shirt "Gingham" long-sleeve

115g/m², 100% cotton poplin
Tailored fit, soft collar, 2-button cuff, vichy-pattern checkered design, 40° washable

XS - S - M - L - XL - XXL - 3XL

👉 24 📦 6



black/white



red/white



light blue/white



navy/white

2 PR320

Premier 39.0320

Blouse "Gingham" long-sleeve

115g/m², 100% cotton poplin
Tailored fit, soft collar, 2-button cuff, small vichy-plaid-design, 40° washable

XS - S - M - L - XL - XXL - 3XL

👉 24 📦 6

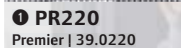

1 PR220

Premier | 39.0220



2 PR320

Premier | 39.0320



3 PR338

Premier 39.0338

Oxford Blouse "Stripes" long-sleeve

135g/m², 60% cotton, 40% polyester

Button under collar, necktape in contrasting color, inside cuff in contrasting color, 2-button cuff, rounded hem, darts on chest and back

XS - S - M - L - XL - XXL

👉 24 📦 6



white/grey



white/pink



white/oxford blue



white/navy



oxford blue

4 PR238

Premier 39.0238

Oxford Shirt "Stripes" long-sleeve

135g/m², 60% cotton, 40% polyester

Classic cut, button down collar, necktape and sleeve cuffs with inside in contrasting color, 2-button cuff, rounded hem, crease resistant

S - M - L - XL - XXL - 3XL

👉 24 📦 6



3 PR338

Premier | 39.0338



4 PR238

Premier | 39.0238





Roll-sleeve

Roll-sleeve

1 PR218
Premier | 39.0218



2 PR318
Premier | 39.0318



3 PR350
Premier | 39.0350



4 PR250
Premier | 39.0250



1 PR218

Premier 39.0218

Men's Roll Sleeve T-Shirt long-sleeve

190g/m², 82% polyester, 14% viscose, 4% elastane, single jersey
Round neckline with 3 buttons, roll-up sleeves with button and tab fastening to the upper arm, rib knit cuffs and hem

XS - S - M - L - XL - XXL - 3XL

36 6



white



white/navy



black



grey marl



indigo

2 PR318

Premier 39.0318

Ladies' Roll Sleeve T-Shirt long-sleeve

190g/m², 82% polyester, 14% viscose, 4% elastane, single jersey
Round neckline with 3 buttons, roll-up sleeves with button and tab fastening to the upper arm, rib knit cuffs and hem

XS - S - M - L - XL - XXL

36 6

3 PR350

Premier 39.0350

Poplin Blouse "Mulligan" long-sleeve

115g/m², 100% cotton
Lightly tailored fit, narrow collar, roll-up sleeves with button and tab fastening to the upper arm, cuffs with buttons, plaid design, 40° washable

XS - S - M - L - XL - XXL

24 6



white/navy



steel/black



camel/navy



red/navy

4 PR250

Premier 39.0250

Poplin Shirt "Mulligan" long-sleeve

115g/m², 100% cotton
Lightly tailored fit, narrow collar, roll-up sleeves with button and tab fastening to the upper arm, cuffs with buttons, plaid design, 40° washable

S - M - L - XL - XXL - 3XL

24 6

1 PR256

Premier 39.0256
Poplin Shirt "Sidehill" long-sleeve

115g/m², 100% cotton
 Lightly tailored fit, narrow soft collar, rolled up sleeves with tab fastening and button on the upper arm, 1-button cuff, rounded hem, 2-colored plaid design, 40° washable

S - M - L - XL - XXL - 3XL

👉 24 📦 6

2 PR356

Premier 39.0356
Poplin Blouse "Sidehill" long-sleeve

115g/m², 100% cotton
 Lightly tailored fit, narrow soft collar, rolled up sleeves with tab fastening and button on the upper arm, 1-button cuff, rounded hem, 2-colored plaid design, 40° washable

XS - S - M - L - XL - XXL

👉 24 📦 6



navy/red

3 PR354

Premier 39.0354
Poplin Blouse "Ginmill" long-sleeve

115g/m², 100% cotton
 Lightly tailored fit, narrow soft collar, rolled up sleeves with tab fastening and button on the upper arm, 1-button cuff, rounded hem, plaid design, 40° washable

XS - S - M - L - XL - XXL

👉 24 📦 6

4 PR254

Premier 39.0254
Poplin Shirt "Ginmill" long-sleeve

115g/m², 100% cotton
 Lightly tailored fit, narrow soft collar, rolled up sleeves with tab fastening and button on the upper arm, 1-button cuff, rounded hem, plaid design, 40° washable

S - M - L - XL - XXL - 3XL

👉 24 📦 6



black/white



1 PR256
 Premier | 39.0256



2 PR356
 Premier | 39.0356

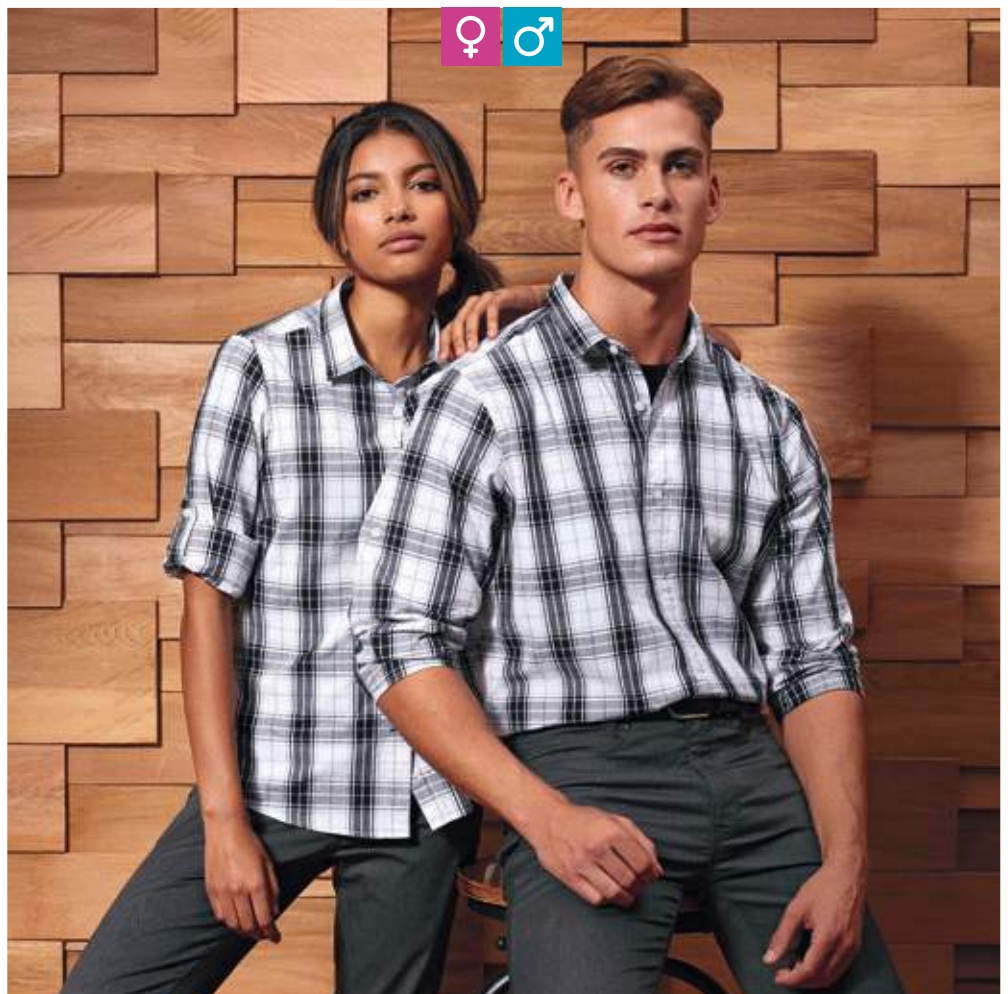

3 PR354
 Premier | 39.0354



4 PR254
 Premier | 39.0254





white* black* dark grey



silver natural khaki



brown bottle lime



aqua red burgundy



hot pink aubergine purple



lilac light blue mid blue



steel royal navy



turquoise



1 PR300 Premier | 39.0300

2 PR200 Premier | 39.0200



3 PR202 Premier | 39.0202

4 PR302 Premier | 39.0302



white
black

7 PR212 Premier | 39.0212



black
navy

8 PR210 Premier | 39.0210

1 PR300 Premier 39.0300

Poplin Blouse long-sleeve
105g/m², white: 115g/m², 65% polyester, 35% cotton
Classic cut, reinforced collar, without breast pocket, easy care, easy iron
6/2XS - 8/XS - 10/S - 12/M - 14/L - 16/XL - 18/XXL - 20/3XL - 22/4XL - 24/5XL
36 6

2 PR200 Premier 39.0200

Poplin Shirt long-sleeve
105g/m², white: 115g/m², 65% polyester, 35% cotton
Classic cut, reinforced collar, cuff with buttons, also suitable for cufflinks, left chest pocket, easy care, easy iron
37 - 38 - 39.5 - 41 - 42 - 43 - 44.5 - 46 - 48 - 52.*
* only in these colors
36 6

3 PR202 Premier 39.0202

Poplin Shirt short-sleeve
105g/m², white: 115g/m², 65% polyester, 35% cotton
Classic cut, reinforced collar, left chest pocket, easy care, easy iron
37 - 38 - 39.5 - 41 - 42 - 43 - 44.5 - 46 - 48 - 52.*
* only in these colors
36 6

4 PR302 Premier 39.0302

Poplin Blouse short-sleeve
105g/m², white: 115g/m², 65% polyester, 35% cotton
Tailored fit, feminine collar, rounded hem, pearlescent buttons, without breast pocket, darts on the front and back, easy care, easy iron
6/2XS - 8/XS - 10/S - 12/M - 14/L - 16/XL - 18/XXL - 20/3XL - 22/4XL - 24/5XL
36 6

5 PR715 Premier 39.0715

Epaulettes 2 Pack
100% polyester, woven
Matches art 39.0212, 39.0210, 39.0312, velcro fastener, embroidery area: 9x5cm, 2 pack
onesize
100 10

6 PR312 Premier 39.0312

Pilot Blouse short-sleeve
115g/m², 65% polyester, 35% cotton
Tailored fit, reinforced collar, cuffs with 1 button, 2 breast pockets with flap and 1 pen pocket, matching epaulettes art 39.0715, easy care, easy iron
8/XS - 10/S - 12/M - 14/L - 16/XL - 18/XXL - 20/3XL - 22/4XL - 24/5XL
36 6

7 PR212 Premier 39.0212

Pilot Shirt short-sleeve
105g/m², 65% polyester, 35% cotton
Classic cut, reinforced collar, 2 breast pockets with flap and 1 pen pocket, matching epaulettes art 39.0715, easy care, easy iron
37 - 38 - 39.5 - 41 - 42 - 43 - 44.5 - 46 - 48.
36 6

8 PR210 Premier 39.0210

Pilot Shirt long-sleeve
105g/m², 65% polyester, 35% cotton
Classic cut, reinforced collar, 2 breast pockets with flap and 1 pen pocket, matching epaulettes art 39.0715, easy care, easy iron
37 - 38 - 39.5 - 41 - 42 - 43 - 44.5 - 46 - 48.
36 6



1 PR244

Premier 39.0244

Poplin Stretch Shirt long-sleeve

115g/m², 97% cotton, 3% elastane
Lightly tailored fit, cut-away collar,
button-placket without visible
seams, rounded hem

XS - S - M - L - XL - XXL - 3XL
- 4XL

👁️ 24 📦 6



white



black



silver



pale blue

2 PR344

Premier 39.0344

Poplin Stretch Blouse long-sleeve

115g/m², 97% cotton, 3% elastane
Lightly tailored fit, button-placket
without visible seams, rounded hem,
darts on the front and back

XS - S - M - L - XL - XXL - 3XL

👁️ 24 📦 6

1 PR244

Premier | 39.0244



2 PR344

Premier | 39.0344



3 PR346

Premier 39.0346

Poplin Stretch Blouse short-sleeve

115g/m², 97% cotton, 3% elastane
Lightly tailored fit, button-placket
without visible seams, rounded hem,
darts on the front and back

XS - S - M - L - XL - XXL - 3XL

👁️ 24 📦 6



white



black



silver



pale blue

4 PR246

Premier 39.0246

Poplin Stretch Shirt short-sleeve

115g/m², 97% cotton, 3% elastane
Lightly tailored fit, cut-away collar,
button-placket without visible
seams, rounded hem

XS - S - M - L - XL - XXL - 3XL
- 4XL

👁️ 24 📦 6

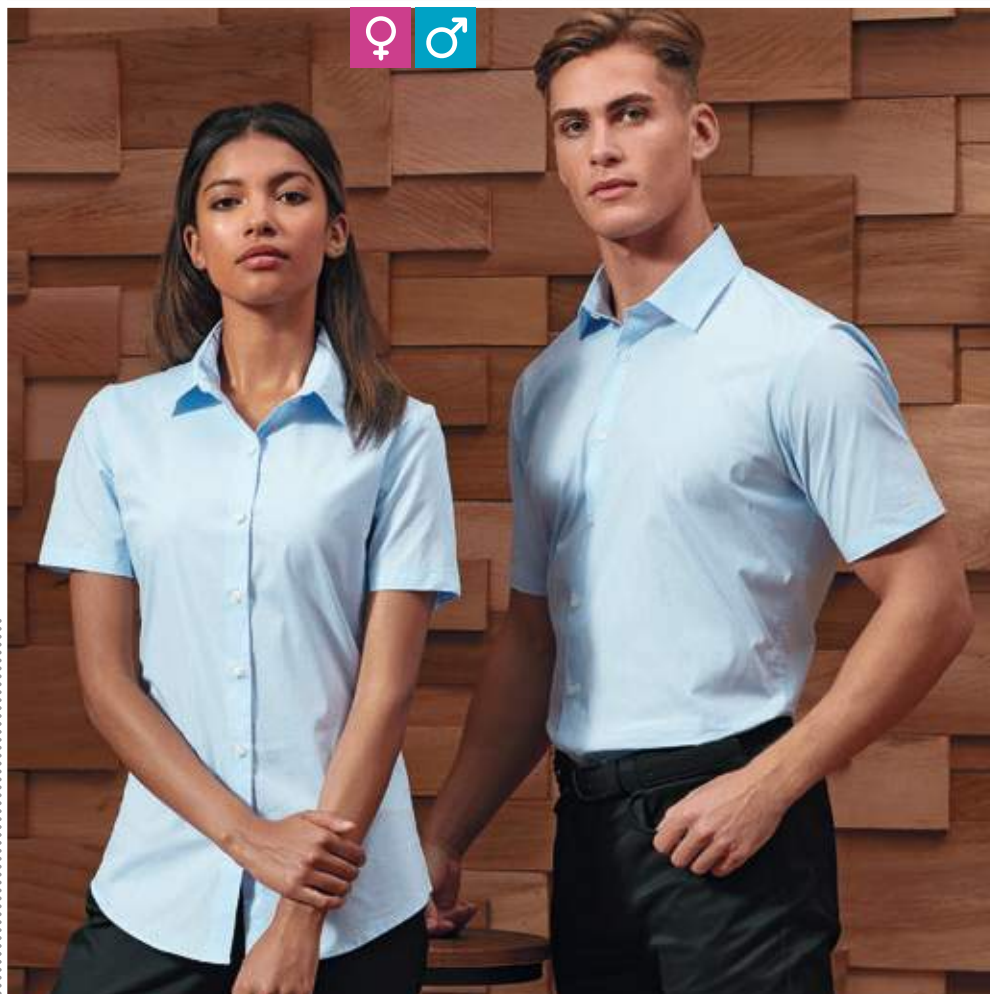

3 PR346

Premier | 39.0346



4 PR246

Premier | 39.0246





1 972M
Russell | 11.972M



2 972F
Russell | 11.972F



1 972M

Russell 11.972M

Coolmax® Shirt long-sleeve

110g/m², 70% cotton, 30% polyester Coolmax®, micro-twill

Tailored fit, breathable and moisture regulating, stiffened New Kent collar, mitred cuffs, adjustable with 2 buttons, rounded hem, left chest pocket, back yoke with 2 side pleats, easy care, suitable for tumble drying

S - M - L - XL - XXL - 3XL - 4XL

12 1

2 972F

Russell 11.972F

Coolmax® Blouse long-sleeve

110g/m², 70% cotton, 30% polyester Coolmax®, micro-twill

Tailored fit with darts on front and back, tailored fit, breathable and moisture regulating, plain collar, mitred cuffs, adjustable with 2 buttons, rounded hem, easy care, suitable for tumble drying

XS - S - M - L - XL - XXL - 3XL - 4XL

12 1



white



light blue



3 960M
Russell | 11.960M



4 960F
Russell | 11.960F



3 960M

Russell 11.960M

Ultimate Stretch Shirt long-sleeve

130g/m², 75% cotton, 25% elastomultiester fibre Lycra® T400

Longer cut, tailored fit, semi stiffened cut-away collar, short collar shape, narrow button-placket, square edged cuffs, wearable with cufflinks, darts on the back, durable fabric, excellent shape retention for lasting fit, moisture regulating, easy care

S - M - L - XL - XXL - 3XL - 4XL

12 1



white



black



bright sky



bright navy

4 960F

Russell 11.960F

Ultimate Stretch Blouse long-sleeve

130g/m², 75% cotton, 25% elastomultiester fibre Lycra® T400

Longer cut, tailored fit, plain collar, concealed button-placket, cocktail cuffs, darts on the back, durable fabric, excellent shape retention for lasting fit, moisture regulating, easy care

XS - S - M - L - XL - XXL - 3XL - 4XL

12 1



5 946M
Russell | 11.946M



6 946F
Russell | 11.946F



5 946M

Russell 11.946M

Stretch Shirt long-sleeve

140g/m², 97% cotton, 3% elastane-poplin

Tailored fit, semi flared stiffened collar with 1 button, 2-button cuff, 1 button on the cuff gauntlet, rounded hem, replacement buttons, without breast pocket, easy care, 40° washable, suitable for tumble drying

S - M - L - XL - XXL - 3XL - 4XL

12 1



white



black



port



chocolate

6 946F

Russell 11.946F

Stretch Blouse 3/4 Sleeve

140g/m², 97% cotton, 3% elastane-poplin

Tailored fit, classic collar with 1 button, sleeves with split cuff, rounded hem, replacement buttons, without breast pocket, darts on the front and back, easy care, 40° washable, suitable for tumble drying

XS - S - M - L - XL - XXL

12 1

1 973M

Russell 11.973M

Coolmax® Shirt short-sleeve

110g/m², 70% cotton, 30% polyester Coolmax®, micro-twill

Tailored fit, breathable and moisture regulating, stiffened New Kent collar, rounded hem, left chest pocket, back yoke with 2 side pleats, easy care, suitable for tumble drying

S - M - L - XL - XXL - 3XL - 4XL

👉 12 📄 1

2 973F

Russell 11.973F

Coolmax® Blouse short-sleeve

110g/m², 70% cotton, 30% polyester Coolmax®, micro-twill

Tailored fit with darts on front and back, tailored fit, breathable and moisture regulating, plain collar, rounded hem, easy care, suitable for tumble drying

XS - S - M - L - XL - XXL - 3XL - 4XL

👉 12 📄 1



white



light blue

1 973M

Russell | 11.973M



2 973F

Russell | 11.973F



3 961F

Russell 11.961F

Ultimate Stretch Blouse short-sleeve

130g/m², 75% cotton, 25% elastomultiester fibre Lycra® T400

Longer cut, tailored fit, plain collar, concealed button-placket, darts on the back, durable fabric, excellent shape retention for lasting fit, moisture regulating, easy care

XS - S - M - L - XL - XXL - 3XL - 4XL

👉 12 📄 1

4 961M

Russell 11.961M

Ultimate Stretch Shirt short-sleeve

130g/m², 75% cotton, 25% elastomultiester fibre Lycra® T400

Longer cut, tailored fit, semi cut-away collar, short collar shape, narrow button-placket, darts on the back, durable fabric, excellent shape retention for lasting fit, moisture regulating, easy care

S - M - L - XL - XXL - 3XL - 4XL

👉 12 📄 1



white



black

3 961F

Russell | 11.961F

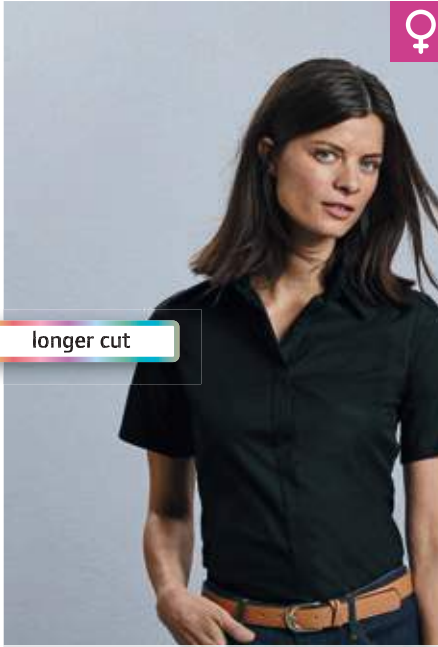

4 961M

Russell | 11.961M



5 947M

Russell 11.947M

Stretch Shirt short-sleeve

140g/m², 97% cotton, 3% elastane-poplin

Tailored fit, elegant semi flared collar with one pearlescent button, rounded hem, replacement buttons, without breast pocket, easy care, 40° washable, suitable for tumble drying

S - M - L - XL - XXL - 3XL - 4XL

👉 12 📄 1

6 947F

Russell 11.947F

Stretch Blouse short-sleeve

140g/m², 97% cotton, 3% elastane-poplin

Tailored fit, classic collar with 1 button, capped short sleeves, rounded hem, replacement buttons, without breast pocket, darts on the front and back, easy care, 40° washable, suitable for tumble drying

XS - S - M - L - XL - XXL

👉 12 📄 1



white



black



port



chocolate

5 947M

Russell | 11.947M



6 947F

Russell | 11.947F





- white
- black
- bright sky

1 956M
Russell | 11.956M

Classic

Non-iron shirt long-sleeve
120g/m², 100% cotton-micro-twill
Classic cut, semi flared button down collar, mitred cuffs, wearable with cufflinks, replacement buttons, left chest pocket, back yoke with box pleat, innovative fabric that keeps the shirt fresh and in shape all day, non-iron, 40° washable, suitable for tumble drying
S - M - L - XL - XXL - 3XL - 4XL



- white
- black
- bright sky

2 956F
Russell | 11.956F

Tailored

Non-iron blouse long-sleeve
120g/m², 100% cotton-micro-twill
Tailored fit, generously cut collar with long tips, flared sleeves with cuffs and button, double stud closure, replacement buttons, innovative fabric that keeps the blouse fresh and in shape all day, non-iron, 40° washable, suitable for tumble drying
XS - S - M - L - XL - XXL - 3XL - 4XL



- white
- black
- bright sky

3 958M
Russell | 11.958M

Tailored

Non-iron shirt long-sleeve
120g/m², 100% cotton-micro-twill
Tailored fit, semi flared stiffened collar, mitred cuffs, optionally portable with cufflinks, rounded hem, replacement buttons, without breast pocket, innovative fabric that keeps the shirt fresh and in shape all day, non-iron, 40° washable, suitable for tumble drying
S - M - L - XL - XXL - 3XL - 4XL



- white
- black
- bright sky

4 957M
Russell | 11.957M

Classic

Non-iron Shirt short-sleeve
120g/m², 100% cotton-micro-twill
Classic cut, semi flared button down collar, double folded down cuffs, rounded hem, replacement buttons, left chest pocket, back yoke with 2 side pleats, innovative fabric that keeps the shirt fresh and in shape all day, non-iron, 40° washable, suitable for tumble drying
S - M - L - XL - XXL - 3XL - 4XL



- white
- black
- bright sky

5 957F
Russell | 11.957F

Tailored

Non-iron blouse short-sleeve
120g/m², 100% cotton-micro-twill
Tailored fit, generously cut collar with long tips, rounded hem, double stud closure, replacement buttons, innovative fabric that keeps the blouse fresh and in shape all day, non-iron, 40° washable, suitable for tumble drying
XS - S - M - L - XL - XXL - 3XL - 4XL



- white
- black
- bright sky

6 959M
Russell | 11.959M

Tailored

Non-iron Shirt short-sleeve
120g/m², 100% cotton-micro-twill
Tailored fit, semi flared stiffened collar, double folded down cuffs, rounded hem, replacement buttons, without breast pocket, innovative fabric that keeps the shirt fresh and in shape all day, non-iron, 40° washable, suitable for tumble drying
S - M - L - XL - XXL - 3XL - 4XL

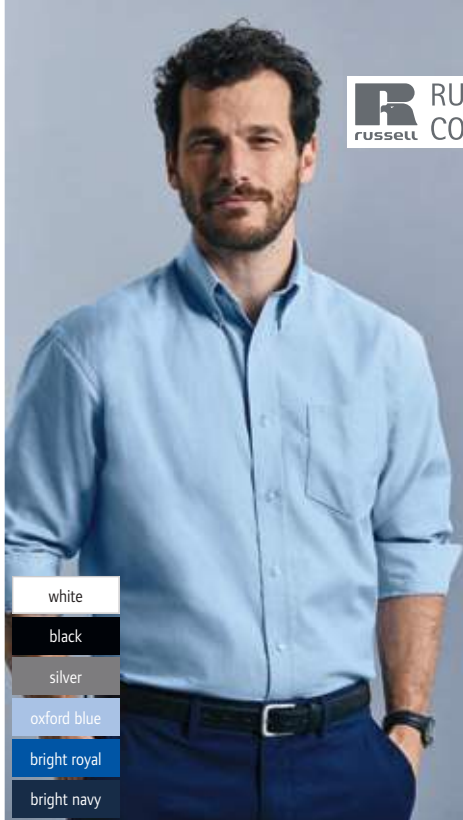

- white
- black
- silver
- oxford blue
- bright royal
- bright navy

932M
Russell | 11.932M

Classic

Oxford Shirt long-sleeve
135g/m², 70% cotton, 30% polyester Oxford
Classic cut, button down collar, cuffs adjustable with 2 buttons, 1 button on the cuff gauntlet, replacement buttons, V-shaped tapered pocket on the left chest, back yoke with 2 side pleats, easy care, 40° washable, suitable for tumble drying
S - M - L - XL - XXL - 3XL - 4XL - 5XL - 6XL
🛒 12 📦 1

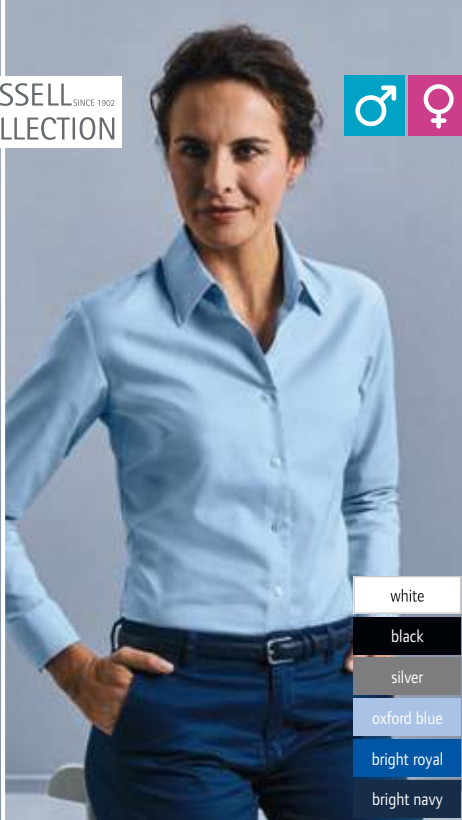

- white
- black
- silver
- oxford blue
- bright royal
- bright navy

932F
Russell | 11.932F

Tailored

Oxford Blouse long-sleeve
135g/m², 70% cotton, 30% polyester Oxford
Tailored fit, classic blouse collar, rounded cuffs, adjustable with 2 buttons, rounded hem, replacement buttons, darts on the chest and back for good fit, easy care, 40° washable, suitable for tumble drying
XS - S - M - L - XL - XXL - 3XL - 4XL - 5XL - 6XL
🛒 12 📦 1



- white
- black
- oxford blue

922M
Russell | 11.922M

Tailored

Oxford Shirt long-sleeve
135g/m², 70% cotton, 30% polyester Oxford
Tailored fit, stiffened semi flared collar, rounded cuffs, adjustable with 2 buttons, optionally portable with cufflinks, rounded hem, replacement buttons, without breast pocket, easy care, 40° washable, suitable for tumble drying
S - M - L - XL - XXL - 3XL - 4XL
🛒 12 📦 1



- white
- black
- silver
- oxford blue
- bright royal
- bright navy

933F
Russell | 11.933F

Tailored

Oxford Blouse short-sleeve
135g/m², 70% cotton, 30% polyester Oxford
Tailored fit, classic blouse collar, rounded hem, replacement buttons, darts on the chest and back for good fit, easy care, 40° washable, suitable for tumble drying
XS - S - M - L - XL - XXL - 3XL - 4XL - 5XL - 6XL
🛒 12 📦 1

933M
Russell | 11.933M

Classic

Oxford Shirt short-sleeve
135g/m², 70% cotton, 30% polyester Oxford
Classic cut, button down collar, rounded hem, replacement buttons, V-shaped tapered pocket on the left chest, back yoke with 2 side pleats, easy care, 40° washable, suitable for tumble drying
S - M - L - XL - XXL - 3XL - 4XL - 5XL - 6XL
🛒 12 📦 1



- white
- black
- oxford blue

923M
Russell | 11.923M

Tailored

Oxford Shirt short-sleeve
135g/m², 70% cotton, 30% polyester Oxford
Tailored fit, stiffened semi flared collar, double folded down cuffs, rounded hem, replacement buttons, without breast pocket, easy-care, easy care, 40° washable, suitable for tumble drying
S - M - L - XL - XXL - 3XL - 4XL
🛒 12 📦 1



1 964M
Russell | 11.964M



2 966M
Russell | 11.966M

1 964M
Russell 11.964M
Herringbone Contrast Shirt long-sleeve
125g/m², 84% cotton, 16% polyester
Tailored fit, under-button-down collar, contrast edging around lower button-placket, rounded cuffs, adjustable with 2 buttons, contrasting color at cuff buttonhole and lowest buttonhole, rounded hem, darts on the back, piping in contrasting color on the inside of the collar and cuff, easy care, suitable for tumble drying
S - M - L - XL - XXL - 3XL - 4XL
👉 12 📄 1

2 966M
Russell 11.966M
Contrast Shirt "Ultimate Stretch" long-sleeve
130g/m², 75% cotton, 25% elastomultiester (Lycra® T400®-fibre)
Tailored fit, longer fit, under-button-down collar, narrow button-placket, rounded cuffs, adjustable with 2 buttons, contrasting color at cuff buttonhole and lowest buttonhole, rounded hem, 2-colored contrasts on the inside of the cuffs and inside the collar, moisture regulating, easy care, suitable for tumble drying
S - M - L - XL - XXL - 3XL - 4XL
👉 12 📄 1

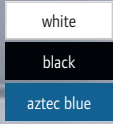

3 936M
Russell | 11.936M

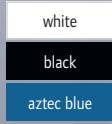

4 936F
Russell | 11.936F



3 936M
Russell 11.936M
Poplin Shirt long-sleeve
125g/m², 100% cotton poplin
Classic cut, stiffened classic collar, straight hem, cuffs adjustable with 2 buttons, 1 button on the cuff gauntlet, replacement buttons, left chest pocket, easy care, 40° washable, suitable for tumble drying
S - M - L - XL - XXL - 3XL - 4XL
👉 12 📄 1

4 936F
Russell 11.936F
Poplin Blouse long-sleeve
125g/m², 100% cotton poplin
Classic cut, classic collar with 1 button, rounded cuffs, adjustable with 2 buttons, rounded hem, replacement buttons, left chest pocket, easy care, 40° washable, suitable for tumble drying
XS - S - M - L - XL - XXL - 3XL - 4XL
👉 12 📄 1

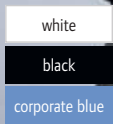

5 924M
Russell | 11.924M

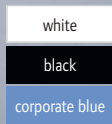

6 924F
Russell | 11.924F

5 924M
Russell 11.924M
Poplin Shirt long-sleeve
115g/m², 65% polyester, 35% cotton poplin
Tailored fit, stiffened semi flared collar, rounded cuffs, adjustable with 2 buttons, optionally portable with cufflinks, rounded hem, replacement buttons, without breast pocket, easy care, 50° washable, suitable for tumble drying
S - M - L - XL - XXL - 3XL - 4XL
👉 12 📄 1

6 924F
Russell 11.924F
Poplin Blouse long-sleeve
115g/m², 65% polyester, 35% cotton poplin
Tailored fit with darts on front and back, tailored fit, concealed button-placket, back yoke, rounded cuffs, adjustable with 2 buttons, rounded hem, replacement buttons, easy care, 50° washable, suitable for tumble drying
XS - S - M - L - XL - XXL - 3XL - 4XL
👉 12 📄 1



1 920M
Russell 11.920M

Washed Oxford Shirt long-sleeve
140g/m², 100% OCS certified organic cotton
Tailored fit, inside collar in contrasting color, button down collar, rounded cuffs, adjustable with 2 buttons on the inside in contrasting color, rounded hem, contrasting buttons, left chest pocket, detachable loop for attachment of ties or glasses, non-ironed look, garment washed, easy care, suitable for tumble drying
S - M - L - XL - XXL - 3XL - 4XL
👉 12 📦 1

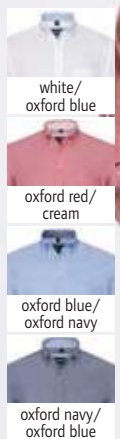

2 928M
Russell 11.928M

Oxford Shirt long-sleeve
135g/m², 70% cotton, 30% polyester
Tailored fit, button down collar, rounded cuffs, adjustable with 2 buttons, rounded hem, left chest pocket, darts on the back, easy care, suitable for tumble drying
S - M - L - XL - XXL - 3XL - 4XL
👉 12 📦 1

1 920M
Russell | 11.920M

2 928M
Russell | 11.928M

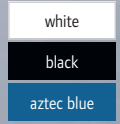
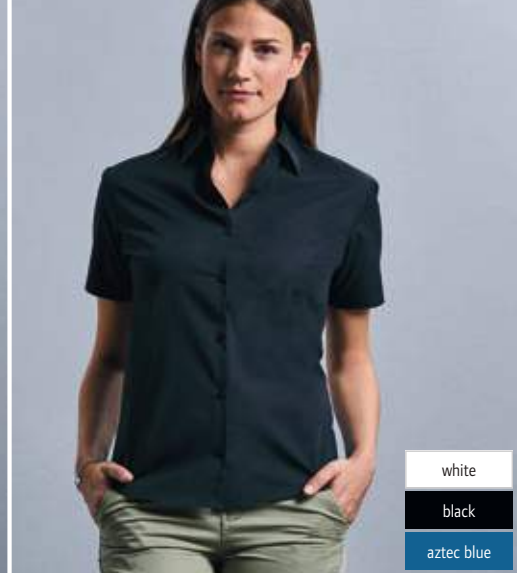
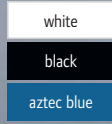

3 937M
Russell 11.937M

Poplin Shirt short-sleeve
125g/m², 100% cotton poplin
Classic cut, stiffened classic collar, straight hem, left chest pocket, easy care, 40° washable, suitable for tumble drying
S - M - L - XL - XXL - 3XL - 4XL
👉 12 📦 1

4 937F
Russell 11.937F

Poplin Blouse short-sleeve
125g/m², 100% cotton poplin
Classic cut, classic collar with 1 button, rounded hem, replacement buttons, left chest pocket, easy care, 40° washable, suitable for tumble drying
XS - S - M - L - XL - XXL - 3XL - 4XL
👉 12 📦 1

3 937M
Russell | 11.937M

4 937F
Russell | 11.937F

5 925M
Russell 11.925M

Poplin Shirt short-sleeve
115g/m², 65% polyester, 35% cotton poplin
Tailored fit, stiffened semi flared collar, double folded down cuffs, rounded hem, replacement buttons, without breast pocket, easy care, 50° washable, suitable for tumble drying
S - M - L - XL - XXL - 3XL - 4XL
👉 12 📦 1

6 925F
Russell 11.925F

Poplin Blouse short-sleeve
115g/m², 65% polyester, 35% cotton poplin
Tailored fit with darts on front and back, tailored fit, concealed button-placket, back yoke, rounded hem, replacement buttons, easy care, 50° washable, suitable for tumble drying
XS - S - M - L - XL - XXL - 3XL - 4XL
👉 12 📦 1

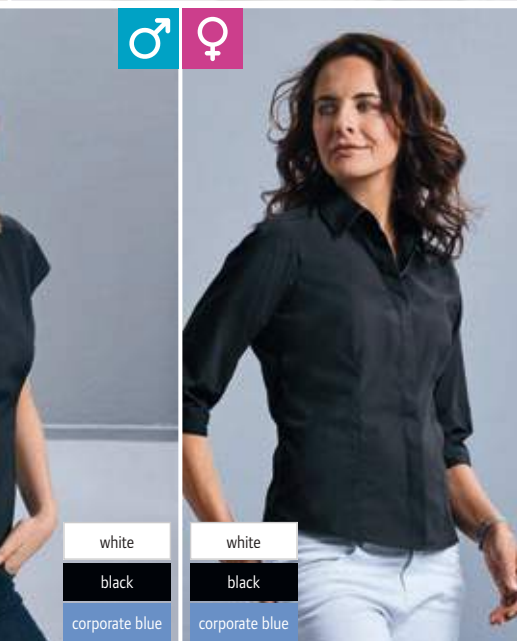
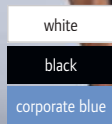

7 926F
Russell 11.926F

Poplin Blouse 3/4 Sleeve
105g/m², 65% polyester, 35% cotton poplin
Tailored fit with darts on front and back, tailored fit, concealed button-placket, back yoke, narrow cuffs, rounded hem, adjustable with 2 buttons, replacement buttons, easy care, 50° washable, suitable for tumble drying
XS - S - M - L - XL - XXL - 3XL - 4XL
👉 12 📦 1

5 925M
Russell | 11.925M

6 925F
Russell | 11.925F

7 926F
Russell | 11.926F



1 916M
Russell | 11.916M

2 916F
Russell | 11.916F

1 916M
Russell 11.916M
Twill Shirt long-sleeve
130g/m², 100% cotton-twill
Classic cut, button down collar, herringbone necktape tone-in-tone, rounded cuffs, adjustable with 2 buttons, rounded hem, replacement buttons, left chest pocket, fabric loop on the back yoke and V-shaped inlet on the side seam
S - M - L - XL - XXL - 3XL - 4XL
👉 12 📄 1

white

black

2 916F
Russell 11.916F
Twill Blouse long-sleeve
130g/m², 100% cotton-twill
Classic cut, generously cut collar, herringbone necktape tone-in-tone, rounded cuffs, adjustable with 2 buttons, rounded hem, replacement buttons, fabric loop on the back yoke
XS - S - M - L - XL - XXL
👉 12 📄 1

zinc

khaki

french navy



3 917M
Russell | 11.917M

4 917F
Russell | 11.917F

3 917M
Russell 11.917M
Twill Shirt short-sleeve
130g/m², 100% cotton-twill
Classic cut, button down collar, herringbone necktape tone-in-tone, rounded hem, replacement buttons, left chest pocket, fabric loop on the back yoke and V-shaped inlet on the side seam
S - M - L - XL - XXL - 3XL - 4XL
👉 12 📄 1

white

black

4 917F
Russell 11.917F
Twill Blouse short-sleeve
130g/m², 100% cotton-twill
Classic cut, generously cut collar, herringbone necktape tone-in-tone, rounded hem, replacement buttons, fabric loop on the back yoke and V-shaped inlet on the side seam
XS - S - M - L - XL - XXL
👉 12 📄 1

zinc

khaki

french navy



Herringbone

Herringbone



5 962M
Russell | 11.962M

6 962F
Russell | 11.962F

5 962M
Russell 11.962M
Herringbone Shirt long-sleeve
130g/m², 84% cotton, 16% polyester
Longer cut, tailored fit, semi cut-away collar, short collar shape, narrow button-placket, rounded cuffs, wearable with cufflinks, opaque, easy care
S - M - L - XL - XXL - 3XL - 4XL
👉 12 📄 1

6 962F
Russell 11.962F
Herringbone Shirt long-sleeve
130g/m², 84% cotton, 16% polyester
Longer cut, tailored fit, plain collar, narrow button-placket, narrow cuffs with longer brim, darts at chest front and back hem, opaque, easy care
XS - S - M - L - XL - XXL - 3XL - 4XL
👉 12 📄 1

white

light blue



1 934M

Russell 11.934M

Poplin Shirt long-sleeve

115g/m², 65% polyester, 33% cotton poplin
Classic cut, stiffened classic collar, straight hem, cuffs adjustable with 2 buttons, 1 button on the cuff gauntlet, replacement buttons, left chest pocket, easy care, 50° washable, suitable for tumble drying
S - M - L - XL - XXL - 3XL - 4XL
☎ 12 ☑ 1



white



black



classic red



corporate blue



1 934M
Russell | 11.934M



1 934F
Russell | 11.934F



3 935M

Russell 11.935M

Poplin Shirt short-sleeve

115g/m², 65% polyester, 35% cotton poplin
Classic cut, stiffened classic collar, straight hem, replacement buttons, left chest pocket, easy care, 50° washable, suitable for tumble drying
S - M - L - XL - XXL - 3XL - 4XL
☎ 12 ☑ 1



white



black



classic red



corporate blue



3 935M
Russell | 11.935M



4 935F
Russell | 11.935F



5 963M

Russell 11.963M

Herringbone Shirt short-sleeve

130g/m², 84% cotton, 16% polyester
Longer cut, tailored fit, semi cut-away collar, short collar shape, narrow button-placket, opaque, easy care
S - M - L - XL - XXL - 3XL - 4XL
☎ 12 ☑ 1



white



light blue



Herringbone

Herringbone

5 963M
Russell | 11.963M

6 963F
Russell | 11.963F

6 963F

Russell 11.963F

Herringbone Shirt short-sleeve

130g/m², 84% cotton, 16% polyester
Longer cut, tailored fit, plain collar, narrow button-placket, darts at chest front and back hem, opaque, easy care
XS - S - M - L - XL - XXL - 3XL - 4XL
☎ 12 ☑ 1





seidensticker



regular

- white
- black
- anthracite
- light blue
- mid blue
- navy



slim

- white
- black
- anthracite
- light blue
- mid blue
- navy



regular

- white
- black
- anthracite
- light blue
- mid blue
- navy

1 Blouse Regular LSL
Seidensticker | 78.0604



Blouse long-sleeve
100% cotton, white/black/navy: poplin, anthracite/light blue/mid blue: Fil-à-Fil
Lightly tailored fit, Kent collar, 2-button cuff, darts on the front and back, non-iron, 30° washable
34 - 36 - 38 - 40 - 42 - 44 - 46 - 48
👕 8 🗄 1

2 Blouse Slim LSL
Seidensticker | 78.0613



Blouse long-sleeve
100% cotton, white/black/navy: poplin, anthracite/light blue/mid blue: Fil-à-Fil
Tailored fit, Kent collar, cuffs adjustable with 2 buttons, darts on the front and back, non-iron, 30° washable
32 - 34 - 36 - 38 - 40 - 42 - 44 - 46 - 48
👕 8 🗄 1

3 Shirt Regular LSL
Seidensticker | 78.3000



Shirt long-sleeve
100% cotton, white/black/navy: poplin, anthracite/light blue/mid blue: Fil-à-Fil
Kent collar, cuffs adjustable with 2 buttons, breast pocket, non-iron, 30° washable, suitable for tumble drying
38 - 39 - 40 - 41 - 42 - 43 - 44 - 45 - 46 - 47
👕 8 🗄 1



shaped

- white
- black
- anthracite
- light blue
- mid blue
- navy

1 Shirt Shaped LSL
Seidensticker | 78.1000



Shirt long-sleeve

100% cotton, white/black/navy: poplin, anthracite/light blue/mid blue: Fil-à-Fil

Tailored fit, Kent collar, cuffs adjustable with 2 buttons, non-iron, 30° washable, suitable for tumble drying

37 - 38 - 39 - 40 - 41 - 42 - 43 - 44 - 45 - 46

👕 8 📦 1



slim

- white
- black
- anthracite
- light blue
- mid blue
- navy

2 Shirt Slim LSL
Seidensticker | 78.5198



Shirt long-sleeve

100% cotton, white/black/navy: poplin, anthracite/light blue/mid blue: Fil-à-Fil

Slim fit, Kent collar, cuffs adjustable with 2 buttons, non-iron, 30° washable, suitable for tumble drying

36 - 37 - 38 - 39 - 40 - 41 - 42 - 43 - 44 - 45

👕 8 📦 1



slim

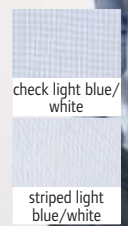

1 Blouse Slim Office LSL
Seidensticker | 78.0619

Poplin Blouse long-sleeve
100% cotton
Tailored fit, Kent collar, cuffs adjustable with 2 buttons, subtle plaid design, non-iron, 30° washable, suitable for tumble drying
32 - 34 - 36 - 38 - 40 - 42 - 44 - 46 - 48
👚 8 🗄 1



regular

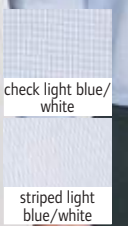

2 Shirt Regular Office LSL
Seidensticker | 78.2810

Poplin Shirt long-sleeve
100% cotton
Kent collar, cuffs adjustable with 2 buttons, breast pocket, fine stripe pattern, non-iron, 30° washable, suitable for tumble drying
38 - 39 - 40 - 41 - 42 - 43 - 44 - 45 - 46 - 47
👚 8 🗄 1



shaped

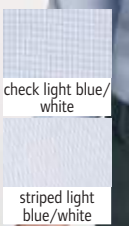

3 Shirt Shaped Office LSL
Seidensticker | 78.6670

Poplin Shirt long-sleeve
100% cotton
Tailored fit, Kent collar, cuffs adjustable with 2 buttons, fine stripe pattern, non-iron, 30° washable, suitable for tumble drying
37 - 38 - 39 - 40 - 41 - 42 - 43 - 44 - 45 - 46
👚 8 🗄 1



regular

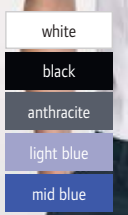

4 Blouse Regular SSL
Seidensticker | 78.0605

Blouse short-sleeve
100% cotton, white/black: poplin, anthracite/light blue/mid blue: Fil-à-Fil
Lightly tailored fit, Kent collar, sewn sleeve ends with slit, darts on the front and back, non-iron, 30° washable
34 - 36 - 38 - 40 - 42 - 44 - 46 - 48
👚 8 🗄 1



slim

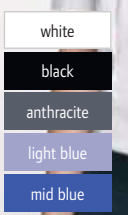

5 Blouse Slim SSL
Seidensticker | 78.0614

Blouse short-sleeve
100% cotton, white/black: poplin, anthracite/light blue/mid blue: Fil-à-Fil
Tailored fit, Kent collar, cuffs with buttons, buttons in mother-of-pearl look, darts on the front and back, non-iron, 30° washable, suitable for tumble drying
34 - 36 - 38 - 40 - 42 - 44 - 46
👚 8 🗄 1

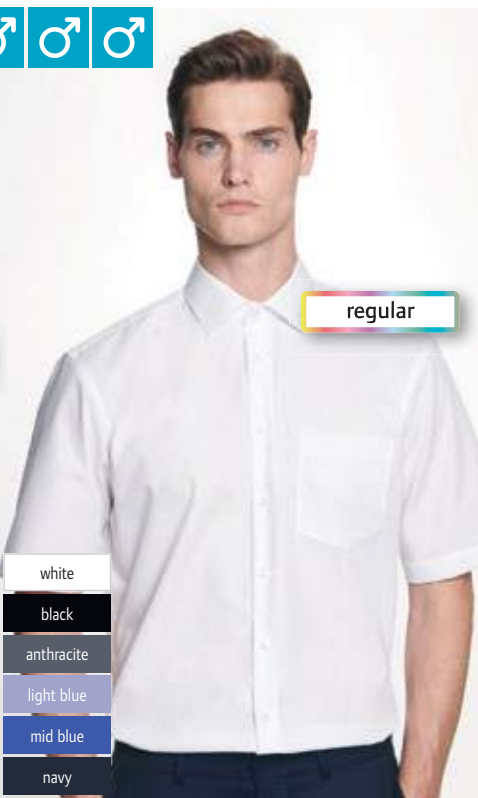

regular

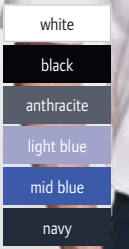

6 Shirt Regular SSL
Seidensticker | 78.3001

Shirt short-sleeve
100% cotton, white/black/navy: poplin, anthracite/light blue/mid blue: Fil-à-Fil
Kent collar, buttons in mother-of-pearl look, breast pocket, non-iron, 30° washable, suitable for tumble drying
38 - 39 - 40 - 41 - 42 - 43 - 44 - 45 - 46 - 47
👚 8 🗄 1





slim

check light blue/
white

striped light
blue/white

1 Shirt Slim Office LSL

Seidensticker | 78.0020



Poplin Shirt long-sleeve

100% cotton

Slim fit, Kent collar, cuffs adjustable with 2 buttons, fine stripe pattern, non-iron, 30° washable, suitable for tumble drying

36 - 37 - 38 - 39 - 40 - 41 - 42 - 43 - 44 - 45

👕 8 📦 1



slim

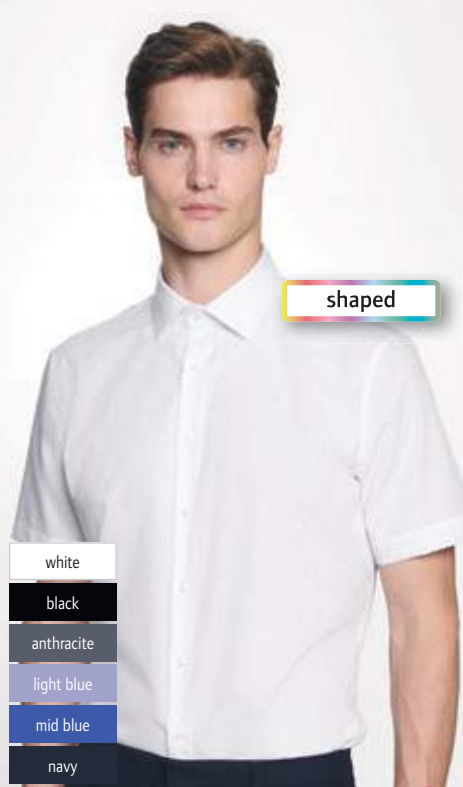

shaped

white

black

anthracite

light blue

mid blue

navy

white

black

anthracite

light blue

mid blue

navy

2 Shirt Shaped SSL

Seidensticker | 78.1001



Shirt short-sleeve

100% cotton, white/black/navy: poplin, anthracite/light blue/mid blue: Fil-à-Fil

Tailored fit, Kent collar, non-iron, 30° washable, suitable for tumble drying

37 - 38 - 39 - 40 - 41 - 42 - 43 - 44 - 45 - 46

👕 8 📦 1

3 Shirt Slim SSL

Seidensticker | 78.6521



Shirt short-sleeve

100% cotton, white/black/navy: poplin, anthracite/light blue/mid blue: Fil-à-Fil

Slim fit, Kent collar, non-iron, 30° washable, suitable for tumble drying

36 - 37 - 38 - 39 - 40 - 41 - 42 - 43 - 44 - 45

👕 8 📦 1



1 Brisbane
SOL'S | 25.6010

2 Elite
SOL'S | 25.6030

1 Brisbane 25.6010
SOL'S
Oxford Shirt short-sleeve
135g/m², 70% cotton, 30% polyester
Button down collar, breast pocket, 2 side pleats, easy care
S - M - L - XL - XXL - 3XL - 4XL
👉 20 📦 1

2 Elite 25.6030
SOL'S
Oxford Blouse short-sleeve
135g/m², 70% cotton, 30% polyester
Classic collar with 2 buttons, 7 button-placket with self-colored buttons, darts on chest, easy care
XS - S - M - L - XL - XXL - 3XL
👉 20 📦 1

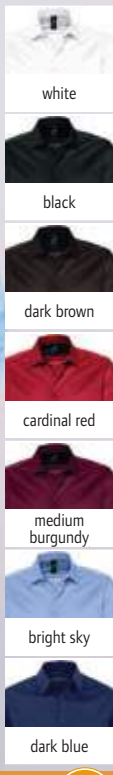
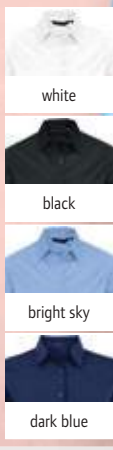

3 Eden
SOL'S | 25.7015

4 Brighton
SOL'S | 25.7000

3 Eden 25.7015
SOL'S
Stretch Blouse long-sleeve
140g/m², 97% cotton, 3% elastane
Tailored fit, collar with one button, 7 button-placket tone-in-tone, easy care
XS - S - M - L - XL - XXL
👉 20 📦 1

4 Brighton 25.7000
SOL'S
Stretch Shirt long-sleeve
140g/m², 97% cotton, 3% elastane
Tailored fit, half-open single-button spread collar, 7 button-placket tone-in-tone, easy care
S - M - L - XL - XXL - 3XL - 4XL
👉 20 📦 1



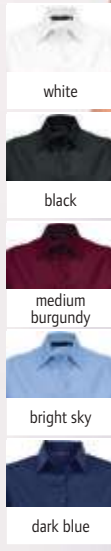

1 Excess

SOL'S 25.7020

Stretch Blouse short-sleeve

140g/m², 97% cotton, 3% elastane

Tailored fit, collar with one button, 7 button-placket tone-in-tone, easy-care

XS - S - M - L - XL - XXL

👁️ 20 📦 1

2 Broadway

SOL'S 25.7030

Stretch Shirt short-sleeve

140g/m², 97% cotton, 3% elastane

Tailored fit, half-open single-button spread collar, 7 button-placket tone-in-tone, easy care

S - M - L - XL - XXL - 3XL - 4XL

👁️ 20 📦 1

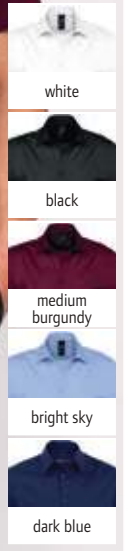

1 Excess
SOL'S | 25.7020

2 Broadway
SOL'S | 25.7030

3 Baltimore

SOL'S 25.6040

Poplin Shirt long-sleeve

105g/m², 65% polyester, 35% cotton

Reinforced collar, button-placket with 7 buttons tone-in-tone, adjustable cuffs with 2 buttons, left chest pocket, easy care

S - M - L - XL - XXL - 3XL - 4XL

👁️ 20 📦 1

4 Executive

SOL'S 25.6060

Mix Poplin Blouse long-sleeve

105g/m², 65% polyester, 35% cotton

Classic cut, reinforced collar, button-placket with 7 buttons tone-in-tone, sleeves with 2 adjustable buttons and cuff, left chest pocket, easy care

XS - S - M - L - XL - XXL - 3XL

👁️ 20 📦 1

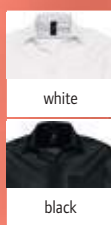

3 Baltimore
SOL'S | 25.6040

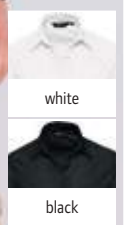

4 Executive
SOL'S | 25.6060



1 Bristol
SOL'S | 25.6050



2 Escape
SOL'S | 25.6070



white



black

1 Bristol
SOL'S 25.6050
Mix Poplin Shirt short-sleeve
105g/m², 65% polyester, 35% cotton
Reinforced collar, button-placket with 7 buttons tone-in-tone, left chest pocket, easy care
S - M - L - XL - XXL - 3XL - 4XL
☞ 20 ☐ 1

2 Escape
SOL'S 25.6070
Mix Poplin Blouse short-sleeve
105g/m², 65% polyester, 35% cotton
Reinforced collar, button-placket with 7 buttons tone-in-tone, left chest pocket, easy care
XS - S - M - L - XL - XXL - 3XL
☞ 20 ☐ 1



3 Boston
SOL'S | 25.6000



4 Embassy
SOL'S | 25.6020



white



black



silver



sky blue

3 Boston
SOL'S 25.6000
Oxford Shirt long-sleeve
135g/m², 70% cotton, 30% polyester
Button down collar, adjustable cuffs with 2 buttons and flap, left chest pocket, 2 side pleats, yarn dyed, easy care
S - M - L - XL - XXL - 3XL - 4XL
☞ 20 ☐ 1

4 Embassy
SOL'S 25.6020
Oxford Blouse long-sleeve
135g/m², 70% cotton, 30% polyester
Classic collar with 2 buttons, 7 button-placket with self-colored buttons, rounded cuffs, adjustable with 2 buttons, darts on chest, easy care
XS - S - M - L - XL - XXL - 3XL
☞ 20 ☐ 1

1 4000

Tee Jays 18.4000

Oxford Shirt Perfect long-sleeve

166g/m², 100% pre-laundered cotton
Tailored fit, curved collar and cuffs, button down collar, rounded hem, back yoke with box pleat, inside hanging loop

S - M - L - XL - XXL - 3XL - 4XL

👉 10 📦 1



white



black



light blue



navy



2 4001

Tee Jays 18.4001

Oxford Blouse Perfect long-sleeve

166g/m², 100% pre-laundered cotton
Tailored fit, curved collar and cuffs, button down collar, rounded hem, back yoke with box pleat, inside hanging loop

XS - S - M - L - XL - XXL - 3XL

👉 10 📦 1

1 4000
Tee Jays | 18.4000

2 4001
Tee Jays | 18.4001

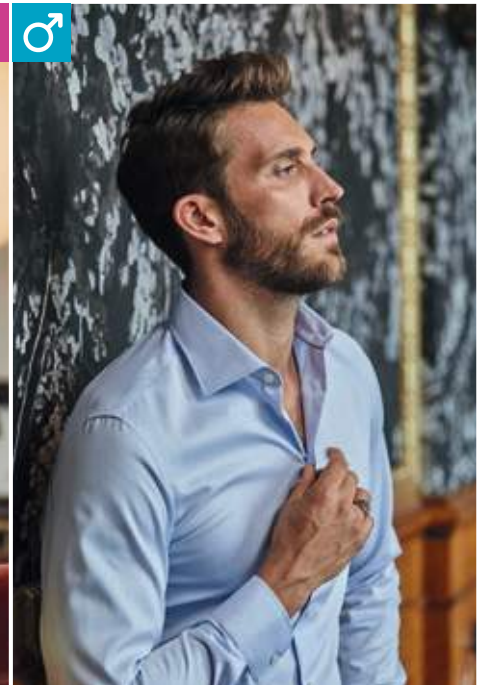

white/blue buttons

white

black

light blue

light blue/blue buttons

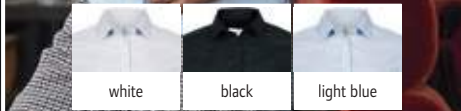

white

black

light blue

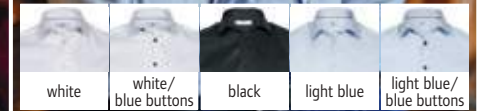

white

white/blue buttons

black

light blue

light blue/blue buttons

3 4020
Tee Jays | 18.4020



4 4025
Tee Jays | 18.4025



5 4021
Tee Jays | 18.4021



Luxury Twill Shirt long-sleeve

133g/m², 100% cotton-twill, yarn-dyed
Classic cut, curved collar and cuffs, removable plastic tab inserts, moderate cut-away collar, rounded hem, darts on the back, back yoke, easy iron

S - M - L - XL - XXL - 3XL - 4XL

👉 10 📦 1

Luxury Stretch Blouse long-sleeve

113g/m², 96% cotton, 4% Lycra
Tailored fit, curved collar and cuffs, rounded hem, darts on the back, back yoke with 2 side pleats, easy iron

XS - S - M - L - XL - XXL - 3XL

👉 10 📦 1

Luxury Twill Slim Fit Shirt long-sleeve

133g/m², 100% cotton-twill, yarn-dyed
Tailored fit, curved collar and cuffs, removable plastic tab inserts, moderate cut-away collar, rounded hem, darts on the back, back yoke, easy iron

S - M - L - XL - XXL

👉 10 📦 1



1 4002
Tee Jays | 18.4002



2 4003
Tee Jays | 18.4003



indigo blue

1 4002
Tee Jays 18.4002

Denim Twill Shirt long-sleeve

166g/m², 100% cotton-twill, bleached
Tailored fit, curved collar and cuffs, button down collar, rounded hem, back yoke with box pleat, inside hanging loop
S - M - L - XL - XXL - 3XL - 4XL
👉 10 📦 1

2 4003
Tee Jays 18.4003

Denim Twill Blouse long-sleeve

166g/m², 100% cotton-twill, bleached
Tailored fit, curved collar and cuffs, button down collar, rounded hem, back yoke with box pleat, inside hanging loop
XS - S - M - L - XL - XXL - 3XL
👉 10 📦 1



Merino Wool

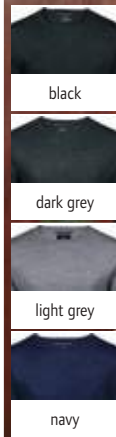

3 6000
Tee Jays | 18.6000

Men's Pullover

14 gauge, 50% acrylic, 50% merino wool
Classic knitted pullover in stable Merino-mix, tailored fit, rib knit on neck, cuffs and hem, form knitted, italian blend yarn
S - M - L - XL - XXL - 3XL
👉 20 📦 1



Merino Wool

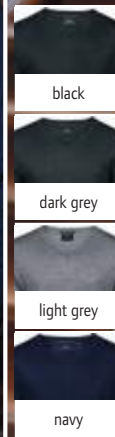

4 6001
Tee Jays | 18.6001

Men's V-Neck Pullover

14 gauge, 50% acrylic, 50% merino wool
Tailored fit, classic V-neck knitted pullover in stable Merino-mix, rib knit on neck, cuffs and hem, form knitted, italian blend yarn
S - M - L - XL - XXL - 3XL
👉 20 📦 1

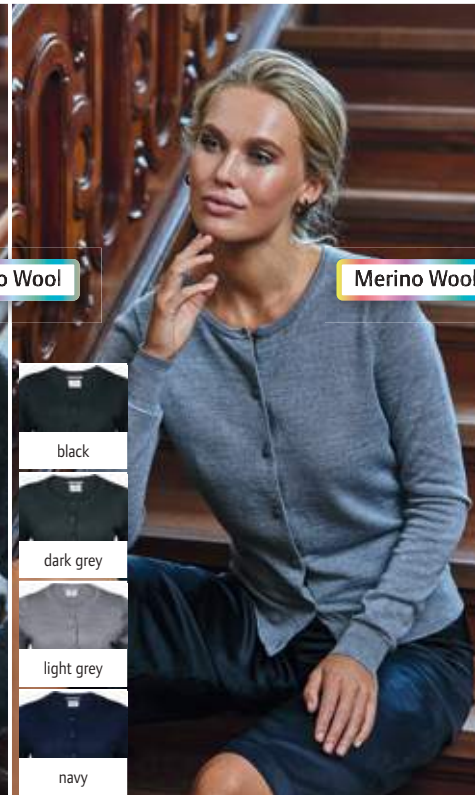

Merino Wool



5 6005
Tee Jays | 18.6005

Ladies' Cardigan

14 gauge, 50% acrylic, 50% merino wool
Classic cardigan in stable Merino-mix, tailored fit, rib knit on neck, cuffs and hem, form knitted, italian blend yarn
S - M - L - XL - XXL
👉 20 📦 1



1 717M

Russell 11.717M

Men's Knitted Pullover

275g/m², 50% cotton, 50% polyacrylic CottonBlend™

Round neckline, cuffs and hem with elastane, knitted in shape, easy-care, quick drying, 40° washable

XXS - XS - S - M - L - XL - XXL - 3XL - 4XL

👉 12 📦 1

2 717F

Russell 11.717F

Ladies' Knitted Pullover

275g/m², 50% cotton, 50% polyacrylic CottonBlend™

Round neckline, cuffs and hem with elastane, knitted in shape, easy-care, quick drying, 40° washable

XXS - XS - S - M - L - XL - XXL

👉 12 📦 1

3 710F

Russell 11.710F

Ladies' V-Neck Knitted Pullover

275g/m², 50% cotton, 50% polyacrylic CottonBlend™

Cuffs and hem with elastane for high shape retention, easy-care, quick drying, 40° washable

XXS - XS - S - M - L - XL - XXL - 3XL - 4XL

👉 12 📦 1

4 710M

Russell 11.710M

V-Neck Knitted Pullover

275g/m², 50% cotton, 50% polyacrylic CottonBlend™

Binding at cuffs and on waistband for excellent stretchability and shape retention, ribbed trim with elastane, easy-care, 40° washable

XXS - XS - S - M - L - XL - XXL - 3XL - 4XL

👉 12 📦 1

5 716M

Russell 11.716M

V-Neck sleeveless Pullover

275g/m², 50% cotton, 50% polyacrylic CottonBlend™

Hem and cuffs with elastane for high shape retention, easy-care, quick drying, 40° washable

XXS - XS - S - M - L - XL - XXL - 3XL - 4XL

👉 12 📦 1

6 715M

Russell 11.715M

Men's V-Neck Knitted Jacket

275g/m², 50% cotton, 50% polyacrylic CottonBlend™

Full-length button-placket with inside facing, cuffs and hem with elastane, buttons tone-in-tone, knitted in shape, easy-care, quick drying, 40° washable

XXS - XS - S - M - L - XL - XXL - 3XL - 4XL

👉 12 📦 1

7 715F

Russell 11.715F

Ladies' V-Neck Knitted Jacket

275g/m², 50% cotton, 50% polyacrylic CottonBlend™

Cuffs and hem with elastane for high shape retention, buttons tone-in-tone, replacement buttons, easy-care, quick drying, 40° washable

XXS - XS - S - M - L - XL - XXL - 3XL - 4XL

👉 12 📦 1

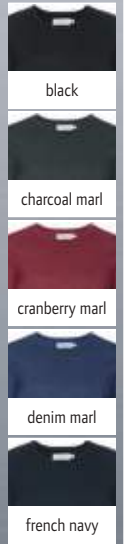

1 717M
Russell | 11.717M

2 717F
Russell | 11.717F

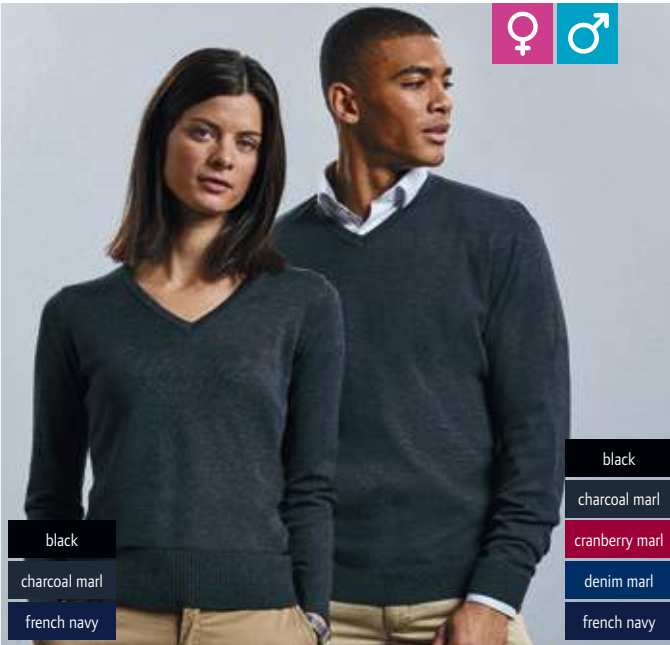

3 710F
Russell | 11.710F

4 710M
Russell | 11.710M

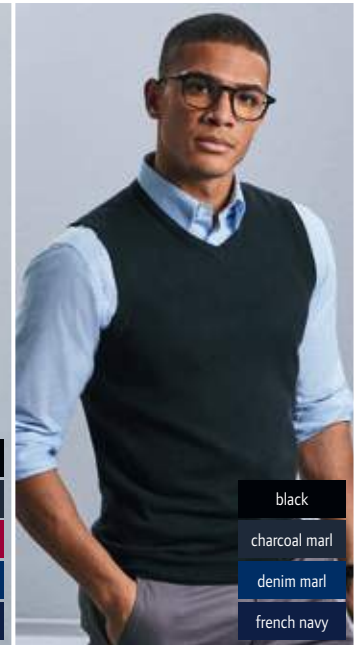

5 716M
Russell | 11.716M



6 715M
Russell | 11.715M

7 715F
Russell | 11.715F

JAMES & NICHOLSON



1 JN 657
James & Nicholson | 02.0657

2 JN 656
James & Nicholson | 02.0656



black



anthracite melange



grey heather



forest green

1 JN 657
James & Nicholson 02.0657
Men's V-Neck Pullover sleeveless
260g/m², 100% cotton
V-neck, light knit quality, machine washable
S - M - L - XL - XXL - 3XL
👉 30 📦 1

2 JN 656
James & Nicholson 02.0656
Ladies' V-Neck Pullover sleeveless
260g/m², 100% cotton
Lightly tailored fit, V-neck, light knit quality, machine washable
XS - S - M - L - XL - XXL
👉 30 📦 1

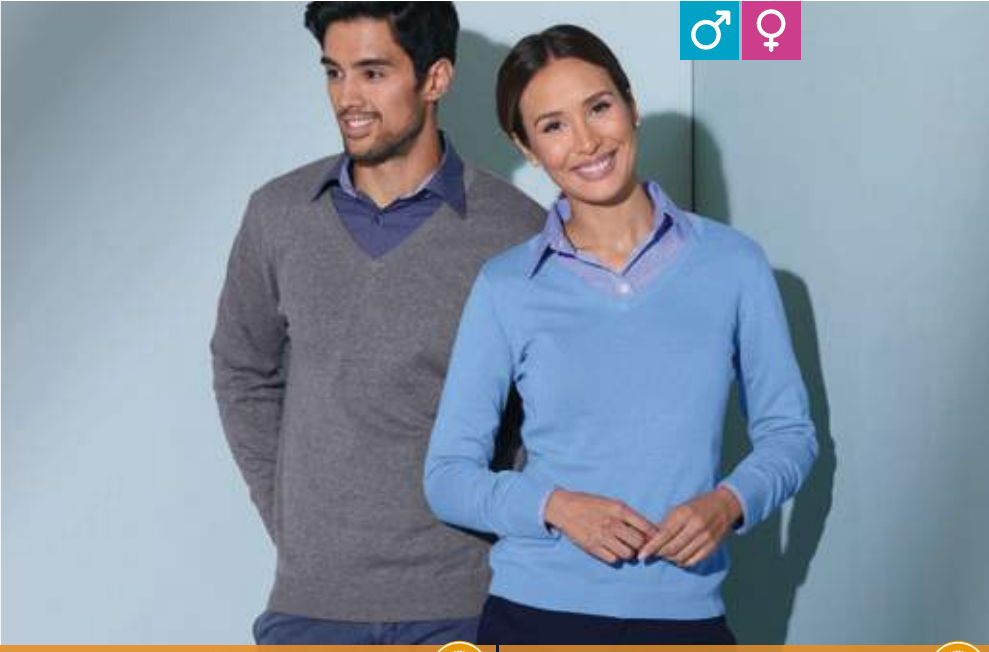

3 JN 659
James & Nicholson | 02.0659

4 JN 658
James & Nicholson | 02.0658



green



camel



dark orange



red

3 JN 659
James & Nicholson 02.0659
Men's V-Neck Pullover
260g/m², 100% cotton
V-neck, light knit quality, machine washable
S - M - L - XL - XXL - 3XL
👉 30 📦 1

4 JN 658
James & Nicholson 02.0658
Ladies' V-Neck Pullover
260g/m², 100% cotton
Tailored fit, V-neck, light knit quality, machine washable
XS - S - M - L - XL - XXL
👉 30 📦 1

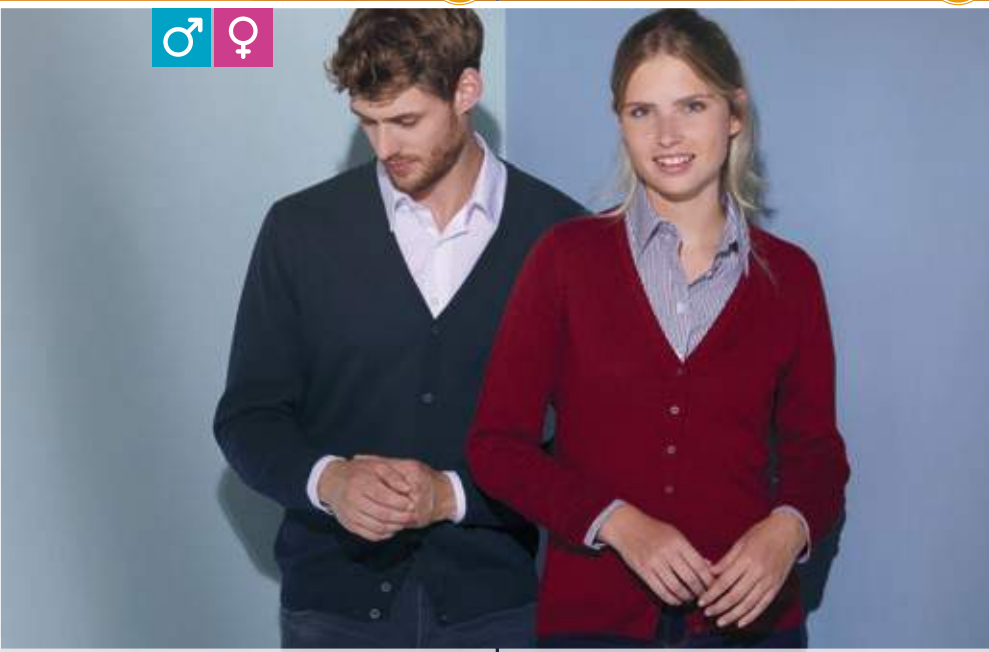

5 JN 661
James & Nicholson | 02.0661

6 JN 660
James & Nicholson | 02.0660



bordeaux



glacier blue



royal



navy

5 JN 661
James & Nicholson 02.0661
Men's V-Neck Cardigan
260g/m², 100% cotton
V-neck, light knit quality, machine washable
S - M - L - XL - XXL - 3XL
👉 30 📦 1

6 JN 660
James & Nicholson 02.0660
Ladies' V-Neck Cardigan
260g/m², 100% cotton
Tailored fit, V-neck, light knit quality, machine washable
XS - S - M - L - XL - XXL
👉 30 📦 1



Silk and Cashmere for particularly soft Touch

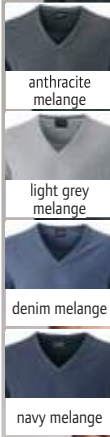

1 JN 664

James & Nicholson | 02.0664

Men's Pullover

190g/m², 70% cotton, 25% silk, 5% cashmere

Classic cut, V-neck, fine light knit, machine washable

S - M - L - XL - XXL - 3XL

👉 30 📦 1

2 JN 663

James & Nicholson | 02.0663

Ladies' Pullover

190g/m², 70% cotton, 25% silk, 5% cashmere

Classic tailored cut, V-neck, fine light knit, machine washable

XS - S - M - L - XL - XXL

👉 30 📦 1

1 JN 664
James & Nicholson | 02.0664

2 JN 663
James & Nicholson | 02.0663

Silk and Cashmere for particularly soft Touch



Silk and Cashmere for particularly soft Touch



3 JN 668

James & Nicholson | 02.0668

Men's Cardigan

190g/m², 70% cotton, 25% silk, 5% cashmere

Classic cut, V-neck, fine light knit, machine washable

S - M - L - XL - XXL - 3XL

👉 30 📦 1

Silk and Cashmere for particularly soft Touch



4 JN 667

James & Nicholson | 02.0667

Ladies' Cardigan

190g/m², 70% cotton, 25% silk, 5% cashmere

Classic tailored cut, V-neck, fine light knit, machine washable

XS - S - M - L - XL - XXL

👉 30 📦 1

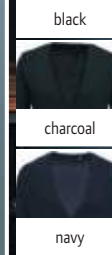

6 PR698

Premier | 39.0698

Ladies' Knitted Cardigan long

55% cotton, 45% acrylic

Ribbed edging on neck, cuffs and hem, 7 buttons, 2 patch pockets

8/XS - 10/S - 12/M - 14/L - 16/XL - 18/XXL - 20/3XL - 22/4XL - 24/5XL

👉 12 📦 3



KARIBAN



1 K6130
Kariban | 20.6130



2 K6131
Kariban | 20.6131

3 K730
Kariban | 20.K730



4 K731
Kariban | 20.K731



5 K501
Kariban | 20.K501



6 K502
Kariban | 20.K502



1 K6130

Kariban 20.6130

Men's Suit Jacket

200g/m², 100% polyester Taffeta® lining, 64% polyester, 34% viscose, 2% elastane

Jacket with 2 buttons, 4-button cuff, 2 inside pockets with button, 2 side pockets with pipings and flap, 1 mobile phone pocket, 1 chest pocket, 2 slits on the back, decoration access on the left side, dry cleaning

46 - 48 - 50 - 52 - 54 - 56 - 58 - 60 - 62 - 64

☎ 5 ☑ 1



black

2 K6131

Kariban 20.6131

Ladies' Suit Jacket

200g/m², 100% polyester Taffeta® lining, 64% polyester, 34% viscose, 2% elastane

3-button cuff, 2 front pockets with piping, 2 inside pockets with button, 1 slit on the back, french sizes: please have a look at our size table, dry cleaning

36 - 38 - 40 - 42 - 44 - 46

☎ 5 ☑ 1



anthracite heather



navy

3 K730

Kariban 20.K730

Men's Suit Trousers

220g/m², 64% polyester, 34% viscose, 2% elastane

Waistband with belt loops, slim leg, unhemmed trouser legs so that they can be tailored to fit, zip with concealed hook and button, 2 italian front pockets and 2 back pockets with piping, semi lined front, french sizes: please have a look at our size table, dry cleaning

36 - 38 - 40 - 42 - 44 - 46 - 48 - 50 - 52 - 54

☎ 20 ☑ 1



black

4 K731

Kariban 20.K731

Ladies' Suit Trousers

220g/m², 64% polyester, 34% viscose, 2% elastane

Slim fit, elastic hem on the backside for optimal comfort, trouser legs with invisible hems, zip with concealed hook and button, 2 italian front pockets and 2 back pockets with piping, dry cleaning, inside leg: 30 Inches (78cm)

XS - S - M - L - XL - XXL

☎ 20 ☑ 1



anthracite heather



navy

5 K501

Kariban 20.K501

Men's Vest

220g/m², 64% polyester, 34% viscose, 2% elastane, lining: 100% polyester Taffeta®

Tailored fit, closure with 5 buttons, 2 small welt pockets, side slits, lined back, adjustable strap on the back with metal buckle

46 - 48 - 50 - 52 - 54 - 56 - 58 - 60 - 62 - 64

☎ 20 ☑ 1

6 K502

Kariban 20.K502

Ladies' Vest

220g/m², 64% polyester, 34% viscose, 2% elastane, lining: 100% polyester Taffeta®

Tailored fit, closure with 4 buttons, 2 small welt pockets, side slits, lined back, adjustable strap on the back with metal buckle

34 - 36 - 38 - 40 - 42 - 44 - 46

☎ 20 ☑ 1



black

KARIBAN

1 K6133

Kariban 20.6133

Ladies' Blazer

250g/m², night navy heather: 80% polyester, 17% cotton, 3% elastane, light grey heather: 72% polyester, 25% viscose, 3% elastane, lining: 100% polycotton, sleeve lining: 100% polyester Taffeta®

Cuffs with 3 buttons including one with a contrasting buttonhole, 2 front pockets with piping, 1 inner pocket with button, 1 slit on the back, contrasting inner side, dry cleaning, with 1 button

34 - 36 - 38 - 40 - 42 - 44 - 46

👉 10 📄 1

2 K6132

Kariban 20.6132

Men's Blazer

250g/m², night navy heather: 80% polyester, 18% cotton, 2% elastane, light grey heather: 74% polyester, 24% viscose, 2% elastane, lining: 100% polycotton, sleeve lining: 100% polyester Taffeta®

Cuffs with 4 buttons including one with a contrasting buttonhole, with 2 buttons, 2 inside pockets with button, 2 side pockets with pipings and flap, 1 mobile phone pocket, 1 chest pocket, 2 slits on the back, contrasting inner side, decoration access on the left side, dry cleaning

46 - 48 - 50 - 52 - 54 - 56 - 58 - 60 - 62 - 64

👉 10 📄 1



light grey heather



night navy heather

1 K6133
Kariban | 20.6133



light grey heather



night navy heather

2 K6132
Kariban | 20.6132

3 K6141

Kariban 20.6141

Ladies' Coat "Premium"

100% polyester Taffeta®lining, 79% polyester, 18% viscose, 3% elastane High stand-up collar, 2x4-buttons closure, 2 side pockets with flap, 1 inner pocket with piping

34 - 36 - 38 - 40 - 42 - 44 - 46

👉 5 📄 1

4 K6140

Kariban 20.6140

Men's Coat "Premium"

100% polyester Taffeta®lining, 79% polyester, 18% viscose, 3% elastane Cuffs with 4 buttons, 6 button fastening, 2 side pockets with piping and flap, 1 inner pocket with press stud, 2 open breast pockets with press stud, 1 inner pocket with zip, slit on the back

46 - 48 - 50 - 52 - 54 - 56 - 58 - 60 - 62 - 64

👉 5 📄 1



black

3 K6141
Kariban | 20.6141



black

4 K6140
Kariban | 20.6140



1 Marius Men
NEOBLU | 24.3164

2 Marius Women
NEOBLU | 24.3165

1 Marius Men
NEOBLU 24.3164
Men's Suit Jacket
204g/m², 66% polyester, 34% viscose, twill, lining: 100% polyester Taffeta®
Reverse collar, 2 buttons, 2 side pockets with pipings and flap, breast pocket with piping, 1 slit on the back, decoration access
46 - 48 - 50 - 52 - 54 - 56 - 58 - 60 - 62 - 64
👉 10 📄 1



deep black



anthracite melange



night blue

2 Marius Women
NEOBLU 24.3165
Ladies' Suit Jacket
204g/m², 66% polyester, 34% viscose, twill, lining: 100% polyester Taffeta®
Reverse collar, 2 side pockets with pipings and flap, breast pocket with piping, 1 slit on the back, decoration access, with 1 button
34 - 36 - 38 - 40 - 42 - 44 - 46
👉 10 📄 1



3 Marcel Men
NEOBLU | 24.3169

4 Marcel Women
NEOBLU | 24.3170

3 Marcel Men
NEOBLU 24.3169
Men's Blazer
210g/m², 67% polyester, 33% cotton, piqué, lining: 100% polyester Taffeta®
Reverse collar, 2 buttons, breast pocket with piping, 2 flap pockets, 1 slit on the back, half lining, dry cleaning
46 - 50 - 52 - 54 - 56 - 58 - 60
👉 10 📄 1



grey melange



night blue

4 Marcel Women
NEOBLU 24.3170
Ladies' Blazer
210g/m², 67% polyester, 33% cotton, piqué, lining: 100% polyester Taffeta®
Reverse collar, 2 buttons, breast pocket with piping, 2 flap pockets, 1 slit on the back, half lining, dry cleaning
36 - 38 - 40 - 42 - 44 - 46
👉 10 📄 1



5 Max Men
NEOBLU | 24.3166

6 Max Women
NEOBLU | 24.3167

5 Max Men
NEOBLU 24.3166
Men's Vest
204g/m², 66% polyester, 34% viscose, twill, lining fabric and back area: 100% polyester Taffeta®
5 buttons, 2 front pockets with piping, adjustable strap on the back with metal buckle, dry cleaning
46 - 50 - 52 - 54 - 56 - 58 - 60
👉 10 📄 1



deep black



anthracite melange



night blue

6 Max Women
NEOBLU 24.3167
Ladies' Vest
204g/m², 66% polyester, 34% viscose, twill, lining fabric and back area: 100% polyester Taffeta®
5 buttons, 2 front pockets with piping, adjustable strap on the back with metal buckle, dry cleaning
34 - 36 - 38 - 40 - 42 - 44 - 46
👉 10 📄 1



1 Antoine Men

NEOBLU 24.3174

Men's Jacket

100% polyester, PU coating, lining:
100% polyester Taffeta®

Waterproof (5,000mm water column), waterproof zips, hood with drawcord, 2 side pockets with zip, thermally welded seams, rear part with fish tail, dry cleaning

S - M - L - XL - XXL - 3XL - 4XL

👉 10 📦 1



deep black



deep khaki



night blue

2 Antoine Women

NEOBLU 24.3175

Ladies' Jacket

100% polyester, PU coating, lining:
100% polyester Taffeta®

Waterproof (5,000mm water column), waterproof zips, hood with drawcord, 2 side pockets with zip, thermally welded seams, rear part with fish tail, dry cleaning

S - M - L - XL - XXL - 3XL

👉 10 📦 1



1 Antoine Men
NEOBLU | 24.3174



2 Antoine Women
NEOBLU | 24.3175



3 Alfred Men

NEOBLU 24.3176

Men's Travel Coat

100% polyester, PU coating, lining:
100% 210T polyester

Stand-up collar, button placket with 1 visible button and 4 hidden buttons, 2 buttonable adjustment tabs on the sleeves, zip with double slider and buttons, 2 buttonable front pockets, 1 slit on the back, buttoned storm flap on the back, dry cleaning

S - M - L - XL - XXL - 3XL - 4XL

👉 10 📦 1

4 Alfred Women

NEOBLU 24.3177

Ladies' Travel Coat

100% polyester, PU coating, lining:
100% 210T polyester

Button placket with 1 visible button and 4 hidden buttons, 2 buttonable adjustment tabs on the sleeves, zip with double slider and buttons, 2 buttonable front pockets, dry cleaning

S - M - L - XL - XXL - 3XL

👉 10 📦 1



light brown



night blue



3 Alfred Men
NEOBLU | 24.3176



4 Alfred Women
NEOBLU | 24.3177



KARIBAN



1 K500
Kariban | 20.K500



2 K732
Kariban | 20.K732

1 K500
Kariban 20.K500
Dress short-sleeve
220g/m², 64% polyester, 34% viscose, 2% elastane
Classic tailored cut, slit and concealed zip at the back, stretch lining for extra comfort, french sizes, please have a look at our size table, dry cleaning
36 - 38 - 40 - 42 - 44 - 46
👉 20 📄 1

2 K732
Kariban 20.K732
Pencil Skirt
220g/m², 64% polyester, 34% viscose, 2% elastane
Slit and concealed zip at the back, stretch lining for extra comfort, french sizes, dry cleaning, please have a look at our size table
36 - 38 - 40 - 42 - 44 - 46
👉 20 📄 1



3 Constance
NEOBLU | 24.3168



4 Camille
NEOBLU | 24.3171

3 Constance
NEOBLU 24.3168
Pencil Skirt
204g/m², 66% polyester, 34% viscose, twill, lining: 100% polyester Taffeta®
Elastic hem with belt loops, slit and concealed zip at the back, knee length, dry cleaning
34 - 36 - 38 - 40 - 42 - 44 - 46
👉 10 📄 1

4 Camille
NEOBLU 24.3171
Dress short-sleeve
280g/m², 74% polyester, 23% viscose, 3% elastane
Concealed zip at the back, knee length, dry cleaning
36 - 38 - 40 - 42 - 44 - 46
👉 5 📄 1

NEOBLU
PEOPLE IN MOTION

1 K740

Kariban 20.K740

Men's Chino Pants

244g/m², 98% cotton-twill, 2% elastane, enzyme washed

Belt loops, zip and button, 2 italian side pockets with 1 coin pocket and 1 ticket pocket, 2 back pockets with piping and reinforced seams, specially treated to appear intentionally aged - colors may vary, french sizes, please have a look at our size table

38 - 40 - 42 - 44 - 46 - 48 - 50 - 52 - 54

👉 20 📄 1



white



black



fine grey



camel



light khaki



beige



dark navy



2 K741

Kariban 20.K741

Ladies' Chino Pants

244g/m², 98% cotton-twill, 2% elastane, enzyme washed

Belt loops, zip and button, 2 italian side pockets, 2 back pockets with piping and reinforced seams, 1 ticket pocket, specially treated to appear intentionally aged - colors may vary, french sizes, please have a look at our size table

34 - 36 - 38 - 40 - 42 - 44 - 46 - 48

👉 20 📄 1

1 K740

Kariban | 20.K740



2 K741

Kariban | 20.K741

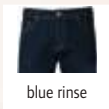

blue rinse

3 K742

Kariban | 20.K742

Jeans

390g/m², 99% cotton denim, 1% elastane

Belt loops, zip with 1 metal button, 2 back patch pockets, 2 front pockets and 1 ticket pocket, contrasting seams, french sizes, please have a look at our size table

38 - 40 - 42 - 44 - 46 - 48 - 50 - 52 - 54

👉 20 📄 1



light charcoal



light khaki



beige

4 K745

Kariban | 20.K745

Men's Pants

140g/m², 100% cotton poplin

Drawstring on hem, zip and press stud, 2 italian side pockets with 1 coin pocket, 2 patch side pockets and 2 back pockets with press stud, french sizes, please have a look at our size table

38 - 40 - 42 - 44 - 46 - 48 - 50 - 52 - 54

👉 20 📄 1



light charcoal



light khaki



beige

5 K746

Kariban | 20.K746

Ladies' Pants

140g/m², 100% cotton poplin

Drawstring on hem, zip and press stud, 2 italian side pockets with 1 coin pocket, 2 patch side pockets and 2 back pockets with press stud, french sizes, please have a look at our size table

34 - 36 - 38 - 40 - 42 - 44 - 46

👉 20 📄 1

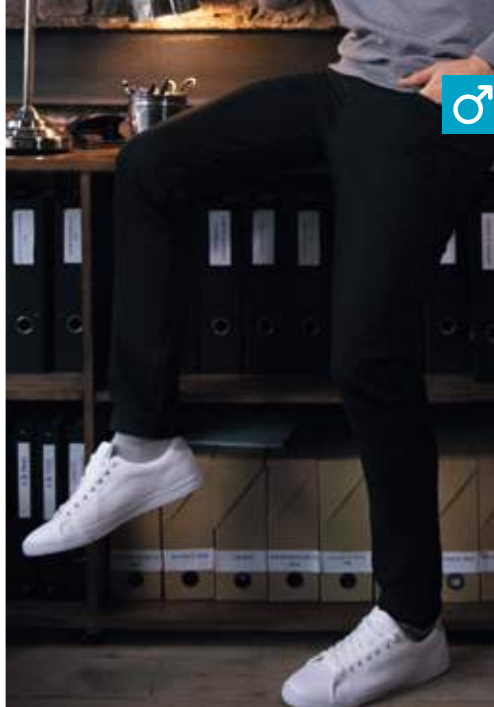

♂ ♀

1 Gustave Men
NEOBLU | 24.3178

↔ TWILL NEW



2 Gustave Women
NEOBLU | 24.3179

↔ TWILL NEW



deep black



deep khaki



night blue

1 Gustave Men
NEOBLU 24.3178

Men's Chino Pants
335g/m², 98% cotton, 2% elastane, twill
Elastic hem with belt loops, zip and button, 2 back pockets with piping, front italian pockets, dry cleaning
38 - 40 - 42 - 44 - 46 - 48 - 50 - 52 - 54 - 56
€20 1

2 Gustave Women
NEOBLU 24.3179

Ladies' Chino Pants
335g/m², 98% cotton, 2% elastane, twill
Elastic hem with belt loops, zip and button, 2 back pockets with piping, front italian pockets, dry cleaning
36 - 38 - 40 - 42 - 44 - 46 - 48
€20 1



♂ ♀

3 Gabin Men
NEOBLU | 24.3162

TWILL NEW



4 Gabin Women
NEOBLU | 24.3163

TWILL NEW



deep black



anthracite melange



night blue

3 Gabin Men
NEOBLU 24.3162

Men's Suit Trousers
204g/m², 66% polyester, 34% viscose, twill
Elastic hem with belt loops, 2 buttocks darts, zip and button, 2 back pockets with piping, front italian pockets, dry cleaning
38 - 40 - 42 - 44 - 46 - 48 - 50 - 52 - 54 - 58
€10 1

4 Gabin Women
NEOBLU 24.3163

Ladies' Suit Trousers
204g/m², 66% polyester, 34% viscose, twill
Elastic hem with belt loops, 2 buttocks darts, zip and button, 2 back pockets with piping, front italian pockets, dry cleaning
34 - 36 - 38 - 40 - 42 - 44 - 46
€10 1



♂ ♀

5 Gaspard Men
NEOBLU | 24.3180

↔ NEW



6 Gaspard Women
NEOBLU | 24.3181

↔ NEW



deep black



brut denim

5 Gaspard Men
NEOBLU 24.3180

Men's Jeans
339g/m², 98% cotton, 2% elastane, denim
Straight cut, belt loops, zip and button, 2 front pockets and 1 ticket pocket, 2 back pockets, matt metal buttons and rivets
38 - 40 - 42 - 44 - 46 - 48 - 50 - 52 - 54
€20 1

6 Gaspard Women
NEOBLU 24.3181

Ladies' Jeans
339g/m², 98% cotton, 2% elastane, denim
Slim fit, belt loops, zip and button, 2 front pockets and 1 ticket pocket, 2 back pockets, matt metal buttons and rivets
34 - 36 - 38 - 40 - 42 - 44 - 46
€20 1

KARIBAN

1 K755

Kariban 20.K755

Men's Bermuda Shorts

140g/m², 100% cotton poplin
 Drawstring on hem, zip and press stud, 2 italian side pockets with 1 coin pocket, 2 patch side pockets and 2 back pockets with press stud, french sizes, please have a look at our size table
 38 - 40 - 42 - 44 - 46 - 48 - 50 - 52 - 54
 ☞25 ☐1



light charcoal



light khaki



beige



1 K755
 Kariban | 20.K755

2 K756
 Kariban | 20.K756

2 K756

Kariban 20.K756

Ladies' Bermuda Shorts

140g/m², 100% cotton poplin
 Drawstring on hem, zip and press stud, 2 italian side pockets with 1 coin pocket, 2 patch side pockets and 2 back pockets with press stud, french sizes, please have a look at our size table
 34 - 36 - 38 - 40 - 42 - 44 - 46
 ☞25 ☐1



3 Jared Women

SOL'S 25.2918

Ladies' Satin Stretch Pants

228g/m², 98% cotton, 2% elastane
 Close fit, belt loops, 2 back pockets with piping, front italian pockets, ticket pocket, TearAway label, french sizes: please have a look at our size table
 36 - 38 - 40 - 42 - 44 - 46
 ☞20 ☐1



black



creamy dark blue



french navy



3 Jared Women
 SOL'S | 25.2918

4 Jared Men
 SOL'S | 25.2917

4 Jared Men

SOL'S 25.2917

Men's Satin Stretch Pants

228g/m², 98% cotton, 2% elastane
 Close fit, belt loops, 2 back pockets with piping, front italian pockets, ticket pocket, TearAway label, french sizes: please have a look at our size table
 38 - 40 - 42 - 44 - 46 - 48 - 50 - 52
 ☞20 ☐1

5 Jules Women

SOL'S 25.0142

Ladies' Pants 7/8

240g/m², 98% cotton, 2% elastane
 Slim fit, fixed waistband with belt loops, zip, rear pocket with cover, comfortable due to elastane, french sizes: please have a look at our size table, 7/8 length
 34 - 36 - 38 - 40 - 42 - 44 - 46
 ☞20 ☐1



white



black



chestnut



sunset pink



ultramarine



french navy



5 Jules Women
 SOL'S | 25.0142

6 Jules Men
 SOL'S | 25.1424

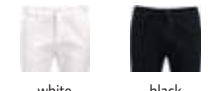

white

black



charcoal grey

chestnut



kelly green

poppy red



sunset pink

ultramarine



french navy

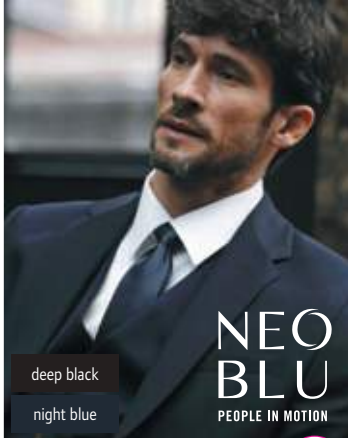

deep black
night blue

NEOBLU
PEOPLE IN MOTION



deep black
night blue



deep black
night blue



deep black
night blue

1 Tommy
NEOBLU | 24.3200



2 Teddy
NEOBLU | 24.3201



3 Theo
NEOBLU | 24.3202



4 Teodor
NEOBLU | 24.3203



Tie
120g/m², 100% polyester twill, lining:
100% 210T polyester
Length: 150cm, width: 7cm
onesize
👉50 📦1

Bow Tie
146g/m², 100% polyester satin
Can be fastened on easily by a hook closure,
already tied
onesize
👉100 📦1

Tie
100% polyester, knitwear, lining: 100%
polyester
Straight hem, length: 142cm, width: 6.2cm
onesize
👉50 📦1

Tie
126g/m², 100% polyester, jacquard, lining:
100% polyester
Length: 150cm, width: 7cm
onesize
👉50 📦1



5 KXBTIE
Korntex | 76.BTIE



6 KXTIES
Korntex | 76.TIES



7 KXTIE8
Korntex | 76.TIE8

8 KXHK
Korntex | 76.KXHK



Bow Tie
100% polyester satin
Suitable for formal events, can be fastened on easily by a
hook closure, already tied
onesize
👉200 📦50

Slim Tie
100% polyester satin
Length: 156cm, width: 5cm
onesize
👉200 📦10

Classic Tie
100% polyester satin
Length: 145cm, width: 8cm
onesize
👉200 📦10

8 KXHK
Korntex | 76.KXHK

Pocket Square
100% polyester satin
Addition to tie or bow tie, size: 21x21cm
onesize
👉200 📦50

9 K859
Kariban | 20.K859

Bow Tie
100% polyester
Can be fastened on easily by a hook closure, twill, adjustable
size
onesize
👉80 📦1

10 Gatsby
SOL'S | 25.0598

Slim Tie
100% polyester satin
Length: 152cm, width: 5cm
onesize
👉200 📦1



black
classic navy

9 K859
Kariban | 20.K859



SOL'S
the fair spirit

black
french navy

10 Gatsby
SOL'S | 25.0598



1 PR750
Premier | 39.0750



2 PR740
Premier | 39.0740

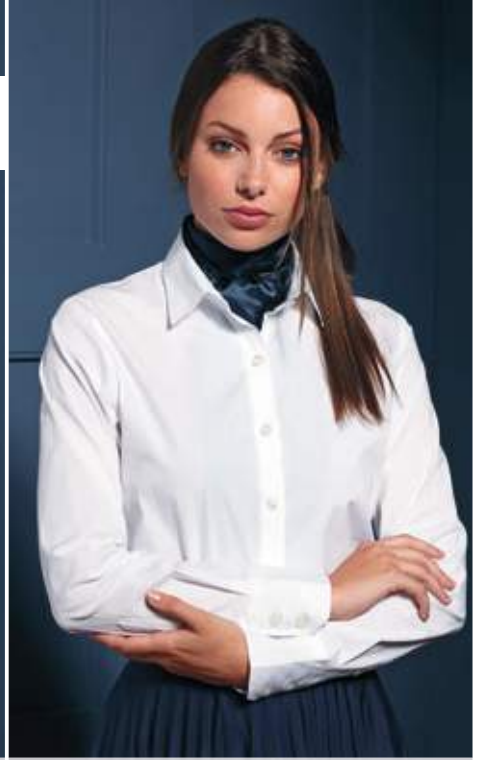

3 PR730
Premier | 39.0730



Satin Tie "Colours"

100% polyester satin, woven
Slim shape, matching scarfs art. 39.0730 and 39.0740, size: 144x8.5cm, machine washable, 40° washable
onesize
👉72 📦12

Ladies' Chiffon Scarf "Colours"

40g/m², 100% polyester chiffon
Lightweight ladies' scarf, matching tie art. 39.0750, length: 98cm, width: 16.5cm, hand wash
onesize
👉48 📦12

Ladies' Business Scarf

100% polyester, woven
Suitable for screen printing, matching tie art. 39.0750, size: 140x25cm, machine washable
onesize
👉48 📦12

KARIBAN



4 KP802
Kariban K-Up | 20.0802

Polyester Belt
100% polyester
Metal buckle tone-in-tone, total length: 129cm, adjustable in length, width: 3.5cm
onesize
👉60 📦10

5 KP807
Kariban K-Up | 20.0807

Classic Leather Belt
100% italian full grain leather
Belt made in Italy, total length: 125cm, can be adjusted to fit sizes XS-XXL by trimming the length as the buckle is detachable, width: 3cm, supplied in a cotton bag
onesize
👉40 📦5

6 KP808
Kariban K-Up | 20.0808

Classic Leather Belt
100% italian leather
Belt made in Italy, total length: 125cm, can be adjusted to fit sizes XS-XXL by trimming the length as the buckle is detachable, width: 3.5cm, supplied in a cotton bag
onesize
👉40 📦5

JAMES &
NICHOLSON



korntex

black

1 KXWWB
Korntex | 76.KWWB

Workwear Belt

100% polyester

Metal buckle closure with flap, can be shortened by yourself,
length: 140cm

onesize

📏 120 📏 12



Workwear

WORKWEAR	320
SERVICE	350
SAFETY	355



RECYCLED POLYESTER



1 MB 6234

Myrtle Beach | 03.6234

6 Panel Workwear Cap - Solid

100% recycled polyester

6 decorative stitching on the peak, padded sweatband, laminated front panels, 6 embroidered ventilation holes, fabric strap in matt silver with metal buckle and eyelet, reflective elements (without protective function)

onesize

👤 144 📦 24



1 MB 6234

Myrtle Beach | 03.6234



BIO ORGANIC

2 JN 890

James & Nicholson | 02.0890



Men's Workwear T-Shirt - Solid

160g/m², 50% combed ringspun organic cotton, 50% polyester

Necktape, cuffs at the neck with elastane, contrasting piping at the front and at the back, UV protection 50+, 60° washable, suitable for tumble drying

XS - S - M - L - XL - XXL - 3XL - 4XL - 5XL - 6XL

👤 50 📦 5

2 JN 889

James & Nicholson | 02.0889



Ladies' Workwear T-Shirt - Solid

160g/m², 50% combed ringspun organic cotton, 50% polyester

Lightly tailored fit, necktape, cuffs at the neck with elastane, contrasting piping at the front and at the back, UV protection 50+, 60° washable, suitable for tumble drying

XS - S - M - L - XL - XXL - 3XL - 4XL

👤 50 📦 5



BIO ORGANIC

2 JN 892

James & Nicholson | 02.0892



Men's Workwear Polo - Solid

200g/m², 50% combed ringspun organic cotton, 50% polyester

Knitted collar and cuffs, 3 button-placket with tone-in-tone buttons, contrasting piping at the front and at the back, UV protection 50+, 60° washable, suitable for tumble drying

XS - S - M - L - XL - XXL - 3XL - 4XL - 5XL - 6XL

👤 50 📦 5

2 JN 891

James & Nicholson | 02.0891



Ladies' Workwear Polo - Solid

200g/m², 50% combed ringspun organic cotton, 50% polyester

Lightly tailored fit, knitted collar and cuffs, 4 button-placket with tone-in-tone buttons, contrasting piping at the front and at the back, UV protection 50+, 60° washable, suitable for tumble drying

XS - S - M - L - XL - XXL - 3XL - 4XL

👤 50 📦 5



Light Softshell



Summer Softshell



Winter Softshell



JN 881
James & Nicholson | 02.0881



Workwear Softshell light Vest - Solid
250g/m², 100% polyester, inside: interlock
Wind and water repellent (2,000mm water column), breathable and permeable to water vapor (2,000g/m² in 24h), stand-up collar, elastic band on armholes, full-length lined zip with windshield and chin guard, YKK zips, concealed buttons and zips, side pockets and inner pocket with zip, breast pocket with loose pocket pouch for easy embroidery, various inside pockets, longer cut back, sturdy and durable softshell material, reflective elements (without protective function) on pockets, shoulder and back
XS - S - M - L - XL - XXL - 3XL - 4XL - 5XL - 6XL
☎ 20 ☐ 1

JN 883
James & Nicholson | 02.0883



Workwear Softshell Vest - Solid
320g/m², 100% polyester, inner lining: fleece
Wind and water repellent (2,000mm water column), breathable and permeable to water vapor (2,000g/m² in 24h), stand-up collar, elastic band on armholes, full-length lined zip with windshield and chin guard, YKK zips, concealed buttons and zips, side pockets and inner pocket with zip, breast pocket with loose pocket pouch for easy embroidery, various inside pockets, longer cut back, sturdy and durable softshell material, reflective elements (without protective function) on pockets, shoulder and back
XS - S - M - L - XL - XXL - 3XL - 4XL - 5XL - 6XL
☎ 20 ☐ 1

JN 885
James & Nicholson | 02.0885



Workwear Softshell Padded Vest - Solid
100% polyester, padding: 100% polyester, lining: 100% polyester
Wind and water repellent (2,000mm water column), breathable and permeable to water vapor (2,000g/m² in 24h), stand-up collar with soft fleece inside, full-length lined zip with windshield and chin guard, YKK zips, concealed buttons and zips, side pockets and inner pocket with zip, breast pocket with loose pocket pouch for easy embroidery, various inside pockets, longer cut back, decoration access at the back, sturdy and durable softshell material, reflective elements (without protective function) on pockets, shoulder and back
XS - S - M - L - XL - XXL - 3XL - 4XL - 5XL - 6XL
☎ 20 ☐ 1



Light Softshell



Summer Softshell



Winter Softshell

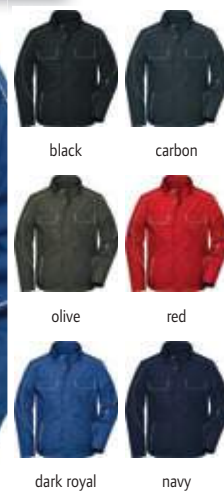

JN 882
James & Nicholson | 02.0882



Workwear Softshell light Jacket - Solid
250g/m², 100% polyester, inside: interlock
Wind and water repellent (2,000mm water column), breathable and permeable to water vapor (2,000g/m² in 24h), stand-up collar, ergonomically shaped sleeves, inside cuffs, full-length lined zip with windshield and chin guard, YKK zips, concealed buttons and zips, side pockets and inner pocket with zip, breast pocket with loose pocket pouch for easy embroidery, various inside pockets, longer cut back, reflective elements (without protective function) on pockets, sleeves, shoulder and back
XS - S - M - L - XL - XXL - 3XL - 4XL - 5XL - 6XL
☎ 20 ☐ 1

JN 884
James & Nicholson | 02.0884



Workwear Softshell Jacket - Solid
320g/m², 100% polyester, inner lining: fleece
Wind and water repellent (2,000mm water column), breathable and permeable to water vapor (2,000g/m² in 24h), stand-up collar, ergonomically shaped sleeves, inside cuffs, full-length lined zip with windshield and chin guard, YKK zips, concealed buttons and zips, side pockets and inner pocket with zip, breast pocket with loose pocket pouch for easy embroidery, various inside pockets, longer cut back, sturdy and durable softshell material, reflective elements (without protective function) on pockets, sleeves, shoulder and back
XS - S - M - L - XL - XXL - 3XL - 4XL - 5XL - 6XL
☎ 20 ☐ 1

JN 886
James & Nicholson | 02.0886



Workwear Softshell Padded Jacket - Solid
100% polyester, padding: 100% polyester, lining: 100% polyester
Wind and water repellent (2,000mm water column), breathable and permeable to water vapor (2,000g/m² in 24h), stand-up collar with soft fleece inside, detachable adjustable hood, ergonomically shaped sleeves, inside cuffs, full-length lined zip with windshield and chin guard, YKK zips, concealed buttons and zips, side pockets and inner pocket with zip, breast pocket with loose pocket pouch for easy embroidery, various inside pockets, longer cut back, decoration access at the back, sturdy and durable softshell material, reflective elements (without protective function) on pockets, sleeves, shoulder and back
XS - S - M - L - XL - XXL - 3XL - 4XL - 5XL - 6XL
☎ 10 ☐ 1



white black carbon red dark royal navy



black carbon olive red dark royal navy

1 JN 888

James & Nicholson | 02.0888



Workwear Coat - Solid

260g/m², 65% polyester, 35% cotton

Concealed button-placket with normal buttons, 2 side pockets, breast pocket with pens pocket, tearproof 3-way stitched seam, sturdy and durable blended fabric, melange look, 60° washable, suitable for tumble drying

XS - S - M - L - XL - XXL - 3XL - 4XL - 5XL - 6XL

☎ 20 ☐ 1

2 JN 894

James & Nicholson | 02.0894



Men's Workwear Sweat Jacket - Solid

290g/m², 70% combed ringspun cotton, 30% polyester
Stand-up collar, ribbed cuffs on sleeve, and borders with elastane, YKK zips, 2 side pockets with concealed zip, contrasting piping at the front and at the back, roughened inside, 60° washable, suitable for tumble drying

XS - S - M - L - XL - XXL - 3XL - 4XL - 5XL - 6XL

☎ 30 ☐ 5

3 JN 893

James & Nicholson | 02.0893



Ladies' Workwear Sweat Jacket - Solid

290g/m², 70% combed ringspun cotton, 30% polyester
Stand-up collar, ribbed cuffs on sleeve, and borders with elastane, YKK zips, 2 side pockets with concealed zip, contrasting piping at the front and at the back, roughened inside, 60° washable, suitable for tumble drying

XS - S - M - L - XL - XXL - 3XL - 4XL

☎ 30 ☐ 5



4 JN 898

James & Nicholson | 02.0898



Men's Workwear Knitted Fleece Jacket - Solid

280g/m², 100% polyester

Stand-up collar, rolled edges, full-length lined zip with chin guard, YKK zips, 2 side pockets with concealed zip, 2 inside pockets, melange look, roughened inside, reflective elements (without protective function) on zip, shoulder and back

XS - S - M - L - XL - XXL - 3XL - 4XL - 5XL - 6XL

☎ 30 ☐ 1

5 JN 897

James & Nicholson | 02.0897



Ladies' Workwear Knitted Fleece Jacket - Solid

280g/m², 100% polyester

Lightly tailored fit, stand-up collar, rolled edges, full-length lined zip with chin guard, YKK zips, 2 side pockets with concealed zip, 2 inside pockets, melange look, roughened inside, reflective elements (without protective function) on zip, shoulder and back

XS - S - M - L - XL - XXL - 3XL - 4XL

☎ 30 ☐ 1

6 JN 895

James & Nicholson | 02.0895



Workwear Sweater 1/2 Zip - Solid

290g/m², 70% combed ringspun cotton, 30% polyester

Stand-up collar, ribbed cuffs on sleeve, and borders with elastane, YKK zip, contrasting piping at the front and at the back, roughened inside, 60° washable, suitable for tumble drying

XS - S - M - L - XL - XXL - 3XL - 4XL - 5XL - 6XL

☎ 30 ☐ 5



black carbon



olive red



dark royal navy



black carbon



olive red



dark royal navy



black carbon red dark royal navy

1 JN 878

James & Nicholson | 02.878M



Workwear Pants - Solid

260g/m², 65% polyester, 35% cotton

Elastic waistband with belt loops, knee area reinforced with Cordura®, YKK zips, concealed buttons and zips, slide-in pockets, several tool pockets, 2 pockets with zip, ruler pocket and pen holders reinforced with Cordura®, mobile phone pocket, tearproof 3-way stitched seam, sturdy and durable blended fabric, reflective elements (without protective function) on pockets, front and back, 60° washable, suitable for tumble drying, available in 3 lengths, in the webshop: short 02.878S, medium 02.878M, long 02.878L, size 62 Art.Nr. 02.878X

25 - 26 - 27 - 28 - 42 - 44 - 46 - 48 - 50 - 52 - 54 - 56 - 58 - 60 - 62 - 94 - 98 - 102 - 106 - 110

👉 20 📦 1

2 JN 879

James & Nicholson | 02.879M



Workwear Bib Pants - Solid

260g/m², 65% polyester, 35% cotton

Adjustable bib with elastic straps, elastic waistband with belt loops, knee area reinforced with Cordura®, YKK zips, all buttons and zips concealed, slide-in pockets, several tool pockets, 3 pockets with zip, ruler pocket and pen holders reinforced with Cordura®, mobile phone pocket, tearproof 3-way stitched seam, sturdy and durable blended fabric, reflective elements (without protective function) on pockets, front and back, 60° washable, suitable for tumble drying, available in 3 lengths, in the webshop: short 02.879S, medium 02.879M, long 02.879L, size 62 Art.Nr. 02.879X

25 - 26 - 27 - 28 - 42 - 44 - 46 - 48 - 50 - 52 - 54 - 56 - 58 - 60 - 62 - 94 - 98 - 102 - 106 - 110

👉 20 📦 1

3 JN 887

James & Nicholson | 02.0887



Workwear Overall - Solid

260g/m², 65% polyester, 35% cotton

Reinforced knee area, concealed 2-way zip, YKK zips, 2 slide-in pocket, several tool pockets, 2 back pockets with flap, mobile phone pocket, ruler pocket, 1 pocket with zip, tearproof 3-way stitched seam, elastic band and movement pleat at the back, decoration access at chest area, sturdy and durable blended fabric, reflective elements (without protective function) on pockets, shoulder, back and legs, 60° washable, suitable for tumble drying

42 - 44 - 46 - 48 - 50 - 52 - 54 - 56 - 58 - 60

👉 20 📦 1

4 JN 880

James & Nicholson

02.0880

Workwear Bermuda Shorts - Solid

260g/m², 65% polyester, 35% cotton

Elastic waistband with belt loops, YKK zips, concealed buttons and zips, slide-in pockets, 2 pockets with zip, ruler pocket and pen holders reinforced with Cordura®, mobile phone pocket, tearproof 3-way stitched seam, sturdy and durable blended fabric, reflective elements (without protective function) on pockets, 60° washable, suitable for tumble drying, size 62 Art.Nr. 02.880X

42 - 44 - 46 - 48 - 50 - 52 - 54 - 56 - 58 - 60 - 62

👉 20 📦 1



black carbon olive



red dark royal navy

4 JN 880

James & Nicholson | 02.0880





1 MB 6574

Myrtle Beach 03.6574

6 Panel Workwear Cap - Strong

100% cotton

Suitable for JN workwear collection, lined sweatband, laminated front panels, 6 embroidered ventilation holes in contrasting color, metal buckle in matt silver with push button and metal eyelet, sturdy fabric

onesize

☎ 144 ☑ 24



1 MB 6574

Myrtle Beach | 03.6574



2 JN 827

James & Nicholson | 02.0827



Workwear T-Shirt - Strong

165g/m², 100% polyester
Breathable, contrasting piping and inserts, moisture regulating and quick drying, light and comfortable
XS - S - M - L - XL - XXL - 3XL - 4XL - 5XL - 6XL
☎ 50 ☑ 1

3 JN 1824

James & Nicholson | 02.1824



Men's Workwear T-Shirt - Strong

180g/m², 50% combed ringspun organic cotton, 50% recycled polyester
Round neckline with elastane, necktape, inserts in contrasting color on side and shoulder, durable, 60° washable, suitable for tumble drying
XS - S - M - L - XL - XXL - 3XL - 4XL - 5XL - 6XL
☎ 10 ☑ 5

4 JN 1823

James & Nicholson | 02.1823



Ladies' Workwear T-Shirt - Strong

180g/m², 50% combed ringspun organic cotton, 50% recycled polyester
Lightly tailored fit, round neckline with elastane, necktape, inserts in contrasting color on side and shoulder, durable, 60° washable, suitable for tumble drying
XS - S - M - L - XL - XXL - 3XL - 4XL
☎ 50 ☑ 5



6 JN 828

James & Nicholson | 02.0828



Men's Workwear Piqué Polo - Strong

165g/m², 100% polyester
Breathable, knitted polo collar with stripes in contrasting color, 3 button-placket, contrasting piping and inserts, moisture regulating and quick drying, light and comfortable
XS - S - M - L - XL - XXL - 3XL - 4XL - 5XL - 6XL
☎ 50 ☑ 1

6 JN 1826

James & Nicholson | 02.1826



Men's Workwear Polo - Strong

200g/m², 50% combed ringspun organic cotton, 50% recycled polyester
Lightly tailored fit, knitted polo collar, 3 button-placket with tone-in-tone buttons, necktape, inserts in contrasting color on side and shoulder, 60° washable, suitable for tumble drying
XS - S - M - L - XL - XXL - 3XL - 4XL - 5XL - 6XL
☎ 10 ☑ 5

7 JN 1825

James & Nicholson | 02.1825



Ladies' Workwear Polo - Strong

200g/m², 50% combed ringspun organic cotton, 50% recycled polyester
Lightly tailored fit, knitted polo collar, 4 button-placket with tone-in-tone buttons, necktape, inserts in contrasting color on side and shoulder, 60° washable, suitable for tumble drying
XS - S - M - L - XL - XXL - 3XL - 4XL
☎ 10 ☑ 5



Light Jacket Fabric



Summer Softshell



Winter Softshell



white/carbon



black/black*



black/carbon



carbon/black



stone/black



dark green/black



red/black



royal/navy



navy/navy

* this color is not available for 02.0822

1 JN 822

James & Nicholson | 02.0822



Workwear Vest - Strong

260g/m², outside: 65% polyester, 35% cotton, inserts: 100% polyamide

Stand-up collar with fleece inside, shoulder area reinforced with Cordura®, full-length lined zip with windshield, side pockets, breast pocket with flap, mobile phone pocket inside, generous ventilation openings at back, sturdy and durable blended fabric, reflective elements (without protective function) at front and back, 60° washable, suitable for tumble drying

S - M - L - XL - XXL - 3XL - 4XL - 5XL - 6XL

☎20 ☐1

2 JN 845

James & Nicholson | 02.0845



Workwear Vest - Strong

320g/m², 100% polyester

Wind and water repellent (2,000mm water column), breathable (2,000g/m² in 24h), stand-up collar, shoulder area reinforced with Cordura®, lined zip with windshield, inner pocket, side pockets and breast pocket with zip, durable softshell material, reflective elements (without protective function) on armholes and the back

XS - S - M - L - XL - XXL - 3XL - 4XL - 5XL - 6XL

☎20 ☐1

3 JN 825

James & Nicholson | 02.0825



Workwear Winter Softshell Vest - Strong

320g/m², 100% polyester

Wind and water repellent (2,000mm water column), breathable and permeable to water vapor (2,000g/m² in 24h), stand-up collar with soft fleece inside, shoulder area reinforced with Cordura®, full-length lined zip with windshield, side pockets, breast pocket and inner pocket with zip, breast pocket with flap, mobile phone pocket inside, decoration access at the back, reflective elements (without protective function) at the front and back side

XS - S - M - L - XL - XXL - 3XL - 4XL - 5XL - 6XL

☎20 ☐1



Light Jacket Fabric



Summer Softshell



Winter Softshell



white/carbon



black/black*



black/carbon



carbon/black



stone/black



dark green/black



red/black



royal/navy



navy/navy

* this color is not available for 02.0821

4 JN 821

James & Nicholson | 02.0821



Workwear Jacket - Strong

260g/m², outside: 65% polyester, 35% cotton, inserts: 100% polyamide

Stand-up collar with fleece inside, shoulder area reinforced with Cordura®, inside warming cuffs, full-length lined zip with windshield, side pockets, breast pockets, generous ventilation openings at back, sturdy and durable blended fabric, reflective elements (without protective function), 60° washable

S - M - L - XL - XXL - 3XL - 4XL - 5XL - 6XL

☎20 ☐1

5 JN 844

James & Nicholson | 02.0844



Workwear Summer Softshell Sacket - Strong

320g/m², 100% polyester

Wind and water repellent (2,000mm water column), breathable (2,000g/m² in 24h), stand-up collar, shoulder area reinforced with Cordura®, lined zip with windshield, inner pocket, side pockets and breast pocket with zip, durable softshell material, reflective elements (without protective function) on sleeves and in the back

XS - S - M - L - XL - XXL - 3XL - 4XL - 5XL - 6XL

☎20 ☐1

6 JN 824

James & Nicholson | 02.0824



Workwear Winter Softshell Jacket - Strong

320g/m², 100% polyester, inserts: 100% polyamide

Wind and water repellent (2,000mm water column), breathable and permeable to water vapor (2,000g/m² in 24h), stand-up collar with soft fleece inside, detachable adjustable hood, shoulder area reinforced with Cordura®, inside warming cuffs, full-length lined zip with windshield, side pockets, breast pocket and inner pocket with zip, breast pocket with flap, mobile phone pocket inside, decoration access at the back, reflective elements (without protective function) on sleeves and in the back

XS - S - M - L - XL - XXL - 3XL - 4XL - 5XL - 6XL

☎10 ☐1



white/carbon black/carbon carbon/black stone/black dark green/black red/black royal/navy navy/navy

JN 856
James & Nicholson | 02.0856



Men's Workwear Fleece Vest - Strong
280g/m², 100% polyester
Stand-up collar, lined zip with chin guard, 2 side pockets with zip, elastic softshell inserts in contrasting color on the sides, easy-care antipilling microfleece
XS - S - M - L - XL - XXL - 3XL - 4XL - 5XL - 6XL
👉 30 📦 1

JN 855
James & Nicholson | 02.0855



Ladies' Workwear Fleece Vest - Strong
280g/m², 100% polyester
Lightly tailored fit, stand-up collar, lined zip with chin guard, 2 side pockets with zip, elastic softshell inserts in contrasting color on the sides, easy-care antipilling microfleece
XS - S - M - L - XL - XXL - 3XL - 4XL
👉 30 📦 1



white/carbon black/carbon carbon/black stone/black dark green/black red/black royal/navy navy/navy

JN 842
James & Nicholson | 02.0842



Men's Workwear Microfleece Jacket - Strong
280g/m², 100% polyester, antipilling microfleece
Stand-up collar, lined zip with chin guard, 2 side pockets and 1 sleeve pocket with zip, contrasting, elastic softshell inserts on sleeves and side
XS - S - M - L - XL - XXL - 3XL - 4XL - 5XL - 6XL
👉 25 📦 1

JN 841
James & Nicholson | 02.0841



Ladies' Workwear Microfleece Jacket - Strong
280g/m², 100% polyester, antipilling microfleece
Lightly tailored fit, stand-up collar, lined zip with chin guard, 2 side pockets and 1 sleeve pocket with zip, contrasting, elastic softshell inserts on sleeves and side
XS - S - M - L - XL - XXL - 3XL - 4XL
👉 25 📦 1



JN 835
James & Nicholson | 02.0835



Workwear Shorts - Strong

260g/m², 65% polyester, 35% cotton, trimming: 100% polyamide

Elastic hem with belt loops, 2 pockets with zip, pockets reinforced with Cordura®, various slip- and tool pockets, sturdy 3 stitched seam, improved quality, 60° washable, size 62 Art.Nr. 02.835X

42 - 44 - 46 - 48 - 50 - 52 - 54 - 56 - 58 - 60

👉 20 📦 1

JN 832
James & Nicholson | 02.832M



Workwear Pants - Strong

260g/m², 65% polyester, 35% cotton, trimming: 100% polyamide Cordura®

Elastic hem with belt loops, kneepad pockets reinforced with Cordura®, 2 pockets with zip, various slip- and tool pockets, matching knee pad art. JN823, durable fabric, reflective elements (without protective function) at the front and back, 60° washable, available in 3 lengths, in the webshop: short [Style1], medium [Style2], long [Style3], size 62 Art. Nr. 02.832X

25 - 26 - 27 - 28 - 42 - 44 - 46 - 48 - 50 - 52 - 54 - 56 - 58 - 60 - 62 - 94 - 98 - 102 - 106 - 110

👉 20 📦 1

JN 833
James & Nicholson | 02.0833



Workwear Pants with Bib - Strong

260g/m², 65% polyester, 35% cotton, trimming: 100% polyamide Cordura®

Adjustable bib with elastic straps, elastic hem with belt loops, kneepad pockets reinforced with Cordura®, 2 pockets with zip, various slip- and tool pockets, sturdy 3 stitched seam, improved quality, reflective elements (without protective function) at the front and back, 60° washable, size 62 Art. Nr. 02.833X

42 - 44 - 46 - 48 - 50 - 52 - 54 - 56 - 58 - 60

👉 10 📦 1



JN 834
James & Nicholson | 02.0834



Workwear Pants 3/4 - Strong

260g/m², 65% polyester, 35% cotton, trimming: 100% polyamide

Elastic hem with belt loops, kneepad pockets reinforced with Cordura®, various slip- and tool pockets, sturdy 3 stitched seam, improved quality, reflective elements (without protective function) at the back, 60° washable, size 62 Art. Nr. 02.834X

42 - 44 - 46 - 48 - 50 - 52 - 54 - 56 - 58 - 60

👉 10 📦 1

JN 1832
James & Nicholson | 02.132L



Workwear Pants "Modern Style" - Strong

260g/m², outer fabric: 65% recycled polyester, 32% organic cotton, 3% elastane, trimming: 100% polyamide

Slim fit, elastic waistband with belt loops, YKK zips, slide-in pockets, several tool pockets, kneepad pockets reinforced with Cordura®, 2 pockets with zip, mobile phone pocket, ruler pocket, pens pocket, tearproof 3-way stitched seam, sturdy and durable, elastic, reflective elements (without protective function), 60° washable, suitable for tumble drying

25 - 26 - 27 - 28 - 42 - 44 - 46 - 48 - 50 - 52 - 54 - 56 - 58 - 60 - 62 - 64 - 94 - 98 - 102 - 106 - 110

👉 10 📦 1

JN 1833
James & Nicholson | 02.133L



Workwear Pants with Bib - Strong

260g/m², outer fabric: 65% recycled polyester, 32% organic cotton, 3% elastane, trimming: 100% polyamide

Adjustable bib with elastic straps, elastic waistband with belt loops, YKK zips, slide-in pockets, several tool pockets, kneepad pockets reinforced with Cordura®, spacious pocket with zip on bib inside, tearproof 3-way stitched seam, reflective elements (without protective function), 60° washable, suitable for tumble drying

25 - 26 - 27 - 28 - 42 - 44 - 46 - 48 - 50 - 52 - 54 - 56 - 58 - 60 - 62 - 64 - 66 - 68 - 94 - 98 - 102 - 106 - 110

👉 10 📦 1



JN 860

James & Nicholson | 02.0860



Men's Workwear T-Shirt - Color

160g/m², 50% cotton, 50% polyester

Necktape, cuffs at the neck with elastane, inserts in contrasting color on side and shoulder, piping on the front shoulder, 60° washable, suitable for tumble drying

XS - S - M - L - XL - XXL - 3XL - 4XL - 5XL - 6XL

☞ 50 ☐ 10

JN 859

James & Nicholson | 02.0859



Ladies' Workwear T-Shirt - Color

160g/m², 50% cotton, 50% polyester

Lightly tailored fit, necktape, cuffs at the neck with elastane, inserts in contrasting color on side and shoulder, piping on the front shoulder, 60° washable, suitable for tumble drying

XS - S - M - L - XL - XXL - 3XL - 4XL

☞ 50 ☐ 10



JN 858

James & Nicholson | 02.0858



Men's Workwear Piqué Polo - Color

200g/m², 50% cotton, 50% polyester

Knitted polo shirt collar and cuffs, 3- button-placket, necktape, contrasting stripes on collar, inserts in contrasting color on side and shoulder, piping on the front shoulder, 60° washable, suitable for tumble drying

XS - S - M - L - XL - XXL - 3XL - 4XL - 5XL - 6XL

☞ 50 ☐ 10

JN 857

James & Nicholson | 02.0857



Ladies' Workwear Piqué Polo - Color

200g/m², 50% cotton, 50% polyester

Lightly tailored fit, knitted polo shirt collar and cuffs, 4- button-placket, necktape, contrasting stripes on collar, inserts in contrasting color on side and shoulder, piping on the front shoulder, 60° washable, suitable for tumble drying

XS - S - M - L - XL - XXL - 3XL - 4XL

☞ 50 ☐ 10



Light Jacket Fabric



Summer Softshell



Winter Softshell



JN 850
James & Nicholson | 02.0850



Workwear Vest - Color

250g/m², 97% cotton, 3% elastane
Ergonomic fit thanks to elastane content, stand-up collar with soft fleece inside, full-length lined zip with windshield and chin guard, concealed buttons and zips, breast pocket with flap and velcro fastener, side pockets, breast pocket and inner pocket with zip, mobile phone pocket inside, elastic light canvas quality, reflective elements (without protective function) at front and back, 60° washable, suitable for tumble drying
XS - S - M - L - XL - XXL - 3XL - 4XL - 5XL - 6XL
☎20 ☐1

JN 852
James & Nicholson | 02.0852



Workwear Summer Softshell Vest - Color

320g/m², 100% polyester
Wind and water repellent (2,000mm water column), breathable and permeable to water vapor (2,000g/m² in 24h), stand-up collar, ergonomically shaped sleeves, inside cuffs, full-length lined zip with windshield and chin guard, concealed buttons and zips, side pockets, breast pocket and inner pocket with zip, breast pocket with flap, mobile phone pocket inside, longer cut back, sturdy and durable softshell material, reflective elements (without protective function) at the front and back side
XS - S - M - L - XL - XXL - 3XL - 4XL - 5XL - 6XL
☎20 ☐1

JN 854
James & Nicholson | 02.0854



Workwear Winter Softshell Vest - Color

320g/m², outer fabric: 100% polyester, lining: 100% polyester, padding: 100% polyester
Wind and water repellent (2,000mm water column), breathable and permeable to water vapor (2,000g/m² in 24h), stand-up collar with soft fleece inside, ergonomically shaped sleeves, inside warming cuffs, full-length lined zip with windshield and chin guard, concealed buttons and zips, side pockets, breast pocket and inner pocket with zip, breast pocket with flap, mobile phone pocket inside, longer cut back, decoration access at the back, sturdy and durable softshell material, reflective elements (without protective function) on sleeves and in the back
XS - S - M - L - XL - XXL - 3XL - 4XL - 5XL - 6XL
☎20 ☐1



Light Jacket Fabric



Summer Softshell



Winter Softshell



JN 849
James & Nicholson | 02.0849



Workwear Jacket - Color

250g/m², 97% cotton, 3% elastane
Ergonomic fit thanks to elastane content, stand-up collar with soft fleece inside, ergonomically shaped sleeves, inside cuffs, full-length lined zip with windshield and chin guard, concealed buttons and zips, breast pocket with flap and velcro fastener, side pockets, breast pocket and inner pocket with zip, mobile phone pocket inside, elastic light canvas quality, reflective elements (without protective function) on sleeves and in the back, 60° washable, suitable for tumble drying
XS - S - M - L - XL - XXL - 3XL - 4XL - 5XL - 6XL
☎20 ☐1

JN 851
James & Nicholson | 02.0851



Workwear Summer Softshell Jacket - Color

320g/m², 100% polyester
Wind and water repellent (2,000mm water column), breathable and permeable to water vapor (2,000g/m² in 24h), stand-up collar, ergonomically shaped sleeves, inside cuffs, full-length lined zip with windshield and chin guard, concealed buttons and zips, side pockets, breast pocket and inner pocket with zip, breast pocket with flap, mobile phone pocket inside, longer cut back, sturdy and durable softshell material, reflective elements (without protective function) on the sleeves and back
XS - S - M - L - XL - XXL - 3XL - 4XL - 5XL - 6XL
☎20 ☐1

JN 853
James & Nicholson | 02.0853



Workwear Winter Softshell Jacket - Color

320g/m², outer fabric: 100% polyester, lining: 100% polyester, padding: 100% polyester
Wind and water repellent (2,000mm water column), breathable and permeable to water vapor (2,000g/m² in 24h), stand-up collar with soft fleece inside, ergonomically shaped sleeves, inside warming cuffs, full-length lined zip with windshield and chin guard, concealed buttons and zips, side pockets, breast pocket and inner pocket with zip, breast pocket with flap, mobile phone pocket inside, longer cut back, decoration access at the back, sturdy and durable softshell material, reflective elements (without protective function) on the sleeves and back
XS - S - M - L - XL - XXL - 3XL - 4XL - 5XL - 6XL
☎10 ☐1



1 JN 868
James & Nicholson | 02.0868



2 JN 870
James & Nicholson | 02.0870



3 JN 869
James & Nicholson | 02.0869



white/royal



black/lime green



carbon/red



brown/stone



dark green/orange



red/navy



royal/white



navy/turquoise

1 JN 868
James & Nicholson | 02.0868
Workwear Sweater 1/2 Zip - Color

290g/m², 70% cotton, 30% polyester
Ribbed cuffs on sleeve, and borders with elastane, inserts in contrasting color on side and shoulder, piping on the front shoulder, roughened inside, 60° washable, suitable for tumble drying
XS - S - M - L - XL - XXL - 3XL - 4XL - 5XL - 6XL
☞ 30 ☞ 5

2 JN 870
James & Nicholson | 02.0870
Men's Workwear Sweat Jacket - Color

290g/m², 70% cotton, 30% polyester
Ribbed cuffs on sleeve, and borders with elastane, 2 side pockets with concealed zip, inserts in contrasting color on side and shoulder, piping on the front shoulder, roughened inside, 60° washable, suitable for tumble drying
XS - S - M - L - XL - XXL - 3XL - 4XL - 5XL - 6XL
☞ 30 ☞ 5

3 JN 869
James & Nicholson | 02.0869
Ladies' Workwear Sweat Jacket - Color

290g/m², 70% cotton, 30% polyester
Lightly tailored fit, ribbed cuffs on sleeve, and borders with elastane, 2 side pockets with concealed zip, inserts in contrasting color on side and shoulder, piping on the front shoulder, roughened inside, 60° washable, suitable for tumble drying
XS - S - M - L - XL - XXL - 3XL - 4XL
☞ 30 ☞ 5



white/royal



black/lime green



brown/stone



dark green/orange



red/navy



carbon/red



royal/white



navy/turquoise



white/royal



black/lime green



carbon/red



brown/stone



dark green/orange



red/navy



white/royal



black/lime green



brown/stone



dark green/orange



royal/white



navy/turquoise



red/navy



carbon/red



royal/white



navy/turquoise

1 JN 872
James & Nicholson | 02.0872



Workwear Bermuda - Color

250g/m², 97% cotton, 3% elastane

Ergonomic fit thanks to elastane content, elastic waistband with belt loops, concealed buttons and zips, slide-in pockets, several tool pockets, ruler pocket, mobile phone pocket and pen pocket, tearproof 3-way stitched seam, elastic light canvas quality, 60° washable, suitable for tumble drying, size 62 Art.Nr. 02.872X

42 - 44 - 46 - 48 - 50 - 52 - 54 - 56 - 58 - 60

👚 20 📦 1

2 JN 847
James & Nicholson | 02.847M



Workwear Pants - Color

250g/m², 97% cotton, 3% elastane

Ergonomic fit thanks to elastane content, elastic waistband with belt loops, concealed buttons and zips, slide-in pockets, several tool pockets, ruler pocket, mobile phone pocket and pen pocket, tearproof 3-way stitched seam, elastic light canvas quality, reflective elements (without protective function) on front and back, 60° washable, suitable for tumble drying, available in 2 lengths: short 02.847S, normal 02.847M, size 62 Art.Nr. 02.847X

25 - 26 - 27 - 28 - 42 - 44 - 46 - 48 - 50 - 52 - 54 - 56 - 58 - 60 - 62

👚 20 📦 1

3 JN 848
James & Nicholson | 02.0848



Workwear Pants with Bib - Color

250g/m², 97% cotton, 3% elastane

Ergonomic fit thanks to elastane content, adjustable bib with elastic straps, elastic waistband with belt loops, concealed buttons and zips, slide-in pockets, several tool pockets, ruler pocket, mobile phone pocket and pen pocket, spacious pocket with zip on bib inside, tearproof 3-way stitched seam, elastic light canvas quality, reflective elements (without protective function) on front and back, 60° washable, suitable for tumble drying, size 62 Art.Nr. 02.848X

42 - 44 - 46 - 48 - 50 - 52 - 54 - 56 - 58 - 60 - 62

👚 20 📦 1



Polyester/Cotton mixed Fabric



1 JN 838
James & Nicholson | 02.0838

2 JN 837
James & Nicholson | 02.0837



3 JN 866
James & Nicholson | 02.0866



4 JN 865
James & Nicholson | 02.0865



Polyester/Cotton mixed Fabric

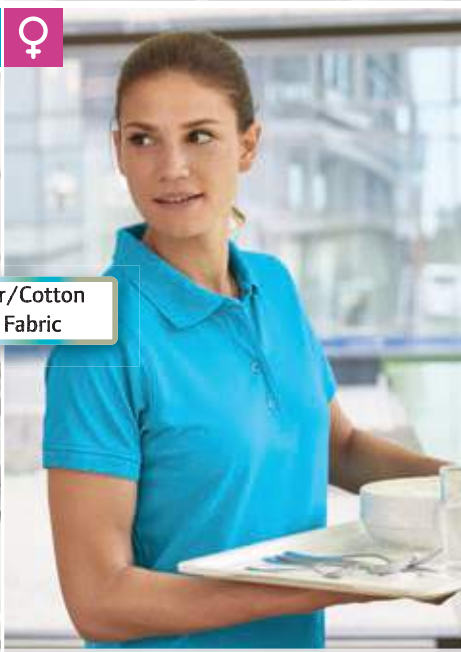

5 JN 830
James & Nicholson | 02.0830

6 JN 829
James & Nicholson | 02.0829

- white
- black
- carbon
- dark grey
- grey heather
- stone
- brown
- dark green
- lime green
- orange
- gold yellow
- red
- wine
- aqua
- royal
- navy
- turquoise

1 JN 838
James & Nicholson 02.0838
Men's Workwear T-Shirt
160g/m², 50% cotton, 50% polyester
Necktape, cuffs at the neck with elastane, material mix for high shape retention and wash resistance, 60° washable, suitable for tumble drying
XS - S - M - L - XL - XXL - 3XL - 4XL - 5XL - 6XL
👕 50 📦 10

2 JN 837
James & Nicholson 02.0837
Ladies' Workwear T-Shirt
160g/m², 50% cotton, 50% polyester
Lightly tailored fit, feminine V-neck, necktape, cuffs at the neck with elastane, material mix for high shape retention and wash resistance, 60° washable, suitable for tumble drying
XS - S - M - L - XL - XXL - 3XL - 4XL
👕 100 📦 10

3 JN 866
James & Nicholson 02.0866
Men's Workwear Polo with Breast Pocket long-sleeve
200g/m², 50% cotton, 50% polyester
Knitted polo collar, 3 button-placket, necktape, loose collar patch for easy labelling, cuffs with elastane, breast pocket with flap and button, loose pocket pouch for easy embroidery, 60° washable, suitable for tumble drying
XS - S - M - L - XL - XXL - 3XL - 4XL - 5XL - 6XL
👕 30 📦 10

4 JN 865
James & Nicholson 02.0865
Ladies' Workwear Polo with Breast Pocket long-sleeve
200g/m², 50% cotton, 50% polyester
Lightly tailored fit, knitted polo collar, 4 button-placket, necktape, loose collar patch for easy labelling, cuffs with elastane, breast pocket with flap and button, loose pocket pouch for easy embroidery, 60° washable, suitable for tumble drying
XS - S - M - L - XL - XXL - 3XL - 4XL
👕 30 📦 10

5 JN 830
James & Nicholson 02.0830
Men's Workwear Piqué Polo
200g/m², 50% cotton, 50% polyester
Knitted polo collar, button-placket with 3 buttons, necktape, loose collar patch for easy labelling, knitted cuffs, 60° washable, suitable for tumble drying, high shape retention and wash resistance
XS - S - M - L - XL - XXL - 3XL - 4XL - 5XL - 6XL
👕 50 📦 10

6 JN 829
James & Nicholson 02.0829
Ladies' Workwear Piqué Polo
200g/m², 50% cotton, 50% polyester
Knitted polo collar, button-placket with 4 buttons, necktape, loose collar patch for easy labelling, knitted cuffs, side slits, 60° washable, suitable for tumble drying, high shape retention and wash resistance
XS - S - M - L - XL - XXL - 3XL - 4XL
👕 50 📦 10



1 JN 840
James & Nicholson | 02.0840

Workwear Sweatshirt
290g/m², 70% cotton, 30% polyester
Ribbed cuffs on neck, sleeves and hem, durable fabric, roughened inside, 60° washable, suitable for tumble drying
XS - S - M - L - XL - XXL - 3XL - 4XL - 5XL - 6XL
☎30 ☑5



JAMES & NICHOLSON

2 JN 831
James & Nicholson | 02.0831

Workwear Sweatshirt with 1/2 Zip
290g/m², 70% cotton, 30% polyester
Elastic ribbed cuffs on sleeve, and hem, roughened inside, 60° washable, suitable for tumble drying
XS - S - M - L - XL - XXL - 3XL - 4XL - 5XL - 6XL
☎30 ☑5



3 JN 836
James & Nicholson | 02.0836

Sweat Jacket with Stand-Up Collar
290g/m², 70% cotton, 30% polyester
Stand-up collar, elastic ribbed cuffs on sleeves and hem, 2 side pockets with concealed zip, roughened inside, 60° washable, suitable for tumble drying
XS - S - M - L - XL - XXL - 3XL - 4XL - 5XL - 6XL
☎30 ☑5

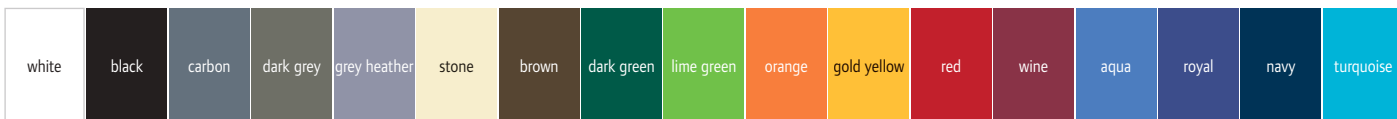

4 JN 846
James & Nicholson | 02.0846

Men's Workwear Polo with Breast Pocket
200g/m², 50% cotton, 50% polyester
Knitted collar, 3-button-placket, necktape, loose collar patch for easy labelling, knitted cuffs on sleeves, breast pocket with flap and button, loose pocket pouch for easy embroidery, 60° washable, suitable for tumble drying
XS - S - M - L - XL - XXL - 3XL - 4XL - 5XL - 6XL
☎50 ☑10



5 JN 867
James & Nicholson | 02.0867

Ladies' Workwear Polo with Breast Pocket
200g/m², 50% cotton, 50% polyester
Lightly tailored fit, knitted polo shirt collar and cuffs, 4 button-placket, necktape, loose collar patch for easy labelling, breast pocket with flap and button, loose pocket pouch for easy embroidery, 60° washable, suitable for tumble drying
XS - S - M - L - XL - XXL - 3XL - 4XL
☎50 ☑10



6 JN 874
James & Nicholson | 02.0874

Men's Organic Workwear Polo
200g/m², 50% combed ringspun organic cotton, 50% polyester
Knitted polo collar, button-placket with 3 buttons, necktape, knitted cuffs, 60° washable, suitable for tumble drying
XS - S - M - L - XL - XXL - 3XL - 4XL - 5XL - 6XL
☎50 ☑1



7 JN 873
James & Nicholson | 02.0873

Ladies' Organic Workwear Polo
200g/m², 50% combed ringspun organic cotton, 50% polyester
Knitted polo collar, button-placket with 4 buttons, necktape, knitted cuffs, side slits, 60° washable, suitable for tumble drying
XS - S - M - L - XL - XXL - 3XL - 4XL
☎50 ☑1

BIO ORGANIC

resistant against sun and sweat



♂ ♀
BIO ORGANIC

1 JN 1802 James & Nicholson | 02.1802 **2 JN 1801** James & Nicholson | 02.1801



white



black



carbon



grey heather

1 JN 1802
James & Nicholson 02.1802
Men's Organic Workwear Stretch T-Shirt - Solid
180g/m², 95% combed ringspun organic cotton, 5% elastane, grey heather: 85% cotton, 10% viscose, 5% elastane
Round neckline, necktape, cuffs at the neck with elastane, UV protection 50+, suitable for tumble drying
XS - S - M - L - XL - XXL - 3XL - 4XL - 5XL - 6XL
👉 50 📦 5

2 JN 1801
James & Nicholson 02.1801
Ladies' Organic Workwear Stretch T-Shirt - Solid
180g/m², 95% combed ringspun organic cotton, 5% elastane, grey heather: 85% cotton, 10% viscose, 5% elastane
Lightly tailored fit, round neckline, necktape, cuffs at the neck with elastane, UV protection 50+, suitable for tumble drying
XS - S - M - L - XL - XXL - 3XL - 4XL
👉 50 📦 5



♂ ♀
BIO ORGANIC

3 JN 1804 James & Nicholson | 02.1804 **4 JN 1803** James & Nicholson | 02.1803



olive



dark green



lime green



red

3 JN 1804
James & Nicholson 02.1804
Men's Organic Workwear Stretch T-Shirt long-sleeve - Solid
180g/m², 95% combed ringspun organic cotton, 5% elastane, grey heather: 85% cotton, 10% viscose, 5% elastane
Round neckline, necktape, cuffs at the neck with elastane, UV protection 50+, suitable for tumble drying
XS - S - M - L - XL - XXL - 3XL - 4XL - 5XL - 6XL
👉 50 📦 5

4 JN 1803
James & Nicholson 02.1803
Ladies' Organic Workwear Stretch T-Shirt long-sleeve - Solid
180g/m², 95% combed ringspun organic cotton, 5% elastane, grey heather: 85% cotton, 10% viscose, 6% elastane
Lightly tailored fit, round neckline, necktape, cuffs at the neck with elastane, UV protection 50+, suitable for tumble drying
XS - S - M - L - XL - XXL - 3XL - 4XL
👉 50 📦 5



♂ ♀
BIO ORGANIC

5 JN 1806 James & Nicholson | 02.1806 **6 JN 1805** James & Nicholson | 02.1805



royal



navy



turquoise

5 JN 1806
James & Nicholson 02.1806
Men's Organic Workwear Stretch Polo - Solid
210g/m², 94% combed ringspun organic cotton, 5% elastane, grey heather: 84% cotton, 10% viscose, 6% elastane
Knitted polo shirt collar and cuffs, 3 button-placket with tone-in-tone buttons, side slits, UV protection 50+, suitable for tumble drying
XS - S - M - L - XL - XXL - 3XL - 4XL - 5XL - 6XL
👉 50 📦 5

6 JN 1805
James & Nicholson 02.1805
Ladies' Organic Workwear Stretch Polo - Solid
210g/m², 94% combed ringspun organic cotton, 6% elastane, grey heather: 84% cotton, 10% viscose, 6% elastane
Lightly tailored fit, knitted polo shirt collar and cuffs, 4 button-placket with tone-in-tone buttons, side slits, UV protection 50+, suitable for tumble drying
XS - S - M - L - XL - XXL - 3XL - 4XL
👉 50 📦 5



white black



dark grey carbon



grey heather stone



brown dark green



lime green gold yellow



orange red



wine aqua



royal navy



turquoise

1 JN 1807

James & Nicholson | 02.1807
Ladies' Organic Workwear T-Shirt - Solid

160g/m², 50% combed ringspun organic cotton, 50% polyester

Lightly tailored fit, V-neck, necktape, cuffs at the neck with elastane, durable, easy-care, 60° washable, suitable for tumble drying

XS - S - M - L - XL - XXL - 3XL - 4XL

👕 50 📦 5

2 JN 1808

James & Nicholson | 02.1808
Men's Organic Workwear T-Shirt - Solid

160g/m², 50% combed ringspun organic cotton, 50% polyester

Round neckline, necktape, cuffs at the neck with elastane, durable, easy-care, 60° washable, suitable for tumble drying

XS - S - M - L - XL - XXL - 3XL - 4XL - 5XL - 6XL

👕 50 📦 10



1 JN 1807

James & Nicholson | 02.1807



2 JN 1808

James & Nicholson | 02.1808

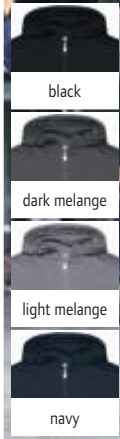

navy

1 JN 839

James & Nicholson | 02.0839



Organic Workwear Halfzip Hooded Sweater

290g/m², 70% combed ringspun organic cotton, 30% polyester

2-layer hood with elastic, adjustable cord, ribbed cuffs on sleeve, and borders with elastane, YKK zip, roughened inside, 60° washable, suitable for tumble drying

XS - S - M - L - XL - XXL - 3XL - 4XL - 5XL - 6XL

👕 10 📦 1

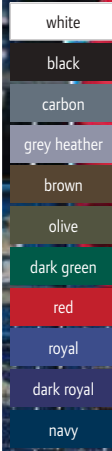
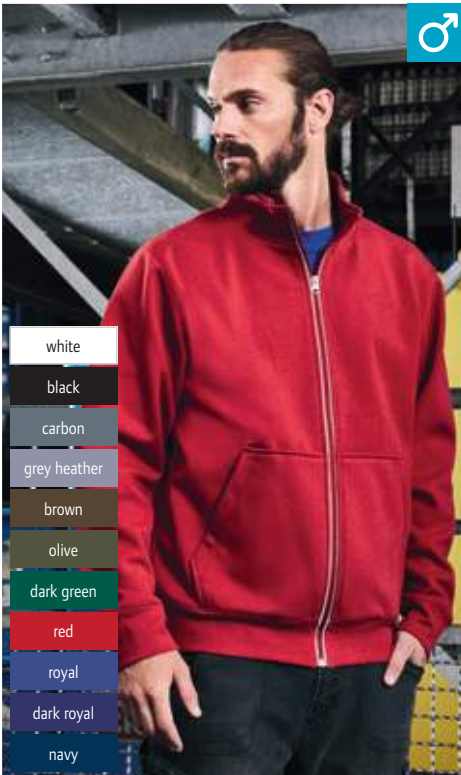

4 JN 1810

James & Nicholson | 02.1810

Men's Doubleface Work Jacket - Solid

380g/m², 55% polyester, 45% cotton

2-layer construction, inside: fleece, outside: jersey fabric, stand-up collar, elastic cuffs on sleeves and borders, YKK zips, kangaroo pocket with covered zips, reflective front zip (without protective function)

XS - S - M - L - XL - XXL - 3XL - 4XL - 5XL - 6XL

👕 25 📦 1



5 JN 1809

James & Nicholson | 02.1809

Ladies' Workwear Jacket - Solid

380g/m², 55% polyester, 45% cotton

Lightly tailored fit, 2-layer construction, outside: jersey fabric, inside: fleece, stand-up collar, elastic cuffs on sleeves and borders, YKK zips, kangaroo pocket with covered zips, reflective front zip (without protective function)

XS - S - M - L - XL - XXL - 3XL - 4XL

👕 25 📦 1



with UV protection



1 MB 6621
Myrtle Beach | 03.6621



2 MB 6235
Myrtle Beach | 03.6235

1 MB 6621
Myrtle Beach 03.6621
6 Panel Workwear Cap - Strong
65% polyester, 35% cotton
6 decorative stitching on the peak, padded sweatband, reinforced front panel, 6 embroidered ventilation holes, clip adjuster in matt silver, durable blended fabric
onesize
👉 144 📦 24

2 MB 6235
Myrtle Beach 03.6235
6 Panel Workwear Cap - Color
100% polyester
6 decorative stitching on the peak, padded sweatband, laminated front panels, 6 embroidered ventilation holes, mat silver clip adjuster with metal eyelet, durable fabric, UV protection 50+
onesize
👉 144 📦 24

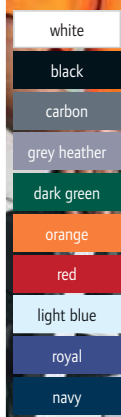

1 JN 800
James & Nicholson | 02.0800

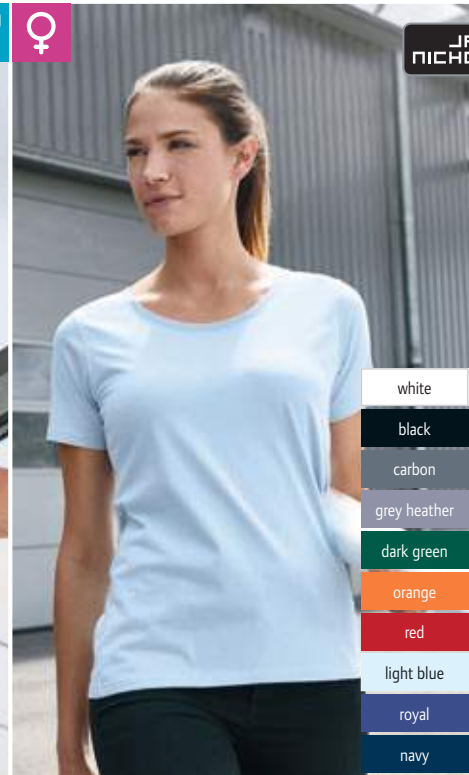

1 JN 802
James & Nicholson | 02.0802

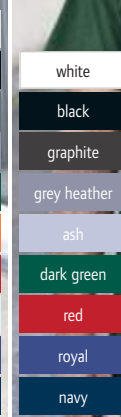

1 JN 920
James & Nicholson | 02.0920

Chest Pocket

Men's Workwear T-Shirt
180g/m², 100% combed ringspun cotton, single jersey
Cut guarantees optimal comfort, necktape, double seams, durable, shape-retaining, white 95° washable, suitable for tumble drying, colored 60° washable
S - M - L - XL - XXL - 3XL - 4XL - 5XL - 6XL
👉 100 📦 10

Ladies' Workwear T-Shirt
180g/m², 100% combed ringspun cotton, single jersey
Lightly tailored fit, cut guarantees optimal comfort, neck-tape, double seams, durable, shape-retaining, white 95° washable, suitable for tumble drying, colored 60° washable
S - M - L - XL - XXL
👉 100 📦 10

Men's T-Shirt with Breast Pocket
180g/m², 100% combed ringspun cotton
Round neckline with elastane, necktape, stitched breast pocket, double seams on shoulders, neck and armholes, shape-retaining, 60° washable
S - M - L - XL - XXL - 3XL
👉 100 📦 10



Chest Pocket

- white
- black
- graphite
- grey heather
- ash
- dark green
- red
- royal
- navy

1 JN 922
James & Nicholson | 02.0922



Piqué Polo with Breast Pocket

200g/m², 100% combed ringspun cotton
Knitted polo shirt collar and cuffs, buttons tone-in-tone, stitched breast pocket, double seams on shoulders and armholes, side slits, fine piqué, shape-retaining, 60° washable
S - M - L - XL - XXL - 3XL
👉50 📦10



- white
- black
- dark green
- orange
- red
- wine
- royal
- navy

2 JN 25
James & Nicholson | 02.0025



Workwear Piqué Polo

190g/m², 65% polyester, 35% cotton
Knitted polo collar, necktape, buttons tone-in-tone, double seams on shoulders, neck and armholes, side slits, durable, easy-care, 60° washable, suitable for tumble drying
S - M - L - XL - XXL - 3XL
👉50 📦5

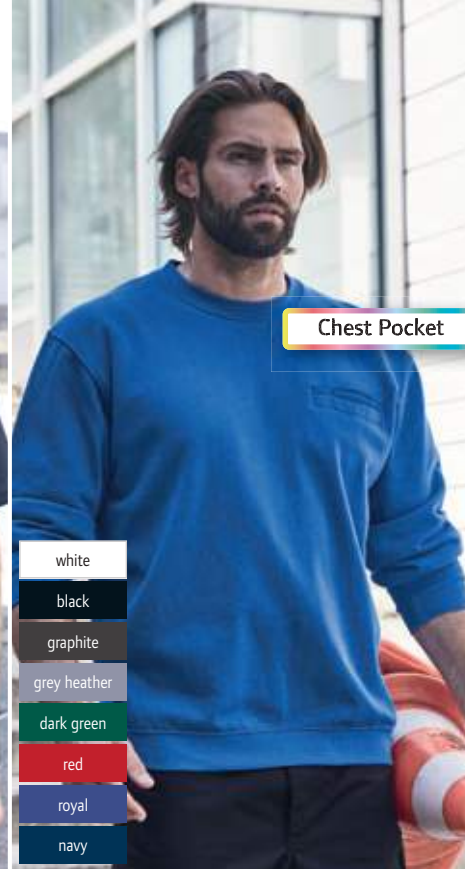

Chest Pocket

- white
- black
- graphite
- grey heather
- dark green
- red
- royal
- navy

3 JN 924
James & Nicholson | 02.0924



Sweater with Breast Pocket

300g/m², 80% cotton, 20% polyester
Necktape and half-moon trimming at neck, cuffs with elastane, sturdy double seams on the neck and armholes, shoulders and waistband, 3-thread sweat quality, roughened inside, shape-retaining, 60° washable
S - M - L - XL - XXL - 3XL
👉30 📦5



4 JN 801
James & Nicholson | 02.0801



- white
- black
- carbon
- grey heather
- dark green
- orange
- red
- light blue
- royal
- navy

5 JN 803
James & Nicholson | 02.0803



4 JN 801
James & Nicholson 02.0801

Heavy Men's Workwear Piqué Polo

220g/m², 100% combed ringspun cotton
Cut guarantees optimal comfort, knitted polo shirt collar and cuffs, necktape, double seams, shape-retaining, white 95° washable, suitable for tumble drying, colored 60° washable
S - M - L - XL - XXL - 3XL - 4XL - 5XL - 6XL
👉50 📦10

5 JN 803
James & Nicholson 02.0803

Heavy Ladies' Workwear Piqué Polo

220g/m², 100% combed ringspun cotton
Lightly tailored fit, cut guarantees optimal comfort, knitted polo shirt collar and cuffs, necktape, double seams, shape-retaining, white 95° washable, suitable for tumble drying, colored 60° washable
S - M - L - XL - XXL
👉50 📦10



1 JN 877
James & Nicholson | 02.877M



2 JN 1812
James & Nicholson | 02.112L

BIO ORGANIC

RECYCLED POLYESTER

1 JN 877
James & Nicholson 02.877M
Workwear Cargo Pants - Solid
280g/m², 64% polyester, 33% cotton, 3% elastane
Waistband with belt loops, YKK zip, 2 slide-in pocket, 2 cargo pockets with ruler pocket, 2 back pockets, mobile phone pocket, pens pocket, tearproof 3-way stitched seam, sturdy and durable blended fabric with BIONIC-FINISH® ECOO coating, available in 3 lengths, in the webshop: short 02.877S, medium 02.877M, long 02.877L, size 62 Art.Nr. 02.877X
25 - 26 - 27 - 28 - 42 - 44 - 46 - 48 - 50 - 52 - 54 - 56 - 58 - 60 - 62 - 94 - 98 - 102 - 106 - 110
☎ 20 ☐ 1

2 JN 1812
James & Nicholson 02.112L
Workwear Stretch Pants
260g/m², outer fabric: 65% recycled polyester, 32% organic cotton, 3% elastane, outer fabric 2: 94% polyamide, 6% elastane, trimming: 100% polyamide
Slim fit, belt loops, YKK zips, slide-in pockets, several tool pockets, kneepad pockets reinforced with Cordura®, pockets reinforced with Cordura®, tearproof 3-way stitched seam, sturdy and durable blended fabric, comfortable to wear thanks to elastic inserts, 40° washable, available in 3 lengths, in the webshop: short 02.112S, medium 02.112M, long 02.112L
25 - 26 - 27 - 28 - 42 - 44 - 46 - 48 - 50 - 52 - 54 - 56 - 58 - 60 - 62 - 64 - 94 - 98 - 102 - 106 - 110
☎ 20 ☐ 1



3 JN 1813
James & Nicholson | 02.113L



4 JN 875
James & Nicholson | 02.875L

BIO ORGANIC

RECYCLED POLYESTER

3 JN 1813
James & Nicholson 02.113L
Workwear 4-Way Stretch Pants
205g/m², outer fabric: 73% polyamide, 17% cotton, 10% elastane, trimming: 80% polyamide, 15% polyester, 5% elastane
Slim fit, belt loops, YKK zips, slide-in pockets, several tool pockets, kneepad pockets reinforced with Cordura®, ruler pocket, 1 pocket with zip, pens pocket, tearproof 3-way stitched seam, durable, elastic 4-way stretch with a high elastane content for an optimal fit, 40° washable, available in 3 lengths, in the webshop: short 02.113S, medium 02.113M, long 02.113L
25 - 26 - 27 - 28 - 42 - 44 - 46 - 48 - 50 - 52 - 54 - 56 - 58 - 60 - 62 - 64 - 94 - 98 - 102 - 106 - 110
☎ 10 ☐ 1

4 JN 875
James & Nicholson 02.875L
Workwear Jeans
outer fabric: 85% organic cotton, 13% recycled polyester, 2% elastane, trimming: 100% polyamide
Straight cut, belt loops, YKK zips, several tool pockets, kneepad pockets reinforced with Cordura®, 2 back pockets, mobile phone pocket, ruler pocket, 2 pockets with coin compartment, pens pocket, tearproof 3-way stitched seam, 60° washable, suitable for tumble drying, available in 3 lengths, in the webshop: short 02.875S, medium 02.875M, long 02.875L
25 - 26 - 27 - 28 - 42 - 44 - 46 - 48 - 50 - 52 - 54 - 56 - 58 - 60 - 62 - 64 - 94 - 98 - 102 - 106 - 110
☎ 20 ☐ 1

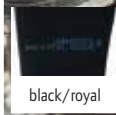

5 JN 212
James & Nicholson | 02.0212

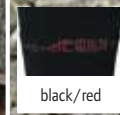

6 JN 213
James & Nicholson | 02.0213

5 JN 212
James & Nicholson 02.0212
Workwear Socks light
79% polyamide, 11% polyester, 8% polypropylene, 2% elastane
Elastic wide cuffs, flat and pressure-free whipped seam, light and thermo-regulating, calf high
35-38 - 39-41 - 42-44 - 45-47
☎ 100 ☐ 10

6 JN 213
James & Nicholson 02.0213
Workwear Socks warm
68% polyester, 18% polyamide, 6% wool, 6% polypropylene, 2% elastane
Elastic wide cuffs, flat and pressure-free whipped seam, light and thermo-regulating, calf high
35-38 - 39-41 - 42-44 - 45-47
☎ 100 ☐ 10



Knitted Fleece
Melange Fleece

1 JN 864
James & Nicholson | 02.0864



Knitted Fleece
Melange Fleece

2 JN 862
James & Nicholson | 02.0862



3 JN 861
James & Nicholson | 02.0861



white melange/carbon



carbon melange/black



stone melange/black



dark green melange/black



red melange/black



royal melange/navy

Men's Workwear Knitted Fleece 1/2 Zip - Strong

280g/m², 100% polyester

Stand-up collar with concealed zip with chin guard, soft, warming, easy-care material in melange-look, outside: knitted look, elastic softshell inserts on sides, shoulders and sleeves, roughened inside

XS - S - M - L - XL - XXL - 3XL - 4XL - 5XL - 6XL

☎30 ☑1

Men's Workwear Knitted Fleece Jacket - Strong

280g/m², 100% polyester

Stand-up collar, elastic softshell inserts on sides, shoulders and sleeves, full-length lined zip with chin guard, 2 side pockets with concealed zip, soft, warming, easy-care material in melange-look, outside: knitted look, roughened inside

XS - S - M - L - XL - XXL - 3XL - 4XL - 5XL - 6XL

☎30 ☑1

Ladies' Workwear Knitted Fleece Jacket - Strong

280g/m², 100% polyester

Lightly tailored fit, stand-up collar, elastic softshell inserts on sides, shoulders and sleeves, full-length lined zip with chin guard, 2 side pockets with concealed zip, soft, warming, easy-care material in melange-look, outside: knitted look, roughened inside

XS - S - M - L - XL - XXL - 3XL - 4XL

☎30 ☑1



Knitted Fleece



RECYCLED POLYESTER



white melange/carbon



carbon melange/black



stone melange/black



dark green melange/black



red melange/black



royal melange/navy



black



dark royal



navy

4 MB 7121
Myrtle Beach | 03.7121

5 MB 7137
Myrtle Beach | 03.7137



4 MB 7121
Myrtle Beach 03.7121
Workwear Knitted Hat in Melange Look - Strong

44g, outer fabric: 100% polyester
Outside: knitted look, roughened inside and wider outside trim

onesize

☎100 ☑10

5 MB 7137
Myrtle Beach 03.7137
Workwear Beanie

100% recycled polyester
Classic cut, rib knit design, soft touch

onesize

☎144 ☑12

RECYCLED
POLYESTER



1 JN 1814
James & Nicholson | 02.1814



2 JN 1815
James & Nicholson | 02.1815



1 JN 1814

James & Nicholson 02.1814

Workwear Hardshell Jacket

outer fabric: 100% recycled polyester, lining: 100% recycled polyester
Wind and waterproof (10,000mm water column), breathable and permeable to water vapor (5,000g/m² in 24h), stand-up collar, detachable, width and length adjustable hood, YKK zips, full-length lined waterproof 2-way zip, sealed seams, ergonomically extended back, decoration access at the back, ripstop fabric, sturdy and durable, reflective elements (without protective function), 30° washable
XS - S - M - L - XL - XXL - 3XL - 4XL - 5XL - 6XL
👉 20 📦 1

2 JN 1815

James & Nicholson 02.1815

Workwear Hardshell Padded Jacket

outer fabric: 100% recycled polyester, lining: 100% recycled polyester, padding: 100% polyester DuPont™ Sorona®
Wind and waterproof (10,000mm water column), breathable and permeable to water vapor (5,000g/m² in 24h), stand-up collar, detachable, width and length adjustable hood, YKK zips, sealed seams, ergonomically extended back, decoration access at the back, ripstop fabric, sturdy and durable, reflective elements (without protective function), 30° washable
XS - S - M - L - XL - XXL - 3XL - 4XL - 5XL - 6XL
👉 10 📦 1

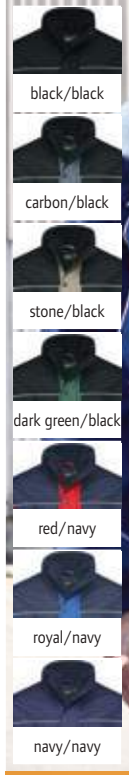

3 JN 810
James & Nicholson | 02.0810



4 JN 812
James & Nicholson | 02.0812



3 JN 810

James & Nicholson 02.0810

Workwear Jacket with detachable Sleeves

outside: 100% Oxford polyester, middle layer: 100% polyester, inside: 100% polyamide
Water repellent (600mm water column), inside of collar made of fleece, detachable sleeves with zip, knitted cuffs on sleeves and hem, 2 large breast pockets, mobile phone pocket and pen pocket on the right breast pocket, sleeve pocket with zip, 2 spacious inside pockets, decoration access on the back and left chest, wind- and dirt repellent, reflective piping (without protective function) on the sleeves at front and at back
S - M - L - XL - XXL - 3XL - 4XL
👉 10 📦 1

4 JN 812

James & Nicholson 02.0812

3-in-1 Pilot Jacket

outside: 60% polyester, 40% cotton, lining and padding: 100% polyester
Vest with 1 inner pocket, winter-, in-between season jacket and vest in one, wind and water repellent (600mm water column), detachable collar made of sherpa fleece, detachable sleeves, knitted cuffs on sleeves and hem, 2 large breast pockets with zip and mobile phone pocket, 2 side pockets, sleeve pocket with zip, 2 spacious inside pockets, detachable inner vest made of sherpa fleece, dirt repellent, decoration access at the back, safety reflective piping (without protective function) on shoulder and back
S - M - L - XL - XXL - 3XL
👉 10 📦 1

1 JN 1820

James & Nicholson 02.1820

Men's Hybrid Jacket

280g/m², outer fabric 1: 100% recycled polyester, outer fabric 2: 100% recycled polyester, lining: 100% recycled polyester, padding: 100% polyester DuPont™ Sorona®

2-layer softshell fabric, water and dirt repellent through BIONIC-FINISH®ECO, stand-up collar, quilted inserts in the front and back, YKK zips, full-length lined 2-way zip with windschild and chin guard, 1 inner pocket with velcro fastener, chest pocket with zip, 2 side pockets with zip, decoration access at the back, reflective elements (without protective function), 30° washable

XS - S - M - L - XL - XXL - 3XL - 4XL - 5XL - 6XL

👉 20 📦 1



black/black



black/neon yellow



black/neon orange



carbon/carbon



navy/navy

2 JN 1819

James & Nicholson 02.1819

Ladies' Hybrid Jacket

280g/m², outer fabric 1: 100% recycled polyester, outer fabric 2: 100% recycled polyester, lining: 100% recycled polyester, padding: 100% polyester DuPont™ Sorona®

Lightly tailored fit, 2-layer softshell fabric, water and dirt repellent through BIONIC-FINISH®ECO, stand-up collar, quilted inserts in the front and back, YKK zips, full-length lined 2-way zip with windschild and chin guard, 1 inner pocket with velcro fastener, chest pocket with zip, 2 side pockets with zip, decoration access at the back, reflective elements (without protective function), 30° washable

XS - S - M - L - XL - XXL - 3XL - 4XL

👉 20 📦 1

3 JN 1821

James & Nicholson 02.1821

Ladies' Hybrid Vest

280g/m², outer fabric 1: 100% recycled polyester, outer fabric 2: 100% recycled polyester, lining: 100% recycled polyester, padding: 100% polyester DuPont™ Sorona®

Lightly tailored fit, 2-layer softshell fabric, water and dirt repellent through BIONIC-FINISH®ECO, stand-up collar, quilted inserts in the front and back, YKK zips, full-length lined 2-way zip with windschild and chin guard, 1 inner pocket with velcro fastener, chest pocket with zip, 2 side pockets with zip, decoration access at the back, reflective elements (without protective function), 30° washable

XS - S - M - L - XL - XXL - 3XL - 4XL

👉 25 📦 1



black/black



black/neon yellow



black/neon orange



carbon/carbon



navy/navy

4 JN 1822

James & Nicholson 02.1822

Men's Hybrid Vest

280g/m², outer fabric 1: 100% recycled polyester, outer fabric 2: 100% recycled polyester, lining: 100% recycled polyester, padding: 100% polyester DuPont™ Sorona®

2-layer softshell fabric, water and dirt repellent through BIONIC-FINISH®ECO, stand-up collar, quilted inserts in the front and back, YKK zips, full-length lined 2-way zip with windschild and chin guard, 1 inner pocket with velcro fastener, chest pocket with zip, 2 side pockets with zip, decoration access at the back, reflective elements (without protective function), 30° washable

XS - S - M - L - XL - XXL - 3XL - 4XL - 5XL - 6XL

👉 25 📦 1



1 JN 1820 James & Nicholson | 02.1820 **2 JN 1819** James & Nicholson | 02.1819



3 JN 1821 James & Nicholson | 02.1821 **4 JN 1822** James & Nicholson | 02.1822



- white
- black
- dark grey
- red
- navy

1 Perfect Pro
B&C | 01.0C01



- black
- dark grey
- brown
- red
- navy

2 Hero Pro
B&C | 01.0C20



1 Perfect Pro
B&C 01.0C01
Workwear T-Shirt
185g/m², 100% preshrunk ring-spun cotton
2-layer collar and cuffs in 1x1 rib knit with Lycra®, set in sleeves, forward shoulder seam with reinforced flatlock-seams, 60° washable, suitable for tumble drying
S - M - L - XL - XXL - 3XL - 4XL
☞ 50 ☞ 5

2 Hero Pro
B&C 01.0C20
Workwear Sweatshirt
280g/m², 80% combed ringspun cotton, 20% polyester
Workwear-style, reinforced collar, attached sleeves, cuffs and hem in 2x2 rib knit with elastane, low shrinkage, 60° washable
S - M - L - XL - XXL - 3XL - 4XL
☞ 25 ☞ 5



- black
- dark grey
- navy

3 Energy Pro
B&C | 01.0C11



- black
- dark grey
- navy

4 Skill Pro
B&C | 01.0C10



- black
- dark grey
- navy

5 Coolpower Pro Polo
B&C | 01.0C12



Workwear Piqué Polo
200g/m², 65% polyester, 35% preshrunk combed ringspun cotton
1x1 rib collar and cuffs, 3 button-placket tone-in-tone, attached sleeves, decoration access at chest area, 60° washable, suitable for tumble drying
S - M - L - XL - XXL - 3XL - 4XL
☞ 30 ☞ 5

Workwear Piqué Polo
230g/m², 100% preshrunk combed ringspun cotton, piqué quality
1x1 rib collar and cuffs, 3 button-placket tone-in-tone, decoration access at chest area, 60° washable, suitable for tumble drying
S - M - L - XL - XXL - 3XL - 4XL
☞ 30 ☞ 5

Workwear Functional Polo
200g/m², 100% polyester COOLDRY™
Breathable, 3 button-placket tone-in-tone, sleeves with wide hem, patch breast pocket, moisture regulating, 60° washable
S - M - L - XL - XXL - 3XL
☞ 30 ☞ 5



1 Shield Softshell Pro
B&C | 01.0042

Workwear Softshell Jacket

outside: 96% polyester, 4% elastane, mini ripstop, middle layer: breathable, wind- and waterproof TPU membrane, inside: 100% polyester microfleece

Ergonomic fit, reinforced trimmings (black) on shoulders, elbows and back hem, adjustable hem with cords and stoppers, 5 multifunctional pockets, longer cut back, decoration access on front, back and sleeves, reflective piping (without protective function) on shoulders and lower back

S - M - L - XL - XXL - 3XL - 4XL

👉 10 📦 1



2 Expert Pro
B&C | 01.0C40

Workwear Bodywarmer

200g/m², outside: 100% windproof ripstop polyester, inner lining: 100% polyester padding

Water repellent and windproof, collar with microfleece lining, 3 velcro fasteners and 2 press studs for wind flap, zip with chin guard, 11 multifunctional pockets, double seams, longer cut back, piping at the front, elastic wind protectors

S - M - L - XL - XXL - 3XL - 4XL

👉 10 📦 1

3 Shelter Pro
B&C | 01.UC41

Workwear Jacket

230g/m², lining: 200g/m², outside: 100% ripstop polyester silk, 100% polyester padding

Functional, heavy workwear jacket, concealed ergonomic hood, adjustable cuffs with velcro fastener, 12 multifunctional pockets, 1 easily accessible smartphone pocket with velcro fastener outside, 1 sleeve pocket with zip, 3 additional pen pockets outside, 2 front pockets with fleece handwarmer access as well as flap with Velcro fastener, 1 patch inner pocket with velcro fastener, longer cut back, decoration access on the back and chest

S - M - L - XL - XXL - 3XL - 4XL

👉 10 📦 1



KARIBAN

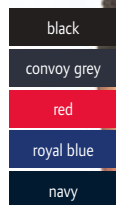

4 K624
Kariban | 20.K624

Multifunctional Vest

65% polyester, 35% cotton drill

Edging at neckline, sleeves and hem, 3 below pockets with flap, 4 front pockets, 1 divided breast pocket

XS - S - M - L - XL - XXL - 3XL - 4XL - 5XL

👉 50 📦 5

5 Universal Pro
B&C | 01.0C50

Workwear Pants

245g/m², 65% polyester, 35% combed cotton-twill

Larger belt loops at the back, elastic band in the back to adjust the width of the hem, wider hem at the bottom of the trouser leg for better adjustment of leg length (length 5cm), various functional pockets, inner pocket for knee pads reinforced with oxford fabric, side pockets with flap and Velcro® fastener, semi loose ruler pocket for greater freedom of movement, critical stress point bar tacking, reinforced seams, ring to attach cards, keys, etc., 60° washable, suitable for tumble drying

44 - 46 - 48 - 50 - 52 - 54 - 56 - 58 - 60 - 62

👉 10 📦 1



6 Performance Pro
B&C | 01.0C51

Workwear Multipocket Pants

245g/m², 65% polyester, 35% combed cotton-twill

Elastic band in the back to adjust the width of the hem, many functional pockets, Cordura® reinforced inner pocket for knee pads, deep double pocket in the front for storing the loose pockets when not in use, large loose pockets for more comfort while working, critical stress point bar tacking, reinforced seams, loop for hammer on each pants side, Velcro®-fastening system for fast and easy attachment of the tool pockets, 60° washable, suitable for tumble drying

44 - 46 - 48 - 50 - 52 - 54 - 56 - 58 - 60 - 62

👉 10 📦 1





1 3077
Promodoro | 40.3077



2 3075
Promodoro | 40.3075



- white
- black
- charcoal
- steel grey
- new light grey
- forest
- green
- apple green
- flame
- fire red
- granat
- ice blue
- cobalt blue
- navy
- jade

1 3077
Promodoro 40.3077

Men's Workwear T-Shirt - EXCD
180g/m², 60% ringspun cotton, 40% polyester VORTEX® yarn, single jersey
Narrow edged neckline with elastane, necktape, reinforced shoulder and double seams, loops inside on side seams, extremely smooth pilling resistant surface, industrial wash, 60° washable, suitable for tumble drying
S - M - L - XL - XXL - 3XL - 4XL - 5XL
👉100 📦10

2 3075
Promodoro 40.3075

Ladies' Workwear T-Shirt - EXCD
180g/m², 60% ringspun cotton, 40% polyester VORTEX® yarn, single jersey
Narrow edged feminine collar with elastane, necktape, reinforced shoulder and double seams, loops inside on side seams, extremely smooth pilling resistant surface, industrial wash, 60° washable, suitable for tumble drying
S - M - L - XL - XXL - 3XL
👉100 📦10

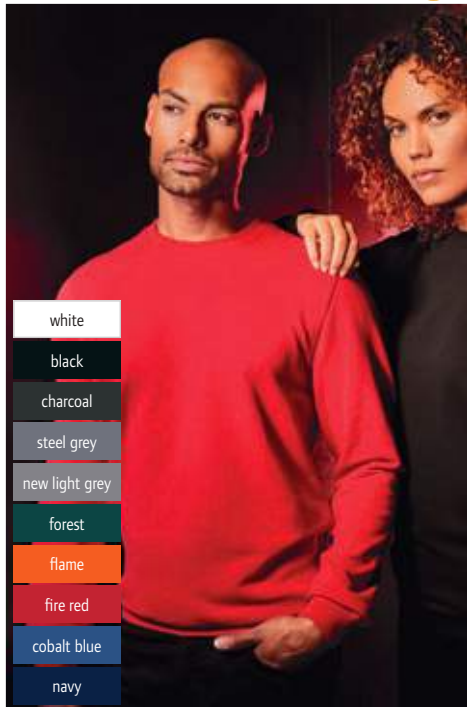

3 5077
Promodoro | 40.5077



Unisex Workwear Sweater - EXCD
320g/m², 60% ringspun cotton, 40% polyester VORTEX® yarn
Halfmoon in neck, necktape, cuffs on neck, sleeves and hem made of elastane, reinforced shoulder and double seams, loops inside on side seams, french terry, extremely smooth surface, industrial wash, 60° washable, suitable for tumble drying
XS - S - M - L - XL - XXL - 3XL - 4XL - 5XL
👉25 📦1



4 4400
Promodoro | 40.4400



Men's Workwear Polo - EXCD
220g/m², 60% ringspun cotton, 40% polyester
Open arm cuffs, 3 buttons tone-in-tone, separate breast pocket, side slits, loops inside on side seams, neutral size label, industrial wash, 60° washable, suitable for tumble drying
S - M - L - XL - XXL - 3XL - 4XL - 5XL
👉50 📦5



5 4405
Promodoro | 40.4405

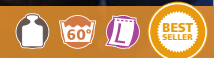

Ladies' Workwear Polo - EXCD
220g/m², 60% ringspun cotton, 40% polyester
Open arm cuffs, 4 buttons tone-in-tone, separate breast pocket, side slits, loops inside on side seams, neutral size label, industrial wash, 60° washable, suitable for tumble drying
S - M - L - XL - XXL - 3XL
👉50 📦5

- white
- black
- charcoal
- graphite
- steel grey
- new light grey
- forest
- green
- jade
- apple green
- flame
- fire red
- granat
- ice blue
- cobalt blue
- royal
- navy

- white
- black
- charcoal
- graphite
- steel grey
- new light grey
- forest
- green
- jade
- apple green
- flame
- fire red
- granat
- ice blue
- cobalt blue
- royal
- navy



1 5270

Promodoro 40.5270

Men's Workwear Sweat Jacket - EXCD

320g/m², 60% ringspun cotton, 40% polyester VORTEX® yarn

Self-fabric stand-up collar, halfmoon in neck, necktape, cuffs and waistband with elastane, concealed full-length zip tone-in-tone, 2 side pockets with zip, reinforced shoulder and double seams, loops inside on side seams, french terry, extremely smooth surface, industrial wash, 60° washable, suitable for tumble drying

S - M - L - XL - XXL - 3XL - 4XL - 5XL

👉 25 📦 1

2 5275

Promodoro 40.5275

Ladies' Workwear Sweat Jacket - EXCD

320g/m², 60% ringspun cotton, 40% polyester VORTEX® yarn

Self-fabric stand-up collar, halfmoon in neck, necktape, cuffs and waistband with elastane, concealed full-length zip tone-in-tone, 2 side pockets with zip, reinforced shoulder and double seams, loops inside on side seams, french terry, extremely smooth surface, industrial wash, 60° washable, suitable for tumble drying

S - M - L - XL - XXL - 3XL

👉 25 📦 1

white
black
charcoal
forest
apple green
fire red
granat
cobalt blue
navy



1 5270
Promodoro | 40.5270



2 5275
Promodoro | 40.5275



grey/black
navy/black



black
grey
navy



black
grey
navy

3 R310X
Result Work-Guard | 30.310X



Workwear Pants

270g/m², 65% polyester, 35% elastane, contrast fabric: 100% polyester, 210g/m²

Belt loops, elastic waistband, reinforced knees, mobile phone pocket and zipped pocket on the left thigh, 2 back pockets, cargo pocket, knee pad pockets, 2 side pockets, 3-fold stitched seams, reinforced seams, black contrasting inserts and red details, windproof, reflective details (without protective function), 60° washable, variable leg length

S - M - L - XL - XXL - 3XL - 4XL - 5XL

👉 10 📦 5

4 R308M
Result Work-Guard | 30.308X

Workwear Pants

Outside: 270g/m², 65% polyester, 35% cotton
Generous cut, belt loops, zip and button, side pockets with flap and velcro fastener, deep side pockets, mobile phone pocket, ruler pocket, double seams, hammer loop, 2" hem for length adjustment

S - M - L - XL - XXL - 3XL - 4XL - 5XL

👉 20 📦 10

5 R309X
Result Work-Guard | 30.309X

Workwear Shorts

Outside: 270g/m², 65% polyester, 35% cotton
Generous cut, elastic waistband, belt loops, zip at the front with button, cargo pocket with velcro fastener, deep side pockets, mobile phone pocket, ruler pocket, double seams, hammer loop, reflective stripes on the pockets (without protective function)

S - M - L - XL - XXL - 3XL - 4XL

👉 20 📦 5



R455M
Result | 30.455M

Men's 3-Layer Softshell Jacket
320g/m², outside: 93% polyester, 7% elastane, inner lining: 100% polyester microfleece, TPU membrane
Water repellent (8,000mm water column), breathable (3,000g/m² in 24h), stand-up collar, YKK zip and pockets with zip, durable seams, windproof, neutral size label
S - M - L - XL - XXL - 3XL - 4XL
👉15 📦5

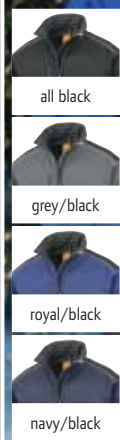

R124X
Result Work-Guard | 30.124X

3-Layer Softshell Ripstop Workwear Jacket
340g/m², 93% polyester, 7% elastane, membrane
Waterproof (8,000mm water column), breathable (1,000g/m² in 24h), Cordura® inserts on shoulders and elbows for maximum durability, sleeve pocket, adjustable elastic drawstring, decoration access on the left chest, reflective on back yoke (without protective function)
S - M - L - XL - XXL - 3XL - 4XL
👉10 📦5



R118X
Result | 30.118X

3-Layer Hooded Softshell Jacket "Icefell"
310g/m², 93% polyester, 7% elastane, membrane, inside: micro fleece
Waterproof (8,000mm water column), breathable (1,000g/m² in 24h), fully lined waterproof hood with velcro fastener and reinforced peak, especially durable due to ripstop on shoulders and sleeves, chin guard, mobile phone pocket, 2 side pockets, 2 inside pockets, drawstring on the hem, decoration access on the left chest, ventilation openings at lower arm, soft stretchy material, windproof
XS - S - M - L - XL - XXL - 3XL
👉10 📦5

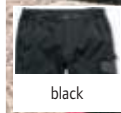

R473X
Result Work-Guard | 30.473X

Softshell Workwear Trousers
260g/m², outside: 100% polyester, middle layer: TPU membrane, inside: 100% polyester
3-layer fabric, waistband with button closure, belt loops, reinforcement in the ankle area, adjustable waistband, reinforced inserts in the knee area, YKK front zip, zipped multifunctional cargo pocket on the thigh, hand warming side pockets, pocket with velcro fastener and flap made of rubber, ruler pocket, back pocket, 3-fold stitched seams, hammer loop, reinforced fabric on critical stress points, knee area oxford polyester with PU coating, red reflective piping at the back (without protective function)
XS - S - M - L - XL - XXL - 3XL
👉10 📦5



R470X
Result Work-Guard | 30.470X

Workwear Slim Chino Trousers
300g/m², 98% cotton, 2% peached elastane twill
Waistband with button closure, adjustable waistband, YKK zip, various cargo pockets with Velcro®-puller, western styled side pockets, back pocket, double seams, reinforced fabric on critical stress points, peached surface with used-look after the first wash, windproof, 2 leg lengths, 2cm cuff on length 31", 3XL and 4XL length 34"
XS - S - M - L - XL - XXL - 3XL - 4XL
👉20 📦5

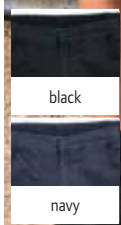

R471X
Result Work-Guard | 30.471X

Workwear Slim Chino Shorts
300g/m², 98% cotton, 2% elastane
Generous cut, expandable waistband, belt loops, slim leg, YKK zip plus button, 1 pocket on the back, multifunctional cargo pocket with velcro fastener, critical stress point bar tacking, double seams
XS - S - M - L - XL - XXL - 3XL
👉20 📦5

1 R071X

Result Work-Guard 30.071X
Workwear Jacket with detachable Sleeves

outside: 600D heavy Oxford Taslan with PU coating, padding: polyester, 160g/m², lining: 100% polyester, 190T nylon
Water repellent, lined collar, elastic hem and cuffs, 2 deep patch front pockets, 2 breast pockets with pen holder, sleeve pocket, 2 inside pockets, seams reinforced with additional zigzag seams on pockets and particularly stress areas, decoration access on the back and left chest, 2 D-rings, windproof

S - M - L - XL - XXL - 3XL

👉 10 📦 1



grey/black



tan/black



bottle/black



royal/navy



all navy

2 R072X

Result Work-Guard 30.072X
Workwear Parka

outside: 600D heavy Oxford Taslan with PU coating, padding: polyester, 160g/m², lining: lower body with Taffeta® lining, fleece lining on top

Water repellent, elastic arm cuffs, 2 deep front pockets, 2 breast pockets with pen holder, sleeve pocket, 2 inside pockets, seams reinforced with additional zigzag seams on pockets and particularly stress areas, drawstring on the waist, decoration access on the back and left chest, 2 D-rings, windproof

S - M - L - XL - XXL - 3XL

👉 10 📦 5



1 R071X
Result Work-Guard | 30.071X

2 R072X
Result Work-Guard | 30.072X



black



navy

3 R326X

Result | 30.326X

Workwear Jacket in Denim Structure

170g/m², outside/lining/filling: 100% polyester
1,500mm water column, breathable (2,000g/m² in 24h), wind repellent, high fleece lined stand-up collar with detachable hood, adjustable hem, storm flap with press studs, 2-way zip, 4 outside pockets, taped seams, longer cut back, quilted lining with fleece, decoration access on the back and left chest, reflective detail (without protective function), neutral size label

XS - S - M - L - XL - XXL - 3XL - 4XL

👉 10 📦 5



black

4 R305X

Result Work-Guard | 30.305X

Vostex Workwear Parka

275g/m², outside: 100% 300D Oxford polyester with PVC coating, lining: 100% 210T polyester Taffeta®, padding: 100% polyester

Waterproof, 2,000mm water column, collar with tricot lining, zip-off hood, internal rib knit cuffs, cuffs with velcro fastener, interchangeable drawstring on zip in 4 colors, storm flap with buttons and velcro fastener, 2-way zip, 2 front pockets with velcro fastener, outside and inside breast pocket, welded seams, decoration access on the back and left chest, windproof, reflective piping (without protective function)

S - M - L - XL - XXL - 3XL - 4XL

👉 10 📦 5



black



navy

5 R300X

Result Work-Guard | 30.300X

Pilot Jacket "Sabre"

outside: 100% polyester with PVC coating, 320g/m², padding: 100% polyester, 160g/m², lining: 190T polyester Taffeta®





Generous cut, waterproof (3,000mm water column), stand-up collar with soft microfleece lining, elastic ribbed cuffs on sleeves and hem, interchangeable drawstring on zip in 4 colors, right breast pocket, deep pockets on the front, sleeve pocket with zip, inner pocket, welded seams, decoration access at chest area, D-ring, hanging loop, windproof, reflective piping (without protective function)

XS - S - M - L - XL - XXL - 3XL - 4XL

👉 10 📦 5

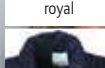

WORK-GUARD
by **Result**

-  black
-  bottle green
-  red
-  royal
-  navy

1 R127X
Result | 30.127X

Bodywarmer
180g/m², ripstop polyester with PVC coating, inside: polyester padding
Water repellent, deep armholes with elastic weather protectors, 2 pockets on the front with triple access, 1 chest pocket and 1 inside pocket, double stitched seams, longer cut back, decoration access at the back, windproof
S - M - L - XL - XXL - 3XL
👉20 📦5



-  black/grey marl

2 R314X
Result Work-Guard | 30.314X

Jacket "Elevator"
outside: 100% nylon, lining: 100% polyester, filling: 100% polyester, sleeve: 100% knit polyester, 380g/m²
Breathable, necktape in contrasting color, YKK zip with interchangeable color zip pullers, chin guard, 2 side pockets and 1 inner pocket with zip, with faux down padded body, quick drying, neutral size label
S - M - L - XL - XXL - 3XL - 4XL
👉25 📦5





-  white
-  royal blue

3 WK828
Kariban | 20.K828

Unisex Work Smock
200g/m², 100% cotton
4 press stud front fastening, 2 open patch side pockets, 1 open breast pocket on the right side, hanging loop, twill, 60° washable
XS - S - M - L - XL - XXL - 3XL
👉25 📦1

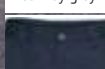

-  black
-  convoy grey
-  french navy

4 002M
Russell | 12.002M

Workwear Twill Shorts
245g/m², 65% polyester, 35% cotton-twill
Elastic waistband for comfort fit, cargo pocket on the right leg, 2 back pockets with flap, mobile phone pocket, critical stress point bar tacking, jeans sizes
30 - 32 - 34 - 36 - 38 - 40 - 42 - 44 - 46
👉12 📦1



R
russell

-  black
-  convoy grey
-  bottle green
-  french navy

5 001M, Length = 32"
Russell | 12.B01M

Workwear Twill Pants
245g/m², 65% polyester, 35% cotton-twill
Elastic waistband for comfort fit, 2 back pockets with flap, mobile phone pocket, critical stress point bar tacking, jeans sizes, available in leg lengths 32 inch (12.B01M) and 34 inch (12.C01M)
30 - 32 - 34 - 36 - 38 - 40 - 42 - 44 - 46
👉12 📦1



-  black
-  convoy grey
-  bottle green
-  french navy

6 015M, Length = 32"
Russell | 12.B15M

Workwear Canvas Pants
260g/m², 65% polyester, 35% cotton canvas
YKK zip, 3-fold stitched pocket openings, cargo pocket on the right leg, mobile phone pocket on hem, 3-fold seams at the inner leg, critical stress point bar tacking, durable, coating with DuPont™ Teflon®, jeans sizes, 60° washable, suitable for tumble drying, available in leg lengths 30 inch (12.A15M), 32 inch (12.B15M) and 34 inch (12.C15M)
30 - 32 - 34 - 36 - 38 - 40 - 42 - 44 - 46
👉12 📦1



- white
- black
- light oxford
- bottle green
- orange
- classic red
- bright royal
- french navy

1 010M
Russell | 12.010M

Workwear T-Shirt
180g/m², 100% combed ringspun cotton
2-layer shoulder yoke, double seams on armholes, durable fabric, 60° washable, suitable for tumble drying
XS - S - M - L - XL - XXL - 3XL - 4XL
 36 3

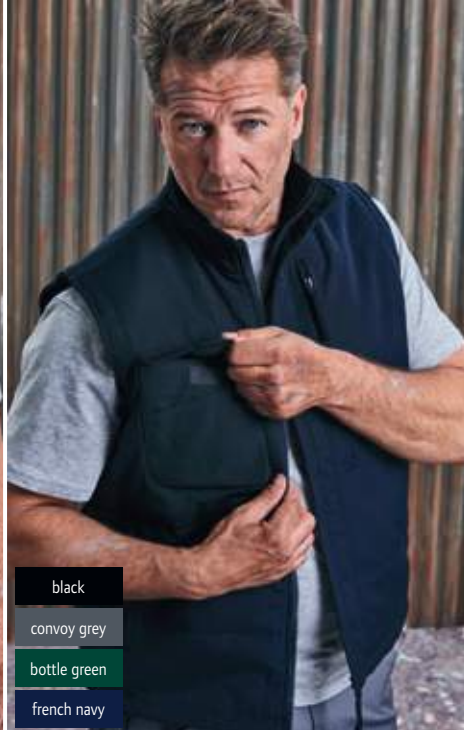

- black
- convoy grey
- bottle green
- french navy

2 014M
Russell | 12.014M

Workwear Bodywarmer
260g/m², outside: 65% polyester, 35% cotton canvas, 150g polyester padding, inside: 100% polyester
Full-length zip with storm flap, large pockets, critical stress point bar tacking, longer cut back, decoration access on the left chest, coating with DuPont™ Teflon®, 60° washable, suitable for tumble drying
XS - S - M - L - XL - XXL - 3XL - 4XL
 12 1



- black
- convoy grey
- bottle green
- french navy

3 018M
Russell | 12.018M

Workwear 3-Layer Softshell Jacket
400g/m², outside: 96% polyester, 4% elastane, 3-layer softshell, inside: micro fleece
Water repellent (5,000mm water column), breathable (5,000g/m² in 24h), cuffs with flexible inlet inside, draw-string on hem, sturdy YKK vislon front zip, inside storm flap, divided inside pockets, vertical pockets with zip at the front, shoulders, elbows, neckline and back of hem in contrasting black (black jacket completely in black), with durable water resistant DuPont™ Teflon® coating, windproof
XS - S - M - L - XL - XXL - 3XL - 4XL
 12 1



- white
- black
- light oxford
- bottle green
- orange
- classic red
- bright royal
- french navy

4 011M
Russell | 12.011M

Workwear Piqué Polo
215g/m², 100% ringspun cotton
Reinforced button-placket and side slits, 2-layer shoulder yoke, plastic-coated metal buttons, 1 spare button, left chest pocket, double seams on armholes, 60° washable, suitable for tumble drying
XS - S - M - L - XL - XXL - 3XL - 4XL
 36 3

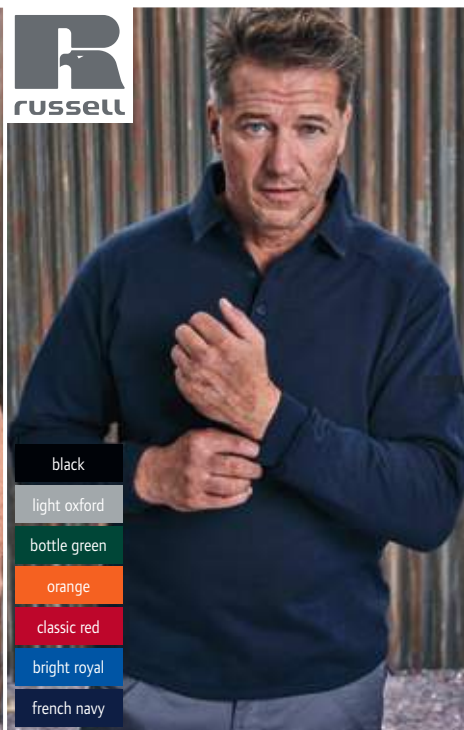

- black
- light oxford
- bottle green
- orange
- classic red
- bright royal
- french navy

5 012M
Russell | 12.012M

Workwear Polo Sweatshirt
300g/m², 80% combed ringspun cotton, 20% polyester
Collar and 3 button-placket, 2-layer shoulder yoke, plastic-coated metal buttons, elastic pens pocket at the top of the sleeve, longer cut back, stain resistant SpotShield™ coating, 60° washable, suitable for tumble drying
XS - S - M - L - XL - XXL - 3XL - 4XL
 24 3



- black
- light oxford
- bottle green
- orange
- classic red
- bright royal
- french navy

6 013M
Russell | 12.013M

Workwear Sweatshirt
300g/m², 80% combed ringspun cotton, 20% polyester
2-layer shoulder yoke, elastic pens pocket at the top of the sleeve, longer cut back, stain resistant SpotShield™ coating, 60° washable, suitable for tumble drying
XS - S - M - L - XL - XXL - 3XL - 4XL
 24 3



1 Pot holder
The One | 48.1050

Pot Holder
170g/m², 100% cotton
Size: 21x21cm, 60° washable, suitable for tumble drying
onesize
👉 250 📦 5

2 Oven Glove
The One | 48.1051

Oven Glove
180g/m², 100% cotton
Size: 21x30cm, 60° washable, suitable for tumble drying
onesize
👉 140 📦 5

3 Bistro 60
The One | 48.1053

Bistro Apron
210g/m², 65% polyester, 35% cotton
Rounded shape, narrow edged, 1 divided front pocket, size: 60x35cm, 60° washable, suitable for tumble drying
onesize
👉 100 📦 5



- white
- black
- pure grey
- natural

4 Apron
The One | 48.1048

Bib Apron
220g/m², 65% polyester, 35% cotton
Pocket size: 40x20cm, size: 75x95cm, 60° washable, suitable for tumble drying
onesize
👉 60 📦 10

5 Bistro 90
The One | 48.1052

Bistro Apron
210g/m², 65% cotton, 35% polyester
Size: 90x100cm, 60° washable, suitable for tumble drying
onesize
👉 100 📦 5

6 W710
Westford Mill | 50.0710

Tea Towel
170g/m², 100% organic cotton
Hanging loop, cut away label, size: 50x70cm
onesize
👉 250 📦 25



KARIBAN

1 K885

Kariban 20.K885

Bib Apron

280g/m², 100% cotton

Neck tie with adjustable metal buckle, large front pocket, pocket: 20cm long, long waist straps, length: 90cm, width: 31.5cm

onesize

👉 50 📦 10

2 K889

Kariban 20.K889

Kids' Bib Apron

280g/m², 100% cotton

Neck tie with adjustable metal buckle, large front pocket, waist straps, length: 60cm, width: 44cm

onesize

👉 50 📦 10

white	yellow
black	mustard
black denim	orange
dark grey	burnt orange
light grey	red
olive camouflage	marsala
light khaki	wine
angora	dark pink
beige	purple
cacao	sky blue
camel	lagoon
chocolate	tropical blue
green olive	royal blue
bottle green	denim
kelly green	navy
lime	



1 K885
Kariban | 20.K885



white
black
lime
red
dark pink
lagoon
navy

2 K889
Kariban | 20.K889

SOL'S
the fair spirit

3 Gala

SOL'S 25.8010

Bib Apron

240g/m², 65% polyester, 35% cotton

Large pocket with 2 compartments, 1 adjustable metal loop, size: 90x75cm, 60° washable

onesize

👉 50 📦 10

4 Gala Kids

SOL'S 25.0599

Kids' Bib Apron

240g/m², 65% polyester, 35% cotton

Front pocket with 2 compartments, metal buckle, size: 64x47cm, 60° washable

onesize

👉 50 📦 10

white
black
dark grey
pure grey
rope
chocolate
bottle green
kelly green
apple green
gold
orange
orchid pink
red
burgundy
royal blue
navy
aqua

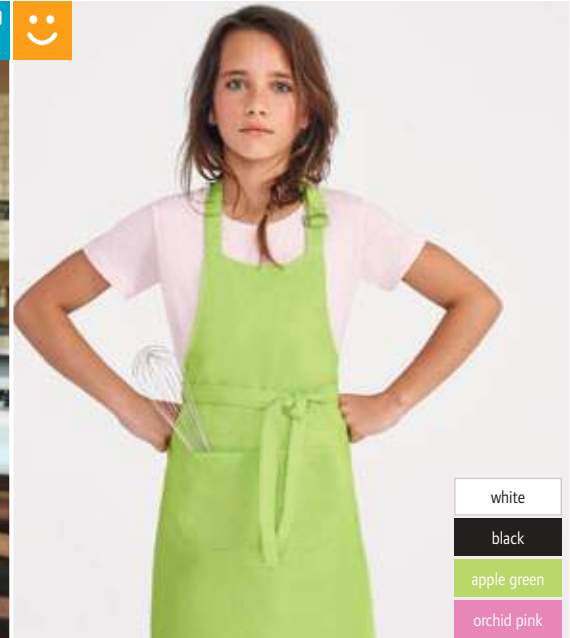

white
black
apple green
orchid pink

3 Gala
SOL'S | 25.8010



4 Gala Kids
SOL'S | 25.0599



5 Gamma

SOL'S 25.3569

Organic Bib Apron

240g/m², 100% OCS certified organic cotton, twill

Adjustable neckband with metal buckle, large front pocket with two compartments, without label, size: 90x75cm

onesize

👉 50 📦 10

6 Greenwich

SOL'S 25.8020

Apron

240g/m², 65% polyester, 35% cotton

Large pocket at the front with 2 compartments

onesize

👉 50 📦 10



white
black
dark grey
rope
chocolate
bottle green
red
burgundy
ancient pink
navy



5 Gamma
SOL'S | 25.3569

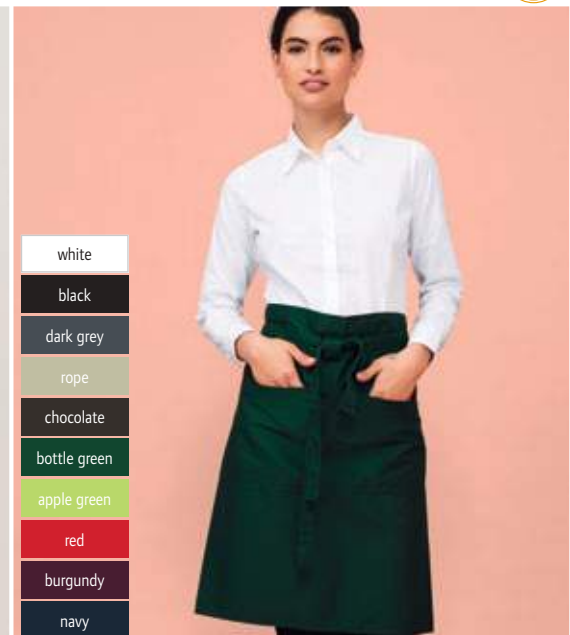

6 Greenwich
SOL'S | 25.8020



1 PR657
Premier | 39.0657 





white



black

Chef's Jacket



195g/m², 65% polyester, 35% cotton-twill
Unisex, overlapping 10 buttons fastening, easy care, industrial wash 85° washable, 60° washable
XS - S - M - L - XL - XXL - 3XL - 4XL
 24  6



2 PR154
Premier | 39.0154  

white	khaki	olive	aqua
black	chestnut	oasis green	lemon
dark grey	mocha	emerald	sunflower
silver	brown	lime	orange
natural	bottle	apple	terracotta

Bib Apron "Colours" with Pocket



195g/m², 65% polyester, 35% cotton
Adjustable neckband with plastic buckle, self fabric ties:
90cm long, OEKO-TEX® standard 100, length: 86cm, width: 72cm, industrial wash 85° washable, 60° washable
onesize
 72  12



3 PR151
Premier | 39.0151 

strawberry red	hot pink	light blue	navy
red	aubergine	mid blue	marine blue
burgundy	purple	steel	teal
pink	rich violet	sapphire	turquoise
fuchsia	lilac	royal	sage

Waist Apron "Colours"

195g/m², 65% polyester, 35% cotton
Self fabric ties: 90cm long, OEKO-TEX® standard 100, length: 50cm, width: 70cm, industrial wash 85° washable, 60° washable
onesize
 72  12



1 PR150
Premier | 39.0150



white	olive	strawberry red	cornflower
black	oasis green	red	mid blue
charcoal	bottle	burgundy	cyan
dark grey	emerald	pink	royal
steel	kelly green	fuchsia	sapphire
silver	apple	hot pink	navy
natural	aqua	magenta	marine blue
khaki	lime	aubergine	black denim
chestnut	lemon	purple	indigo denim
camel	yellow	rich violet	grey denim
mocha	sunflower	lavender	blue denim
brown	orange	lilac	teal
sage	terracotta	light blue	turquoise

Bib Apron "Colours"

195g/m², 65% polyester, 35% cotton, denim colors: 70% cotton, 30% polyester

Adjustable neckband with plastic buckle, self fabric ties, twill, 90cm long ties, length: 86cm, width: 72cm, industrial wash 85° washable, 60° washable

onesize

👚 72 📏 12

2 PR158
Premier | 39.0158



white	natural	olive	lime	red	hot pink	mid blue
black	khaki	bottle	lemon	burgundy	purple	royal
dark grey	brown	emerald	sunflower	pink	lilac	navy
silver	sage	aqua	orange	fuchsia	light blue	turquoise

Long Waist Apron "Colours"

195g/m², 65% polyester, 35% cotton

1 pocket with pen pocket, self fabric ties: 90cm long, OEKO-TEX® standard 100, length: 80cm, width: 90cm, industrial wash 85° washable, 60° washable

onesize

👚 72 📏 6

3 PR155
Premier | 39.0155



Waist Apron "Colours" with Pocket

195g/m², 65% polyester, 35% cotton

3 pockets, self fabric ties: 90cm long, OEKO-TEX® standard 100, length: 33cm, width: 60cm, industrial wash 85° washable, 60° washable

onesize

👚 72 📏 6



1 PR132
Premier | 39.0132

Cotton Chino Bib Apron
235g/m², 100% cotton
Adjustable neckband with press studs, quilted chino-pocket with rivets, length: 86cm, width: 72cm
onesize
👉36 📏6

2 PR133
Premier | 39.0133

Cotton Chino Waist Apron
235g/m², 100% cotton
Chino-elements on hem and pocket, waist ties: 90cm long, metal eyelets, length: 33cm, width: 60cm
onesize
👉36 📏6



3 PR126
Premier | 39.0126

Denim Bib Apron
265g/m², 70% cotton, 30% polyester
Adjustable neckband with metal buckle, 4 pockets, contrasting seams, industrial wash 85° washable, 60° washable
onesize
👉36 📏6

4 PR125
Premier | 39.0125

Denim Waist Apron
265g/m², 70% cotton, 30% polyester
4 pockets, contrasting seams, copper rivets, industrial wash 85° washable, 60° washable
onesize
👉36 📏6



5 PR139
Premier | 39.0139

Faux Leather Bib Apron
380g/m², outside: 100% polyurethane, inside: 100% viscose
Water repellent properties, adjustable necktape with buckle closure, patch pocket, contrasting seams, durable faux feather, length: 86cm, width: 72cm
onesize
👉36 📏6



6 PR136
Premier | 39.0136

Denim Bib Apron "Division"
350g/m², 100% cotton denim with acrylic coating
Water repellent properties, adjustable neckband with metal buckle, patch pocket and cloth holder, contrasting seams, waxed effect, 100cm long ties made of synthetic leather, length: 86cm, width: 72cm, 60° washable
onesize
👉36 📏6



7 PR135
Premier | 39.0135

Denim Waist Apron "Division"
350g/m², 100% cotton denim with acrylic coating
Water repellent properties, patch pocket and cloth holder, seams and functional elements in contrasting color, waxed effect, ties with metal eyelets, length: 70cm, width: 50cm, 60° washable
onesize
👉36 📏6



8 PR134
Premier | 39.0134

Denim Bib Apron "District"
350g/m², 100% cotton denim with acrylic coating
Water repellent properties, adjustable neckband with buckle in brace style, patch pocket and cloth holder, seams and functional elements in contrasting color, waxed effect, 100cm long ties with metal eyelets, length: 86cm, width: 72cm, 60° washable
onesize
👉36 📏6



1 R348X

Result Work-Guard 30.348X
Safety Shoes

surface: polyurethane & mesh, sole: EVA (ethylene vinyl acetate)/rubber, protective cap: plastic
Breathable, padded tongue, rubber toe protection, laces in: all yellow, yellow/black, all black, rubber sole, slip resistant, antistatic, EN 20345:2011 S1P SRC, reflective detail, average weight per pair: 1 kg
7/41 - 8/42 - 9/43 - 10/44.5 - 11/46 - 12/47

8 1



black/grey

1 R348X
Result Work-Guard | 30.348X



pink/black

2 R349F
Result Work-Guard | 30.349F

2 R349F

Result Work-Guard 30.349F
Ladies' Safety Shoes

surface: polyurethane & mesh, sole: EVA (ethylene vinyl acetate)/rubber, protective cap: plastic
Padded tongue, plastic toe cap, laces in: all pink, pink/black, pink/grey, EVA/rubber sole, slip resistant, antistatic, EN 20345:2011 S1P SRC, reflective detail

3/36 - 4/37 - 5/38 - 6/39 - 6.5/40 - 7/41 - 8/42

8 1

3 R340X

Result Work-Guard 30.340X
Safety Shoes "Defence"

surface: leather, midsole: steel, sole: polyurethane, protective cap: steel
Waterproof leather, black mesh inner lining, steel toe cap, laces: orange/black, all orange and all black, energy absorption heel, slip resistant, steel midsole, oil resistant, EN 20345:2011 S1P SRA
6/40 - 7/41 - 8/42 - 9/43 - 10/44.5 - 11/46 - 12/47 - 13/48

8 1



black/orange

3 R340X
Result Work-Guard | 30.340X



black/orange

4 R457X
Result Work-Guard | 30.457X

4 R457X

Result Work-Guard 30.457X
Safety Shoes "Hardy"

surface: polyester "Flyknit" mesh lining, suede trim, sole: PU with double density, protective cap: steel
Breathable, padded under the lacing and on the shaft, energy absorption heel, replacement insole, SRA anti-slip, moisture-regulating lining, oil resistant, very lightweight, CE EN 20345:2011 SRA SB

10/44 - 11/45 - 12/46 - 4/37 - 5/38 - 6/39 - 6.5/40 - 7/41 - 8/42 - 9/43

8 4

5 R458X

Result Work-Guard 30.458X
Safety Shoes "Hicks"

surface: thermoplastic PU, leather trim, sole: PU with double density, protective cap: steel
Breathable, padded under the lacing and on the shaft, water repellent shaft edging made of leather, energy absorption heel, replacement insole, SRA anti-slip, moisture-regulating lining, oil resistant, very lightweight, CE EN 20345:2011 SRA SB

10/44 - 11/45 - 12/46 - 7/41 - 8/42 - 9/43

8 4



neon green/black

5 R458X
Result Work-Guard | 30.458X



black/silver

6 R339X
Result Work-Guard | 30.339X

6 R339X

Result Work-Guard 30.339X
Safety Shoes "Blackwatch"

surface: nubuck leather and mesh, midsole: plastic, sole: plastic
Waterproof, breathable, reinforced, padded ankle cuff and tongue, energy absorption heel, slip resistant, lace loops, protective cap, antistatic, oil resistant, EN 20345:2011 S3 SRC, reflective details (without protective function)

6/40 - 7/41 - 8/42 - 9/43 - 10/44.5 - 11/46 - 12/47

8 1





1 KXASH
Korntex | 76.KASH

Knitted Hat
100% acrylic
With brim, double knitted
onesize
👉250 📦25

2 RC033X
Result Winter Essentials | 28.033X

Knitted Hat with Thinsulate™ Lining
340g/m², 100% polyacrylic knit
Heavy rib knit, Scotchguard™ rainproof coated yarn, variable brim, Thinsulate™ lining, Thinsulate™ label on the side, washable
onesize
👉150 📦25

3 RC034X
Result Winter Essentials | 28.034X

Thinsulate™ Knitted Beanie
340g/m², 100% soft-feel polyacrylic, inner lining: 3M Thinsulate™
Wide brim, 3M™ patch on back hem, double knitted, coarse knitted surface, cotton twill patch for easy embroidery, embroidery area: 10x5cm
onesize
👉150 📦25



PVC FREE

4 MB 6225
Myrtle Beach | 03.6225

6 Panel Safety Cap
100% polyester
6 decorative stitching on the peak, laminated front panels, 4 embroidered ventilation holes, hook and loop fastener, reflective inserts (without protective function) on the panels
onesize
👉144 📦6

5 Helpy
Atlantis | 33.3040

Safety 5 Panel Cap
100% polyester, sweatband: 65% polyester, 35% cotton
Reinforced front panel, stitched eyelets, velcro fastener, reflective stripes and button (without protective function)
onesize
👉144 📦24

6 1812206
Halfar | 47.2206

Backpack "Reflex"
900D polyester
Main- and front pocket with 2-way zip and rain flap, inside: mesh compartment, adjustable chest strap, padded insert pocket, padded back and straps, headphone opening, bright neon yellow main material with 3M® reflective stripes (without protective function), size: 27x42x15cm
onesize
👉10 📦1

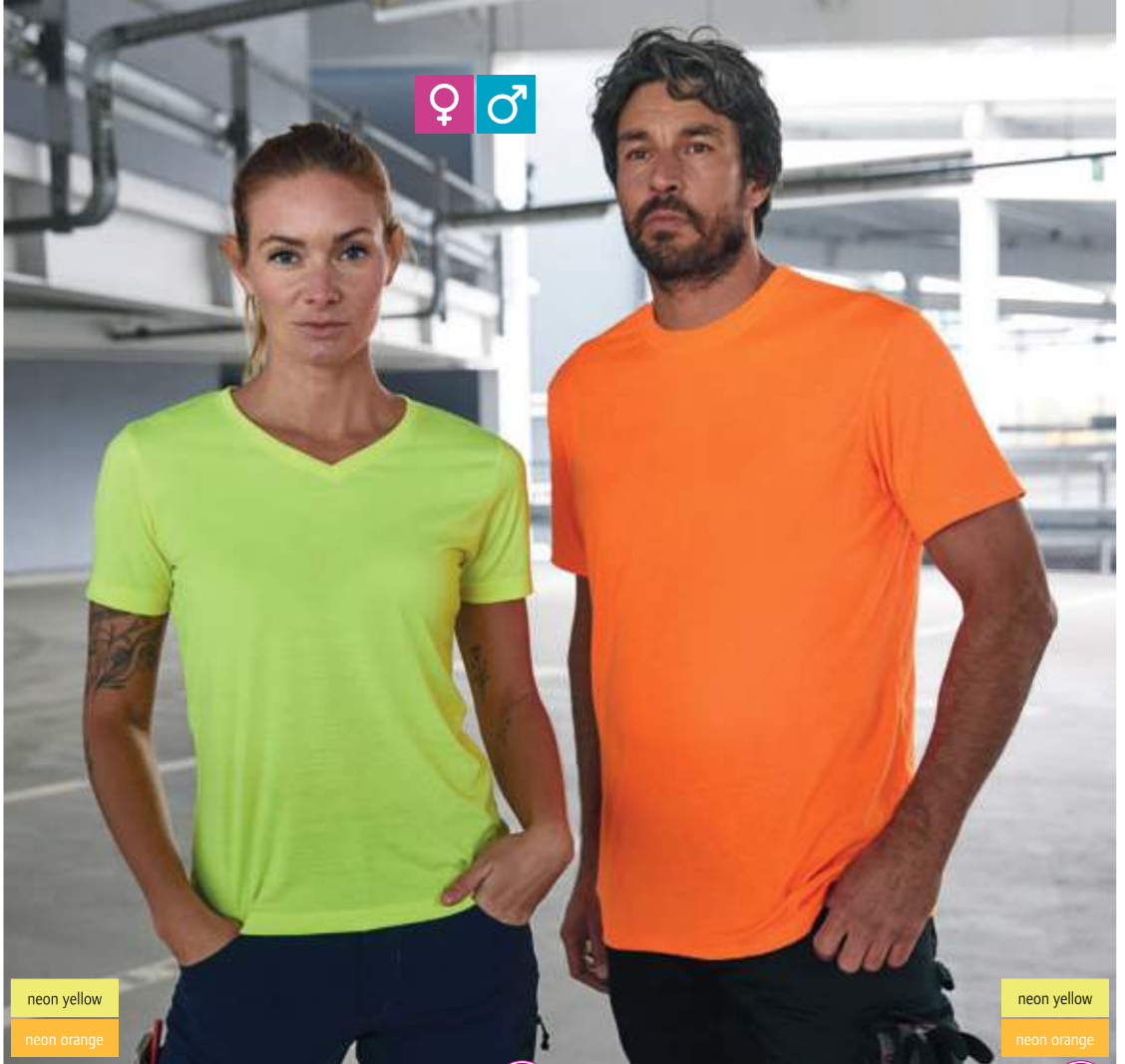

1 JN 1837

James & Nicholson 02.1837

Ladies' Signal Workwear T-Shirt

160g/m², 80% cotton, 20% polyester

Lightly tailored fit, V-neck with elastane, necktape, durable, 40° washable, suitable for tumble drying

XS - S - M - L - XL - XXL - 3XL - 4XL

👚 50 📦 5

2 JN 1838

James & Nicholson 02.1838

Men's Signal Workwear T-Shirt

160g/m², 80% cotton, 20% polyester

Round neckline with elastane, necktape, durable, 40° washable, suitable for tumble drying

XS - S - M - L - XL - XXL - 3XL - 4XL - 5XL - 6XL

👚 50 📦 5

neon yellow
neon orange

neon yellow
neon orange

1 JN 1837
James & Nicholson | 02.1837

60° NEW

2 JN 1838
James & Nicholson | 02.1838

60° NEW



3 JN 1829

James & Nicholson 02.1829

Ladies' Signal Workwear Polo

200g/m², 80% cotton, 20% polyester

Knitted polo shirt collar and cuffs, 4 button-placket with tone-in-tone buttons, necktape, side slits, durable, 40° washable, suitable for tumble drying

XS - S - M - L - XL - XXL - 3XL - 4XL

👚 50 📦 5

4 JN 1830

James & Nicholson 02.1830

Men's Signal Workwear Polo

200g/m², 80% cotton, 20% polyester

Knitted polo shirt collar and cuffs, 3 button-placket with tone-in-tone buttons, necktape, durable, 40° washable, suitable for tumble drying

XS - S - M - L - XL - XXL - 3XL - 4XL - 5XL - 6XL

👚 50 📦 5

neon yellow
neon orange

neon yellow
neon orange

3 JN 1829
James & Nicholson | 02.1829

60° NEW

4 JN 1830
James & Nicholson | 02.1830

60° NEW

RECYCLED
POLYESTER



1 R502X
Result Recycled | 30.502X

2 R501X
Result Recycled | 30.501X

1 R502X
Result Recycled 30.502X
Safety T-Shirt

155g/m², 100% recycled polyester, collar: 100% polyester
Rib knit collar, decorative stitching on the shoulder and sleeve cuffs, dark contrasting waistband and collar, High Tech stretch, EN ISO 20471: 2013 A1: 2016 class 2, orange colour additionally RIS-3279-TOM class 2, soft printed safety reflectors (without protective function), neutral size label, 40° washable, maximum 25 washing cycles
S/M - L/XL - 2XL/3XL
☞25 ☐5

2 R501X
Result Recycled 30.501X
Safety Polo

155g/m², 100% recycled polyester, collar: 100% polyester
Breathable and quick drying, rib knit collar, 3 button-placket, 1 spare button, decorative stitching on the shoulder and sleeve cuffs, dark contrasting waistband and collar, High Tech stretch, EN ISO 20471: 2013 A1: 2016 class 2, orange colour additionally RIS-3279-TOM class 2, soft printed safety reflectors (without protective function), neutral size label, 40° washable, maximum 25 washing cycles
S/M - L/XL - 2XL/3XL
☞25 ☐5

SOL'S®
the fair spirit

ISO 20471
class 2



3 Mercure Pro
SOL'S | 25.1721

4 Signal Pro
SOL'S | 25.1722

3 Mercure Pro
SOL'S 25.1721
Safety T-Shirt

150g/m², 100% polyester, mesh, EN ISO 20471 Class II certified
Round neckline, 2 horizontal and 2 vertical wide reflective stripes for high visibility (without protective function)
S - M - L - XL - XXL - 3XL - 4XL - 5XL
☞100 ☐5

4 Signal Pro
SOL'S 25.1722
Safety Polo

150g/m², 100% polyester, mesh, EN ISO 20471 Class II certified
Knitted collar, button-placket with 3 buttons, side slits, 2 horizontal and 2 vertical wide reflective stripes for high visibility (without protective function)
S - M - L - XL - XXL - 3XL - 4XL - 5XL
☞50 ☐5



reversible
Bodywarmer



- yellow
- orange

1 KXTABW
Korntex | 76.TABW

Reversible Bodywarmer

100% polyester, lining: polyester
2 front pockets, smartphone pocket, pens pocket, 300D oxford with dirt repellent coating, orange also corresponds GO/RT 3279, certified according to EN ISO 20471 class 2, can be worn in 2 different ways, option A: Hi-Viz vest in fluorescent yellow or orange, option B: black quilted vest with 2 front pockets, 2 reflective stripe over each shoulder, two 5 cm wide reflective strips around the body
S - M - L - XL - XXL - 3XL
👉 25 📦 5



- yellow
- orange

2 KXRJ
Korntex | 76.KXRJ

Rain Jacket

100% Oxford polyester, lining: 100% polyester quilted
Hood in collar, inside cuffs, zip with full-length wind flap, 2 concealed pockets with side entry and zip, breast pocket with velcro fastener, decoration access in lining, orange also corresponds GO/RT 3279, certified according to EN ISO 20471 class 3 and EN 343
S - M - L - XL - XXL - 3XL
👉 10 📦 1



- yellow

3 RH100
Korntex | 76.RH10

Backpack Cover

100% polyester
Certified according to EN 13356, easy to put over the backpack, with elastic hem and 2 reflective stripes, incl. storage bag with snap hook, capacity: 24l, size: 54x27cm
onesize
👉 100 📦 10



- neon green
- yellow
- orange
- neon pink
- sky blue

4 KT100
Korntex | 76.KT10

Kid's Warning Collar

120g/m², 100% polyester
Size adjustment with velcro fasteners on the sides, certified according to EN 13356, two 5 cm wide reflective strips around the body
XS - S
👉 250 📦 10



- neon green
- yellow
- orange
- neon pink

5 P100
Korntex | 76.P100

Kid's High Visibility Poncho

120g/m², 100% polyester
Size adjustment with velcro fasteners on the sides, certified according to EN 1150, two 5 cm wide reflective strips around the body
XS - S - M - L
👉 100 📦 10

6 P100
Korntex | 76.P101

High Visibility Poncho

120g/m², 100% polyester
Size adjustment with velcro fasteners on the sides, certified according to EN 1150, two 5 cm wide reflective strips around the body
XL - XXL
👉 100 📦 10



- neon yellow
- neon orange

JAMES & NICHOLSON

1 JN 200
James & Nicholson | 02.0200



Safety Vest
100% polyester
Fluorescent material certified according to EN ISO 20471:2013 class 2, vest can be packed into separate bag, reflective stripes
onesize
👉 100 📏 1

4 JN 200K
James & Nicholson | 02.200K



- neon yellow
- neon orange

Kids' Safety Vest
100% polyester
Kids' safety vest according to EU directives, easy to print on, vest can be packed into separate bag, fluorescent material certified according to EN ISO 20471:2013 with reflective stripes
onesize
👉 100 📏 1



- yellow
- orange

6 X111
Korntex | 76.X111



Safety Vest in Bag
100% polyester
Certified according to EN ISO 20471, two 5 cm wide reflective strips around the body, incl. a printable bag
onesize
👉 100 📏 10



- yellow
- orange

2 KXQ
Korntex | 76.KXQ1

Summer Safety Vest Mesh
55g/m², 100% polyester
Very breathable, lined with black polyester edging, adjustable size with 2 velcro fasteners, perfect for hot work environments, two 5 cm wide reflective strips around the body (without protective function)
S - M - L - XL - XXL - 3XL - 4XL - 5XL - 6XL - 7XL
👉 100 📏 10

5 KXQ
Korntex | 76.KXQ2

- green
- red
- blue

Summer Safety Vest Mesh
55g/m², 100% polyester
Very breathable, lined with black polyester edging, adjustable size with 2 velcro fasteners, perfect for hot work environments, two 5 cm wide reflective strips around the body (without protective function)
S/M - L/XL - XXL - 5XL - 3XL/4XL
👉 100 📏 10



- yellow

7 KXMOTO
Korntex | 76.KXMOTO



Safety Vest for Motorcyclists
100% polyester
Hook and loop fastening guarantees that the zip does not open due to airflow, certified according to EN ISO 20471, rubber bands inside reduce flapping at high velocity, 2 reflective stripe over each shoulder, reflective properties according to EN-norm for 25 washing cycles at 40°, two 5 cm wide reflective strips around the body
L - XL - XXL - 3XL - 4XL - 5XL
👉 50 📏 1



- white
- black
- grey
- green
- lime green
- red
- pink
- violet
- blue
- sky blue
- royal blue
- navy

3 KXFW
Korntex | 76.KXFW

Functional Vest
100% polyester
Lined with black polyester edging, adjustable size with 2 velcro fasteners, two 5 cm wide reflective strips around the body (without protective function)
S - M - L - XL - XXL - 3XL - 4XL - 5XL
👉 100 📏 10

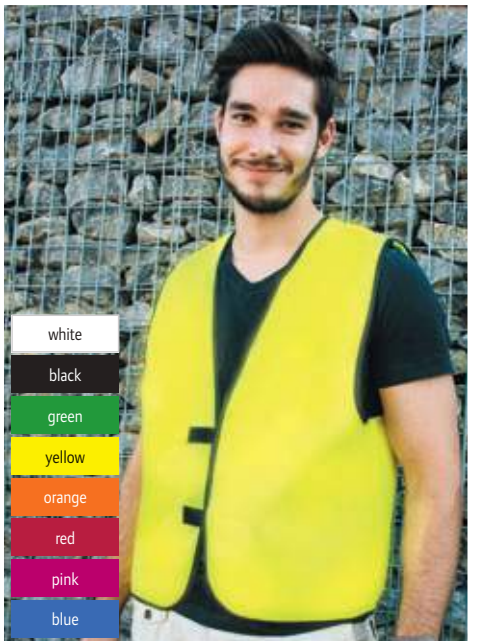

- white
- black
- green
- yellow
- orange
- red
- pink
- blue

8 KXL
Korntex | 76.0KXL

Identification Vest
100% polyester
Lined with black polyester edging, adjustable size with 2 velcro fasteners, large printing area on the back
S - M - L - XL - XXL - 3XL - 4XL - 5XL
👉 100 📏 10



1 KXMF
Korntex | 76.KXMF



Multifunctional Vest

100% polyester

Full-length front zip, 2 pockets with velcro fastener flap, ID pocket, smartphone pocket, pens pocket, keyring, yellow, orange, yellow/orange and yellow/blue according to the EN ISO 20471 (all other colors do not comply), neon pink and neon green EN1150 certified, four 5 cm wide reflective strips

S - M - L - XL - XXL - 3XL - 4XL - 5XL

👉50 📦5



2 KXVR
Korntex | 76.KXVR



Four Reflective Strips Vest

100% polyester

Adjustable size with 2 velcro fasteners, yellow and orange according to EN ISO 20471 (all other colors do not comply), orange also corresponds GO/RT 3279, four 5 cm wide reflective strips

S - M - L - XL - XXL - 3XL - 4XL - 5XL

👉100 📦10



3 KXX217
Korntex | 76.X217



Simple Safety Vest

100% polyester

Adjustable size with 2 velcro fasteners, usable as motor vehicle safety vest, certified according to EN ISO 20471, two 5 cm wide reflective strips around the body

XL - XXL

👉100 📦10



4 KW01
Korntex | 76.KW01

Kids' Safety Vest

100% polyester

Adjustable size with 2 velcro fasteners, certified according to EN 1150, two 5 cm wide reflective strips around the body, XXS 3-4 years, XS 4-6 years, S - 7-12 years

XXS - XS - S

👉100 📦10

5 KW02
Korntex | 76.KW02

Kids' Functional Vest

100% polyester

Adjustable size with 2 velcro fasteners, two 5 cm wide reflective strips around the body (without protective function), XS 3-6 years, S - 7-12 years

XS - S

👉100 📦10

6 KXVW
Korntex | 76.KXVW

Basic Safety Vest

100% polyester

Lined with black polyester edging, adjustable size with 2 velcro fasteners, certified according to EN ISO 20471, neon pink and neon green EN1150 certified, two 5 cm wide reflective strips

S - M - L - XL - XXL - 3XL - 4XL - 5XL - 6XL* - 7XL*

* only in these colors

👉100 📦10

RECYCLED
POLYESTER



1 R503X
Result Recycled | 30.503X

2 R500X
Result Recycled | 30.500X

3 R476X
Result | 30.476X

4 R452X
Result | 30.452X

Safety Hooded Sweat Jacket
280g/m², 100% REPREVE® recycled polyester
Windproof and breathable, hood with drawcord, wide ribbed cuffs on sleeves and hem, YKK zip, 2 side pockets and 1 breast pocket with zip, ergonomically extended back, warm, brushed fleece inside, hanging loop, EN ISO 20471: 2013 A1: 2016 class 2, orange colour additionally RIS-3279-TOM class 2, soft printed safety reflectors (without protective function), neutral size label, 40° washable, maximum 25 washing cycles
S - M - L - XL - XXL - 3XL
☎10 ☐5

Men's Safety Jacket
outside: 100% recycled polyester, ripstop fabric with TPU coating, padding: 100% REPREVE® recycled polyester, 200g/m², inner lining: 100% recycled polyester
Water repellent, breathable, lined hood, edged, elastic cuffs on sleeves, hem and hood, chin guard, YKK zip, 2 side pockets with zip, inner pocket, ergonomically extended back, decoration access on the back and left chest, hanging loop, windproof, EN ISO 20471: 2013 A1: 2016 class 2, orange colour additionally RIS-3279-TOM class 2, soft printed safety reflectors (without protective function), neutral size label, 40° washable, maximum 25 washing cycles
S - M - L - XL - XXL - 3XL
☎10 ☐5

Safety Softshell Jacket
310g/m², outside: 100% ripstop polyester, middle layer: TPU membrane, inside: 100% polyester microfleece
3-layer fabric, durable water repellent coating, stand-up collar, shoulder inserts made of 100% polyester oxford, edged cuffs, YKK zip with chin guard, pockets with zip, dark dirt-resistant inserts, hanging loop, reflective print at body and on the sleeves, soft printed safety reflectors (without protective function)
S - M - L - XL - XXL - 3XL - 4XL
☎10 ☐5

Safety Parka
160g/m², outside: 300D Oxford polyester with PU coating, inside: 100% 190T polyester in diamond quilting
Stand-up collar, roll-up hood with adjustable drawstring, dark dirt-resistant inserts on hem and cuffs, full-length 2-way zip, storm flap with press studs, large side pockets with cover, inner pocket, sealed seams, decoration access at the hem, EN ISO 20471:2013+A1-2016 class 3, orange also RIS-3279-TOM-class 3, 50mm wide sewn safety tapes on shoulders, body and sleeves, neutral size label
S - M - L - XL - XXL - 3XL
☎10 ☐5

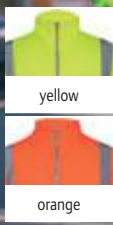

5 KXFJ
Korntex | 76.KXFJ

6 R117X
Result | 30.117X

7 R327X
Result | 30.327X

Safety Fleece Jacket
260g/m², 100% polyester
Self-fabric elastic cuffs, certified according to EN ISO 20471+A1 class 3, 2 reflective stripes on sleeves, reflective properties for 25 washing cycles at 40° guaranteed, 1 reflective stripe over each shoulder, two 5 cm wide reflective strips around the body
S - M - L - XL - XXL - 3XL
☎24 ☐1

Safety Softshell Jacket
310g/m², outside: 100% polyester, membrane, inside: 100% polyester microfleece, lower lining: 100% Taffeta®
3-layer manufacturing, wind and water repellent (5,000mm water column), breathable (3,000g/m² in 24h), 6 multifunctional pockets, longer cut back, stretch fabric, EN ISO 20471:2013, class 2 certified, 50mm wide safety tapes, note: these garments should be worn fastened and kept clean to maintain effectiveness
S - M - L - XL - XXL - 3XL
☎10 ☐1

Safety Cargo Pants
280g/m², 80% polyester, 20% cotton-twill
Elastic high waist with belt loops, zip and button, cargo pockets at the side, side pockets with additional zip pocket, kneepad pockets, multifunctional pockets, ruler pocket, inserts in contrasting color (black), hammer loop, reinforced fabric on critical stress points, EN ISO 20471:2013 class 2 (GO/RT 3279 ISSUE 8:2013 class 2 in color orange), reflective stripes on the legs, cut away label
XS - S - M - L - XL - XXL - 3XL - 4XL
☎20 ☐10

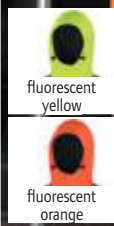

R331X
Result | 30.331X

Workwear Softshell Jacket "Dynamic"

outside: 100% polyester, lining: 100% polyester padding, inner lining: 100% polyester microfleece, TPU membrane
Water repellent (8,000mm water column), breathable, stand-up collar, hood in the collar with velcro fastener, ribbed cuffs inside, adjustable hem with drawstring, zip with windshield and press studs, storm flap inside with chin guard, 3 outside pockets with zip, 2 inside pockets, inner lining in contrasting color (grey), decoration access on the back and left chest, windproof, EN ISO 20471:2013 class 2 (GO/RT 3279 ISSUE 8:2013 class 2 in orange), reflective details, cut away label
S - M - L - XL - XXL - 3XL - 4XL

☎10 ☑5



R325M
Result | 30.325M

Men's Safety Jacket

outside: 75D 100% polyester, lining: 100% polyester, inner lining: 100% polyester
Stand-up collar, edged cuffs and hem, YKK zip, inner pocket, longer cut back, contrasting inserts and inner lining in grey, decoration access on the back and left chest, hanging loop, EN ISO 20471:2013+A1-2016 sizes S-M class 2, sewn on reflective stripes on shoulders, body and sleeves, neutral size label, sizes L-4XL class 3 (RIS-3279-TOM in orange)
S - M - L - XL - XXL - 3XL - 4XL

☎10 ☑5



R325F
Result | 30.325F

Ladies' Safety Jacket

outside: 75D 100% polyester, lining: 100% polyester, inner lining: 100% polyester

Lightly tailored fit, stand-up collar, edged cuffs and hem, YKK zip, inner pocket, longer cut back, contrasting inserts and inner lining in grey, decoration access on the back and left chest, hanging loop, EN ISO 20471:2013+A1 class 2 (RIS-3279-TOM in orange), sewn on reflective stripes on shoulders, body and sleeves, neutral size label

XS - S - M - L - XL

☎10 ☑5

SAFE-GUARD
by Result

Result



R218X
Result Core | 30.218X

EN ISO 20471:2013 Safety Parka

outside: 300D Oxford polyester with acrylic coating, quilted lining: 190T polyester padding
Generous cut, waterproof, 1,000mm water column, concealed hood in the collar, storm flap on the zipper, 2 outside pockets, 1 inner pocket, sealed seams, decoration access at the back, sturdy and durable, windproof, 50mm wide sewn safety tapes, class 3

S - M - L - XL - XXL - 3XL

☎10 ☑5



R018X
Result | 30.018X

Safety Jacket

outside: 100% Oxford polyester with PU coating, 210g/m², padding: polyester, 160g/m², lining: 190T polyester in diamond quilting
Waterproof (3,000mm water column), concealed hood in the collar, storm flap on the inside, 2 large front pockets with flap, mobile phone pocket, inner pocket, seamless shoulder areas, sealed seams, decoration access at back lining, ventilation openings at lower arm, windproof, EN ISO 20471:2013, class 3 certified, 50mm wide sewn on reflective 3M™ Scotchlite™ tapes

S - M - L - XL - XXL - 3XL

☎10 ☑5



R217X
Result Core | 30.217X

Safety Winter Jacket Blouson Style

outside: 300D Oxford polyester with PU coating, inside: 100% polyester, quilted lining: 190T polyester padding
Waterproof, 1,000mm water column, concealed hood in the collar, elastic hem, storm flap on the zipper, 2 outside pockets, 1 inner pocket, sealed seams, decoration access at the hem, sturdy and durable, windproof, EN ISO 20471:2013, class 3 certified, 50mm wide sewn safety tapes

S - M - L - XL - XXL - 3XL

☎10 ☑5



TOWELLING





Baby, Towels & Underwear

BABY	366
TOWELS	370
UNDERWEAR	377



SOL'S
the fair spirit

white
red
pale pink
baby blue
aqua

1 Mosquito
SOL'S | 25.1975

Baby T-Shirt
160g/m², 100% cotton
1x1 rib knit collar, necktape, opening on the left shoulder with 2 press studs tone-in-tone
3-6, 6-12, 12-18, 18-23
👉100 📦10



BABYBUGZ

BIO ORGANIC

white/bubble gum pink
white/surf blue

2 BZ57
Babybugz | 71.0057

Baby T-Shirt "Dips"
200g/m², 100% combed ringspun organic cotton
Nickelfree press studs on the shoulder, tone-in-tone cover seams on neck, sleeves and cuffs, bottom with Ombrè-effect, TearAway label
0-3, 3-6, 6-12, 12-18, 18-24, 2-3
👉100 📦10



white*	red
black*	fuchsia
charcoal grey melange	bubble gum pink
heather grey melange*	powder pink*
natural	lavender
mocha	dusty blue*
camouflage green	heather blue
kelly green	cobalt blue
mint	nautical navy*
soft yellow	surf blue
orange	

BIO ORGANIC

3 BZ02
Babybugz | 71.0002

Baby T-Shirt
200g/m², 100% OCS certified organic cotton, interlock, heather grey: 85% cotton, 15% polyester
2 tone-in-tone press studs on the shoulder, soft stretchy material
0-3, 3-6, 6-12, 12-18, 18-24, 2-3*
* only in these colors
👉50 📦5



white
black
heather grey melange
red
bubble gum pink
powder pink
dusty blue
nautical navy

4 BZ12
Babybugz | 71.0012

Baby Bib
200g/m², 100% cotton, heather grey: 85% cotton, 15% polyester, interlock
2-layer, binding on the edges, velcro fastener at neck
onesize
👉100 📦10



BIO ORGANIC

white/black
white/heather grey melange
white/red
white/powder pink
white/nautical navy

5 BZ23
Babybugz | 71.0023

Bandana Bib
200g/m², 100% combed ringspun OCS certified organic cotton, white/heather grey melange: 98% cotton, 2% polyester
2-layer, adjustable size with press studs at neck, other side plain color, one side white with contrasting binding, other side plain color, portable on both sides, TearAway label
onesize
👉100 📦10



BIO ORGANIC

white
black
heather grey melange
red
bubble gum pink
powder pink
dusty blue
nautical navy

6 BZ15
Babybugz | 71.0015

Baby Hat
200g/m², 100% organic cotton, heather grey: 85% organic cotton, 15% polyester, interlock
Wide 2-layer comfort band, single knot, soft stretchy material
onesize
👉100 📦10



white
lime
mint
magenta
light pink
light blue
turquoise

7 Baby Poncho
The One | 48.1008

Baby Poncho
450g/m², 100% cotton
Size: 55x55cm, 60° washable (weiß 90°)
onesize
👉50 📦1



THE ONE
TOWELLING

white
lime
mint
magenta
light pink
light blue
turquoise

8 Baby Towel
The One | 48.1009

Baby Towel
450g/m², 100% cotton
With hood, size: 75x75cm, 40° washable (weiß 90°)
onesize
👉45 📦5



white/mint
white/white
white/pink
white/blue





9 Baby Bib
The One | 48.1000

Baby Bib
450g/m², 100% cotton, terry
Slim binding on the hem, velcro fastener, size: 26x37cm, 60° washable
onesize
👉250 📦25



BABYBUGZ

BIO ORGANIC

-  white/black
-  white/heather grey melange
-  white/kelly green
-  white/red
-  white/bubble gum pink
-  white/naval navy



-  white/bubble gum pink
-  white/surf blue

1 BZ19
Babybugz | 71.0019

Baby Bodysuit
200g/m², 100% combed ringspun organic cotton, white/heather grey melange: 96% organic cotton, 4% polyester
2 nickelfree press studs tone-in-tone on the shoulder, nickel-free press studs in the crotch, contrasting binding on neck, sleeves and legs, TearAway label
3-6, 6-12, 12-18
👉50 📦10



BIO ORGANIC

- white
- black
- charcoal grey melange
- heather grey melange
- natural
- mocha
- camouflage green
- kelly green
- mint
- soft yellow
- orange
- red
- fuchsia
- bubble gum pink
- powder pink
- lavender
- dusty blue
- heather blue
- cobalt blue
- nautical navy
- surf blue

3 BZ10
Babybugz | 71.0010

Baby Bodysuit
200g/m², 100% combed OCS certified organic cotton, interlock, mocha/charcoal grey and melange/heather blue: 60% organic cotton, 40% polyester
Overlapping round neckline, binding on neck, sleeves and legs, 3 tone-in-tone press studs at crotch, soft stretchy material
0-3, 3-6, 6-12, 12-18
👉50 📦5



-  white/red
-  white/navy
-  ash/lemon

4 Miles Baby
SOL'S | 25.1401

Baby Bodysuit striped
180g/m², 100% combed ringspun cotton, ash lemon: 97% cotton, 3% polyester
Overlapping round neckline, press studs at crotch, binding in contrasting color on neck, arm and leg, 1x1 rib knit, neutral size label
3-6, 6-12, 12-18, 18-23
👉100 📦10



- white
- black
- grey melange
- apple green
- orchid pink
- coral
- fuchsia
- french navy
- aqua

5 Bambino
SOL'S | 25.0583

Baby Bodysuit
180g/m², 100% combed ringspun cotton, grey melange: 85% cotton, 15% viscose
Overlapping comfortable neckline, ribbed cuffs on neck, sleeves and leg, press studs at crotch, stretchy fabric, 1x1 rib knit
3-6, 6-12, 12-18, 18-23
👉100 📦10







BIO ORGANIC

6 Organic Bambino
SOL'S | 25.1192

Baby Organic Rib Bodysuit
220g/m², 100% combed ringspun organic cotton, 1x1 fine rib
Overlapping comfortable neckline, ribbed cuffs on neck, sleeves and leg, press studs at crotch, stretchy fabric
3-6, 6-12, 12-18
👉100 📦10



-  black
-  heather grey melange
-  bubble gum pink
-  dusty blue
-  nautical navy

1 BZ32
Babybugz | 71.0032

Baby Hooded Sweat Jacket
250g/m², 80% organic cotton, 20% polyester, heather grey: 84% organic cotton, 16% polyester, interlock
Locker patch for decoration in the neck, 3-part hood, natural colored herringbone necktape, straight hem with side slits and longer back, kangaroo pockets, flatlock seams, indicated cord, roughened inside, TearAway label, available in sizes: 6-12M, 18-24M, 2-3 years and 4-5 years
6-12, 12-18, 18-24, 2-3, 4-5
👉20 📦5



BABYBUGZ



BIO
ORGANIC

-  denim

2 BZ53
Babybugz | 71.0053

Baby Denim Jacket
100% OCS certified organic cotton
Press studs on cuffs, 5 nickelfree press studs on the front, tabs with press studs at back hem, 2 breast pockets with flap and press studs, TearAway label, available in sizes: 3-6M, 18--24M, 2-3 years and 4-5 years
3-6, 6-12, 12-18, 18-24, 2-3, 4-5
👉50 📦10







-  white/heather grey melange
-  white/nautical navy

3 BZ47
Babybugz | 71.0047

Baby Hooded Jacket striped
200g/m², 100% OCS certified organic cotton, interlock, heather grey: 92% organic cotton, 8% viscose
Locker patch for decoration in the neck, 5 button-placket with press studs tone-in-tone on the front, 3-part 2-layered hood, reinforced neck tape, straight hem with side slits, yarn dyed stripes, soft stretchy material, TearAway label
3-6, 6-12, 12-18
👉100 📦10







-  black
-  heather grey melange
-  bubble gum pink
-  nautical navy

4 BZ33
Babybugz | 71.0033

Baby Sweatpants
250g/m², 80% organic cotton, 20% polyester, heather grey: 84% organic cotton, 16% polyester, interlock
Casual harem fit, indicated drawstring on hem, wide and soft elastic ribbed hem, extra long ribbed cuffs ("grows" with the baby), without seams on the front and back, roughened inside, TearAway label, available in sizes: 6-12M, 18-24M and 2-3 years, 12-18M
6-12, 12-18, 18-24, 2-3
👉20 📦5



BIO
ORGANIC

-  white
-  black
-  heather grey melange
-  nautical navy

5 BZ49
Babybugz | 71.0049

Baby Leggings
200g/m², 100% OCS certified organic cotton, heather grey melange: 85% cotton, 15% viscose
Slight drop crotch styling, gently elasticated waist, without center seam, round gusset, soft stretchy material, TearAway label
3-6, 6-12, 12-18, 18-24, 2-3
👉100 📦10



-  white/heather grey melange
-  white/nautical navy

6 BZ46
Babybugz | 71.0046

Baby Leggings striped
200g/m², 100% OCS certified organic cotton, interlock, heather grey: 92% organic cotton, 8% viscose
Slight drop crotch styling, elastic cuffs, without center seam, round gusset, yarn dyed stripes, soft stretchy material, TearAway label
3-6, 6-12, 12-18
👉100 📦10





-  white
-  black
-  heather grey melange
-  powder pink
-  dusty blue
-  nautical navy

BZ13
Babybugz | 71.0013

Baby Romper Suit

200g/m², 100% cotton, heather grey: 85% cotton, 15% polyester, interlock
Overlapping round neckline, edged sleeve and leg ends, tone-in-tone press studs between legs, soft stretchy material
3-6, 6-12, 12-18
👉 50 📦 5







-  red/washed white
-  navy/washed white

BZ13S
Babybugz | 71.0135

Baby Romper Suit

200g/m², 100% cotton, interlock
Overlapping round neckline, binding on sleeves and legs, press studs tone-in-tone at crotch, yarn dyed stripes, soft stretchy material
3-6, 6-12, 12-18
👉 50 📦 5

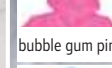





-  black
-  heather grey melange
-  vanilla
-  red
-  bubble gum pink
-  dusty blue
-  nautical navy

BZ25
Babybugz | 71.0025

Baby Romper Suit

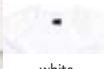
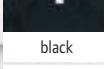
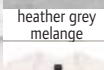
250g/m², 80% organic cotton, 20% polyester, heather grey melange: 84% organic cotton, 16% polyester
3-part hood, extra long cuffs on sleeves and legs, zip with chin guard, kangaroo pocket, without seams on the back, flatlock seams, roughened inside, TearAway label, available in sizes: 6-12M, 18-24M, 2-3 years and 4-5 years
6-12, 12-18, 18-24, 2-3, 4-5
👉 20 📦 5

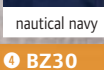
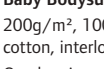

-  white
-  black
-  heather grey melange
-  natural
-  powder pink
-  fuchsia
-  dusty blue
-  nautical navy

BZ30
Babybugz | 71.0030

Baby Bodysuit long-sleeve

200g/m², 100% combed ringspun OCS certified organic cotton, interlock
Overlapping round neckline, binding on the sleeve ends, press studs tone-in-tone at crotch, soft stretchy material, TearAway label
0-3, 3-6, 6-12, 12-18
👉 50 📦 5







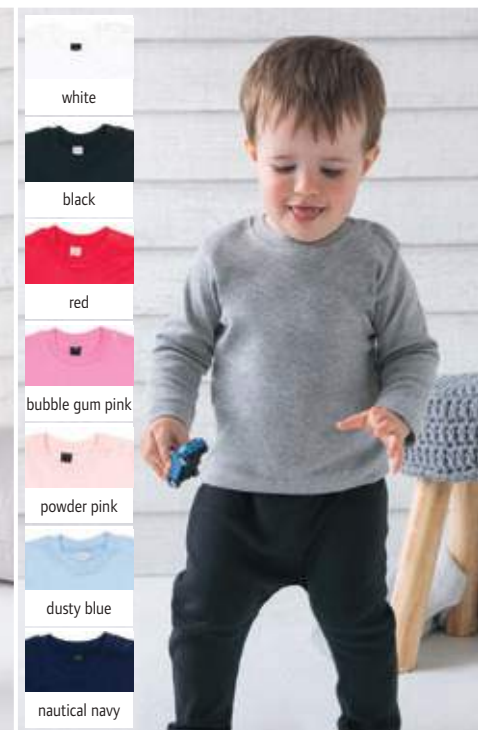

-  white
-  natural

BZ05
Babybugz | 71.0005

Organic Baby Wrap Bodysuit

200g/m², 100% organic cotton, interlock
Raglan sleeves, press studs tone-in-tone at the front and at crotch, soft stretchy material
0-3, 3-6, 6-12
👉 50 📦 5

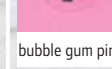
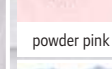

-  white
-  black
-  red
-  bubble gum pink
-  powder pink
-  dusty blue
-  nautical navy

BZ11
Babybugz | 71.0011

Baby T-Shirt long-sleeve

200g/m², 100% cotton, interlock
2 tone-in-tone press studs on the shoulder, soft stretchy material
3-6, 6-12, 12-18, 18-24
👉 50 📦 5



white	black	graphite	mid grey	silver	dark green	acid yellow	yellow	fuchsia	grenadine	red	orient red	cobalt	royal	navy
-------	-------	----------	----------	--------	------------	-------------	--------	---------	-----------	-----	------------	--------	-------	------

<p>1 MB 440 Myrtle Beach 03.0440</p> <p>Washcloth 420g/m², 100% combed ringspun organic cotton Soft cotton terry, size: 15x21cm onesize 👉 250 📦 5</p>	<p>2 MB 441 Myrtle Beach 03.0441</p> <p>Guest Towel 420g/m², 100% combed ringspun organic cotton Soft cotton terry, size: 30x50cm onesize 👉 250 📦 5</p>	<p>3 MB 442 Myrtle Beach 03.0442</p> <p>Towel 420g/m², 100% combed ringspun organic cotton Soft cotton terry, size: 50x100cm onesize 👉 50 📦 5</p>
<p>4 MB 443 Myrtle Beach 03.0443</p> <p>Bath Towel 420g/m², 100% combed ringspun organic cotton Soft cotton terry, size: 70x140cm onesize 👉 25 📦 5</p>	<p>5 MB 444 Myrtle Beach 03.0444</p> <p>Sauna Sheet 420g/m², 100% combed ringspun organic cotton Soft cotton terry, size: 70x180cm onesize 👉 18 📦 1</p>	<p>6 MB 445 Myrtle Beach 03.0445</p> <p>Bath Towel 420g/m², 100% combed ringspun organic cotton Soft cotton terry, size: 100x150cm onesize 👉 18 📦 1</p>



white	black	graphite	mid grey	light grey	dark green	lime green	gold yellow	orange	magenta	red	indian red	dark purple	light blue	cobalt	royal	navy	turquoise
-------	-------	----------	----------	------------	------------	------------	-------------	--------	---------	-----	------------	-------------	------------	--------	-------	------	-----------

<p>7 MB 420 Myrtle Beach 03.0420</p> <p>Guest Towel 420g/m², 100% cotton Made of soft cotton terry, size: 30x50cm onesize 👉 250 📦 25</p>	<p>8 MB 421 Myrtle Beach 03.0421</p> <p>Towel 420g/m², 100% cotton Made of soft cotton terry, size: 50x100cm onesize 👉 50 📦 5</p>	<p>9 MB 422 Myrtle Beach 03.0422</p> <p>Bath Towel 420g/m², 100% cotton Made of soft cotton terry, size: 70x140cm onesize 👉 24 📦 3</p>
<p>10 MB 423 Myrtle Beach 03.0423</p> <p>Sauna Sheet 420g/m², 100% cotton Made of soft cotton terry, size: 70x180cm onesize 👉 18 📦 1</p>	<p>11 MB 424 Myrtle Beach 03.0424</p> <p>Bath Towel 420g/m², 100% cotton Made of soft cotton terry, size: 100x150cm onesize 👉 18 📦 1</p>	



white	black	dark grey	rope	bottle green	lime	lemon	orange	red	royal blue	french navy	turquoise
-------	-------	-----------	------	--------------	------	-------	--------	-----	------------	-------------	-----------

1 Island 30 SOL'S 25.8903 Guest Towel 400g/m ² , 100% cotton Woven smooth border 5cm, size: 30x50cm, 60° washable <i>onesize</i> ☞ 200 ☐ 25	2 Island 50 SOL'S 25.9000 Towel 400g/m ² , 100% cotton Woven smooth border 8cm, size: 50x100cm, 60° washable <i>onesize</i> ☞ 50 ☐ 10	3 Island 70 SOL'S 25.9001 Bath Towel 400g/m ² , 100% cotton Woven smooth border 8cm, size: 70x140cm, 60° washable <i>onesize</i> ☞ 20 ☐ 10	4 Island 100 SOL'S 25.9002 Bath Towel 400g/m ² , 100% cotton Woven smooth border 8cm, size: 100x150cm, 60° washable <i>onesize</i> ☞ 20 ☐ 5
---	---	--	---



white	black	pure grey	bottle green	apple green	red	fuchsia	royal blue	french navy
-------	-------	-----------	--------------	-------------	-----	---------	------------	-------------

5 Atoll 30 SOL'S 25.1208 Microfibre Guest Towel 190g/m ² , 90% polyester microfiber, 10% polyamide Tone-in-tone elastic band to fold the towel, overlock finish, size: 30x50cm <i>onesize</i> ☞ 300 ☐ 25	6 Atoll 50 SOL'S 25.1209 Microfibre Towel 190g/m ² , 90% polyester microfiber, 10% polyamide Tone-in-tone elastic band to fold the towel, overlock finish, size: 50x100cm <i>onesize</i> ☞ 100 ☐ 10	7 Atoll 70 SOL'S 25.1210 Microfibre Bath Towel 190g/m ² , 90% polyester microfiber, 10% polyamide Tone-in-tone elastic band to fold the towel, overlock finish, size: 70x120cm <i>onesize</i> ☞ 100 ☐ 10	8 Atoll 100 SOL'S 25.2936 Microfibre Bath Towel 190g/m ² , 90% polyester microfiber, 10% polyamide Tone-in-tone elastic band to fold the towel, overlock finish, size: 100x150cm <i>onesize</i> ☞ 50 ☐ 5
---	--	---	---



white	dark grey	pure grey	natural	creamy pink	creamy blue	french navy	fuchsia/white	navy/white	turquoise/white
-------	-----------	-----------	---------	-------------	-------------	-------------	---------------	------------	-----------------

9 Peninsula 50 SOL'S 25.3095 Towel 550g/m ² , 100% combed cotton, french terry 6cm smooth strip, hanging loop, 2-thread loops for better absorbcency, soft french terry, size: 50x100cm <i>onesize</i> ☞ 20 ☐ 10	10 Peninsula 70 SOL'S 25.3096 Bath Towel 550g/m ² , 100% combed cotton, french terry 6cm smooth strip, hanging loop, 2-thread loops for better absorbcency, soft french terry, size: 70x140cm <i>onesize</i> ☞ 20 ☐ 10	11 Peninsula 100 SOL'S 25.3097 Bath Towel 550g/m ² , 100% combed cotton, french terry 6cm smooth strip, hanging loop, 2-thread loops for better absorbcency, soft french terry, size: 100x150cm <i>onesize</i> ☞ 20 ☐ 5	12 K118 Kariban 20.K118 Velour Beach Towel 400g/m ² , 100% cotton Terry back, with white border on both sides, soft velour, size: 100x160cm <i>onesize</i> ☞ 20 ☐ 1
--	--	---	---



new	white	black	anthracite	green
	lime	new	orange	magenta
	navy	turquoise	royal blue	

white	light grey	ivory	light olive	salmon	aqua
-------	------------	-------	-------------	--------	------

1 Bamboo 50
The One | 48.1034

Towel "Bamboo"
600g/m², 70% bamboo, 30% cotton
Hanging loop, size: 50x100cm, 60° washable (white 90°)
onesize
🛏️ 50 📦 5

2 Bamboo 70
The One | 48.1035

Bath Towel "Bamboo"
600g/m², 70% bamboo, 30% cotton
Hanging loop, size: 70x140cm, 60° washable (white 90°)
onesize
🛏️ 20 📦 5

3 Golf
The One | 48.1018

Golf Towel
450g/m², 100% cotton, velor
With metal eyelet and snap hook, size: 40x50cm, 40° washable
onesize
🛏️ 150 📦 25



white	taupe	new	brown	green	yellow	burgundy	light pink	new	purple	azure aqua	navy	new	light grey	
black	silver grey	olive green	lime	orange	terra spice	salmon	plum	royal blue	turquoise					
white	new	black	anthracite	navy	anthracite	cream	dark green	mint	red	magenta	lavender	light blue	faded denim	petrol

4 Guest 30x30
The One | 48.1004

Guest Towel
450g/m², 100% combed cotton
Size: 30x30cm, 60° washable (white 90°)
onesize
🛏️ 250 📦 25

5 Guest 30x50
The One | 48.1003

Guest Towel
500g/m², 100% combed cotton
Border with stripes, size: 30x50cm, 60° washable (white 90°)
onesize
🛏️ 150 📦 25

6 Washcloth
The One | 48.1031

Washcloth
500g/m², 100% cotton
Hanging loop, size: 15x21cm, 60° washable (white 90°)
onesize
🛏️ 250 📦 25



white
black
light grey
green
yellow
red
navy
new
royal blue

white
black
red
new
royal blue
navy



white	anthracite	lime	magenta	turquoise
black	green	red	royal blue	navy

7 Print 50
The One | 48.1022

Sublimation Towel
400g/m², 100% cotton
Polyester band, size: 50x100cm, 60° washable
onesize
🛏️ 25 📦 5

8 Print 70
The One | 48.1023

Sublimation Bath Towel
400g/m², 100% cotton
Polyester band, size: 70x140cm, 60° washable
onesize
🛏️ 25 📦 5

9 Sport
The One | 48.1027

Sport Towel
450g/m², 100% cotton
Size: 30x130cm, 40° washable (white 90°)
onesize
🛏️ 60 📦 5

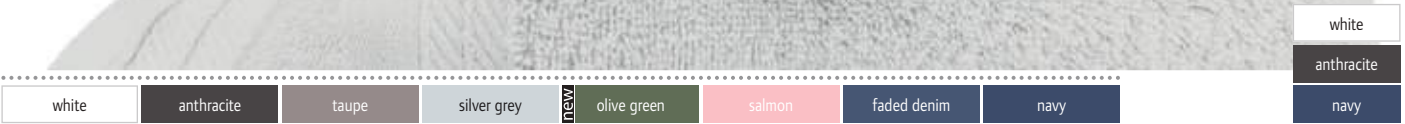

1 Organic Washcloth The One 48.1080 Organic Washcloth 550g/m ² , 100% organic cotton Hanging loop, size: 16x21cm onesize €250 □ 25	2 Organic Guest 30 The One 48.1081 Organic Guest Towel 550g/m ² , 100% organic cotton 2 slim bordure, size: 30x50cm onesize €150 □ 25	3 Organic 50 The One 48.1082 Organic Towel 550g/m ² , 100% organic cotton 2 slim bordure, size: 50x100cm onesize €50 □ 25	4 Organic 70 The One 48.1083 Organic Bath Towel 550g/m ² , 100% organic cotton 2 slim bordure, size: 70x140cm onesize €25 □ 5	5 Organic 100 The One 48.1085 Organic Beach Towel 550g/m ² , 100% combed organic cotton 3 slim bordure, hanging loop, size: 100x180cm, 60° washable (white 90°) onesize €11 □ 1
---	--	--	--	--

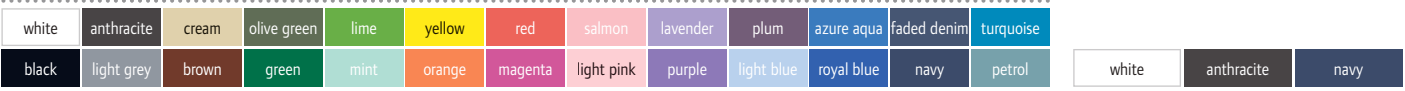

6 Classic 50 The One 48.1005 Towel "Classic" 450g/m ² , 100% combed cotton 6.5cm (plus 1cm outer edge) border with striped design, hanging loop, size: 50x100cm, 60° washable (white 90°) onesize €50 □ 5	7 Classic 70 The One 48.1006 Classic Bath Towel 450g/m ² , 100% combed cotton 6.5cm (plus 1cm outer edge) border with striped pattern, hanging loop, size: 70x140cm, 60° washable (white 90°) onesize €25 □ 5	8 Classic 100 The One 48.1001 Classic Beach Towel 450g/m ² , 100% combed cotton 6.5cm (plus 1cm outer edge) border with striped pattern, hanging loop, size: 100x180cm, 60° washable (white 90°) onesize €14 □ 1	9 Classic 210 The One 48.1002 Towel "Super Size" 450g/m ² , 100% cotton Without border, hanging loop, terry cotton, size: 100x210cm, 60° washable (white 90°) onesize €14 □ 1
--	--	---	--

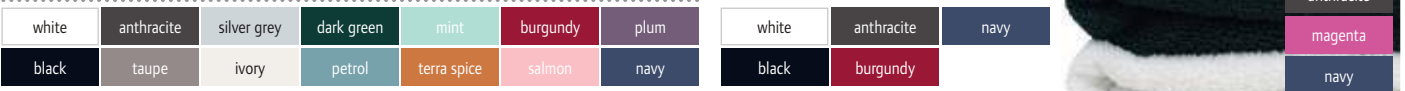
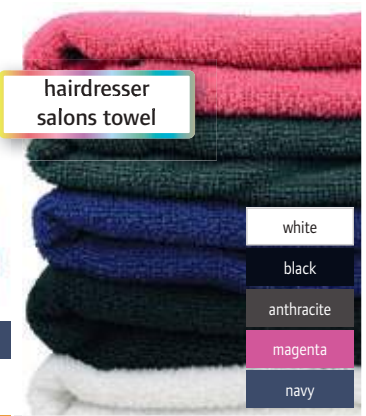

10 Deluxe 50 The One 48.1015 Towel "Deluxe" 550g/m ² , 100% combed cotton Hanging loop, size: 50x100cm, white 90° washable, 60° washable, terra spice, mint and petrol 40° washable onesize €50 □ 5	11 Deluxe 70 The One 48.1017 Bath Towel "Deluxe" 550g/m ² , 100% combed cotton Hanging loop, size: 70x140cm, white 90° washable, 60° washable, terra spice, mint and petrol 40° washable onesize €25 □ 5	12 Deluxe 100 The One 48.1014 Beach Towel "Deluxe" 550g/m ² , 100% combed cotton Hanging loop, size: 100x180cm, 60° washable (white 90°) onesize €11 □ 1	13 Salon Towel 45 The One 48.1025 Towel "Salon" 400g/m ² , 100% cotton Without border, especially for hairdresser salons, hanging loop, size: 45x90cm, 60° washable (white 90°), dry cleaning, colourfast onesize €60 □ 5
--	---	---	--

14 Waffle Towel
The One | 48.1045
Bath Towel
270g/m², 100% combed cotton
Waffle look, size: 100x150cm, 60° washable (white 90°)
onesize
€30 □ 1



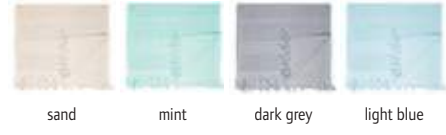
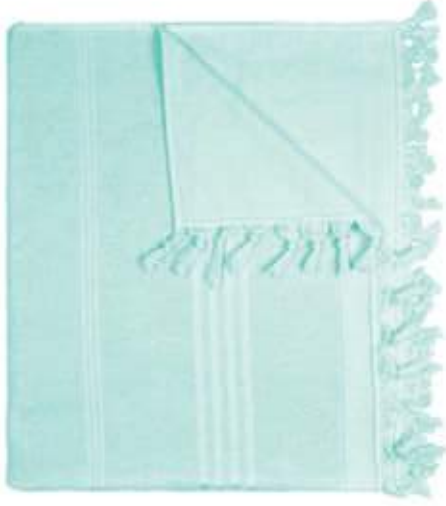

1 Hamam Sultan
The One | 48.1019
Hamam Towel "Sultan"
260g/m², 100% cotton
Striped design, twisted tassels, size: 100x180cm, 40° washable
onesize
🛒 60 📦 20

2 Hamam Terry
The One | 48.1020
Hamam Towel "Terry"
500g/m², 100% cotton
With tassels, hanging loop, one side absorbent terry, the other side solid cotton fabric, size: 100x165cm, 40° washable
onesize
🛒 20 📦 5

3 Hamam Marine
The One | 48.1046
Hamam Towel "Marine"
270g/m², 100% cotton
Striped design, twisted tassels, size: 100x180cm, 40° washable
onesize
🛒 60 📦 6

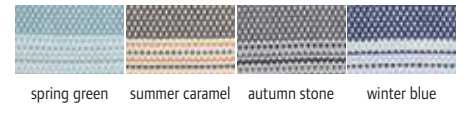



4 Towel Stripe
The One | 48.1056
Towel "Stripe"
550g/m², 100% cotton
Size: 90x190cm, 60° washable
onesize
🛒 14 📦 1

5 Hamam Bag
The One | 48.1057
Hamam Bag
280g/m², 100% cotton
Bag incl. towel, 2 handles, drawstring with stopper, foldable, 40° washable, towel: extra pocket with zip for valuables, size: 90x170cm
onesize
🛒 60 📦 5

6 Hamam Season
The One | 48.1058
Hamam Towel "Season"
370g/m², 100% cotton
Jacquard and stripe design, cord with tassels on the hem, 40° washable, delivered on a hanger
onesize
🛒 60 📦 1



1 Hotel 30
The One | 48.1036 
Guest Towel "Hotel"
500g/m², 100% cotton
Slim binding, slim bordure, hanging loop,
size: 30x50cm, 90° washable
onesize
👉 150 📦 25

4 Luxury Hotel 30
The One | 48.1039 
Guest Towel "Luxury Hotel"
675g/m², 100% cotton
Binding with luxury border, hanging loop,
size: 30x50cm, 90° washable
onesize
👉 150 📦 25

2 Hotel 50
The One | 48.1037 
Towel "Hotel"
500g/m², 100% cotton
Slim binding, slim bordure, hanging loop,
size: 50x100cm, 90° washable
onesize
👉 50 📦 5

5 Luxury Hotel 50
The One | 48.1040 
Towel "Luxury Hotel"
675g/m², 100% cotton
Binding with luxury border, hanging loop,
size: 50x100cm, 90° washable
onesize
👉 50 📦 5

3 Hotel 70
The One | 48.1038 
Bath Towel "Hotel"
500g/m², 100% cotton
Slim binding, 2 slim bordure, hanging loop,
size: 70x140cm, 90° washable
onesize
👉 25 📦 5

6 Luxury Hotel 70
The One | 48.1041 
Bath Towel "Luxury Hotel"
675g/m², 100% cotton
Binding with luxury border, hanging loop,
size: 70x140cm, 90° washable
onesize
👉 20 📦 5

white



7 Slippers
The One 48.1026
Terry Slippers
100% cotton terry
38/40 - 42/44
👉 150 📦 1

8 Bathmat 80
The One 48.1047
Bath Mat
1,000g/m², 100% cotton
Terry stripes outside, size: 50x80cm,
inside: velour, 60° washable (white
90°)
onesize
👉 50 📦 1

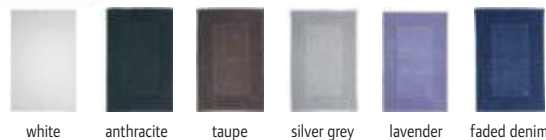
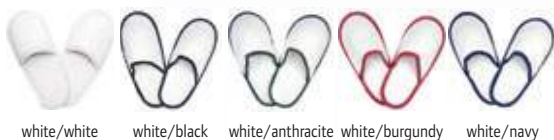

7 Slippers
The One | 48.1026

8 Bathmat 80
The One | 48.1047 



- white
- black
- anthracite
- taupe
- magenta
- burgundy
- salmon
- plum
- navy
- turquoise
- petrol



- white
- ivory
- black
- new olive green
- yellow
- orange
- red
- royal blue
- faded denim
- navy



- white
- magenta
- turquoise



- white
- lime
- new mint
- magenta
- light pink
- light blue
- turquoise

1 Bathrobe hooded
The One | 48.1021

Hooded Bathrobe
420g/m², 100% cotton
Borders on collar, sleeves and pockets, 60° washable (white 90°)
S/M - L/XL - 2XL/3XL
👉10 📦1

2 Bathrobe
The One | 48.1011

Bathrobe
340g/m², 100% cotton
Hanging loop, 60° washable (white 90°)
S/M - L/XL - 2XL/3XL
👉10 📦1

3 Kids Bathrobe
The One | 48.1013

Kids' Bathrobe
340g/m², 100% cotton
Magenta and white currently only available without hood, borders on collar, sleeves and pockets, 40° washable (white 90°)
116/128 - 135/150 - 152/164
👉12 📦1

4 Baby Bathrobe
The One | 48.1007

Baby Bathrobe
340g/m², 100% cotton
Colors magenta and white currently only available without hood, borders on collar, sleeves and pockets, 40° washable (white 90°)
68/74 - 80/92 - 98/110
👉15 📦1



- white
- anthracite
- navy



- anthracite
- taupe
- ivory
- salmon



- white
- new anthracite
- navy



- white/grey
- light grey/white
- beige/white
- blue/white

5 Organic Bathrobe
The One | 48.1084

Organic Bathrobe
420g/m², 100% organic cotton
S/M - L/XL - 2XL/3XL
👉10 📦1

6 Velour Bathrobe
The One | 48.1043

Hooded Bathrobe
450g/m², 100% cotton
Outside: made of soft velour, inside: absorbent terry, borders on collar, sleeves and pockets, hanging loop, 60° washable
S/M - L/XL - 2XL/3XL
👉10 📦1

7 Waffle Bathrobe
The One | 48.1044

Bathrobe
270g/m², 100% cotton
2 patch pockets, self-fabric belt, hanging loop, waffle look, 90° washable
L/XL
👉20 📦1

8 Hamam Bathrobe
The One | 48.1012

Hamam Bathrobe
500g/m², 100% cotton
Shawl collar, 2 patch pockets, self-fabric belt, hanging loop, 40° washable
S/M - L/XL - 2XL/3XL
👉30 📦1



1 JN 8032
James & Nicholson | 02.8032

Bio Socks
75% organic cotton, 23% polyamide, 2% elastane
Elastic cuffs with Lycra®, reinforced toes and heel, flat toe seam
35-38, 39-41, 42-44, 45-47
👉100 📦10



2 JN 8031
James & Nicholson | 02.8031

Bio Sneaker Socks
75% OCS blended organic cotton, 23% polyamide, 2% elastane
Elastic cuffs with Lycra®, reinforced toes and heel, flat toe seam
35-38, 39-41, 42-44, 45-47
👉100 📦10



3 JN 207
James & Nicholson | 02.0207

Coolmax® Business Socks
40% cotton, 40% polyester, 17% polyamide, 3% elastane
Breathable and moisture regulating, hand linking on toes, ergonomic right/left shape
35-38, 39-41, 42-44, 45-47
👉100 📦10



JAMES & NICHOLSON



KARIBAN



4 JN 215
James & Nicholson | 02.0215

Sport Socks
55% polyester, 22% cotton, 21% polyamide, 2% elastane
Breathable and moisture regulating, toe and heel cushion, flat and pressure-free whipped seam
35-38, 39-41, 42-44, 45-47
👉100 📦10



5 JN 214
James & Nicholson | 02.0214

Sport Sneaker Socks
62% polyester, 20% polyamide, 16% cotton, 2% elastane
Breathable and moisture regulating, toe and heel cushion, flat and pressure-free whipped seam
35-38, 39-41, 42-44, 45-47
👉100 📦10



6 K813
Kariban | 20.K813

Socks
52% cotton, 48% polyamide
Soft rib knit hem, fine knit, medium length
39/42 - 43/46
👉200 📦5

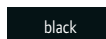
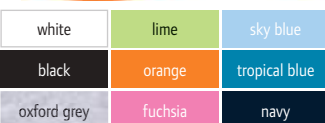

7 K800
Kariban | 20.K800

Men's Boxer Shorts
160g/m², 95% cotton, 5% elastane
Tailored fit, contrasting elastic waistband with stripes, elastic fabric
S - M - L - XL - XXL
👉100 📦1



8 Classic Shorty 2-Pack
F.O.L. | 16.7020

Men's Boxer Shorts 2 Pack
155g/m², 95% cotton, 5% elastane
Boxer style with short legs, embossed wide elastic band on the hem
S - M - L - XL - XXL
👉40 📦2



9 8005
Promodoro | 40.8005

Ladies' Panty
150g/m², 95% combed ringspun cotton, 5% elastane, single jersey
Double seams, elastane for better comfort, soft hand feel
XS - S - M - L - XL
👉100 📦1



FLEXFIT[®]
YUPOONG

THE ORIGINAL
FLEXFIT.
S / M
IT FITS YOUR LIFE



Caps & Hats

SUMMER CAPS	380
WINTER CAPS	408
TUBES & FACE MASKS	422



1 Zoom Piping Sandwich
Atlantis | 33.0004



6 Panel Baseball Cap
65% polyester, 35% cotton
Contrasting underpeak, piping in contrasting color on the peak and fastener, reinforced front panel, velcro fastener
onesize
👉 200 📦 50



2 Start Five Sandwich
Atlantis | 33.0039



5 Panel Sandwich Cap
100% cotton-twill
Piping in contrasting color on the peak, centered reinforced front segment without central seam, stitched eyelets, velcro fastener
onesize
👉 200 📦 50



3 Start Five
Atlantis | 33.0038



5 Panel Baseball Cap
100% cotton-twill
Centered reinforced front segment without central seam, stitched eyelets, velcro fastener
onesize
👉 200 📦 50



4 Zoom
Atlantis | 33.0003



5 Estoril
Atlantis | 33.2040



4 Zoom
Atlantis | 33.0003
6 Panel Baseball Cap
65% polyester, 35% cotton
Reinforced front panel, stitched eyelets, velcro fastener
onesize
👉 200 📦 50

5 Estoril
Atlantis | 33.2040
Sandwich Cap
100% polyester jacquard
Piping in contrasting color on the peak, sweatband, structured front segment, velcro fastener with plastic buckle
onesize
👉 144 📦 24



1 Cargo
Atlantis | 33.8030



2 Liberty Six
Atlantis | 33.3020



3 Liberty Sandwich
Atlantis | 33.0005



5 Panel Cap

100% chino cotton-twill

Vintage look, sweatband reinforced by 4 rows, structured front segment, fabric fastener with metal buckle

onesize

🧺 144 📦 24



Heavy 6 Panel Cap

100% heavy brushed cotton

6 seams on the peak, polyester sweatband, reinforced front panel, stitched eyelets, velcro fastener

onesize

🧺 200 📦 50



6 Panel Twill Cap

100% heavy brushed cotton-twill

Piping in contrasting color on the peak, reinforced front panel, stitched eyelets, fabric fastener with metal buckle

onesize

🧺 200 📦 50



4 Sport Sandwich
Atlantis | 33.0504



5 Dad Hat
Atlantis | 33.4030

4 Sport Sandwich

Atlantis 33.0504

6 Panel Sandwich Cap

100% cotton-twill

Pre-formed peak, piping in contrasting color on the peak, reinforced front panel, fabric fastener with metal buckle

onesize

🧺 144 📦 24

5 Dad Hat

Atlantis 33.4030

6 Panel Chino Cap

100% cotton-twill, garment washed

Lightly curved peak, unreinforced front panels, fabric fastener with metal buckle, TearAway label

onesize

🧺 144 📦 24





1 Groovy

Atlantis | 33.6050



6 Panel Cap

260g/m², 100% cotton

Sticker on the peak, sweatband reinforced by 4 rows, metal buckle, vintage look through enzyme washing treatment, TearAway label

onesize

👉 144 📦 24



2 Hit

Atlantis | 33.7060



6 Panel Cap

100% cotton-twill

Sticker on the peak, curved visor, cotton sweatband, stitched eyelets, metal buckle, TearAway label

onesize

👉 144 📦 24



3 Base

Atlantis | 33.6030



6 Panel Cap

250g/m², 75% nylon, 20% cotton, 5% elastane

Sticker on the peak, sweatband with quick drying function, velcro fastener with rubber front side, UV protection 50+, TearAway label

onesize

👉 144 📦 24



4 Whippy

Atlantis | 33.7010



6 Panel Mesh Cap

86g/m², main fabric: 100% polyester, sides and backside: 97% nylon, 3% elastane

Sticker on the peak, sweatband with quick drying function, laminated front panel, velcro fastener with rubber front side, TearAway label

onesize

👉 144 📦 24



5 Case

Atlantis | 33.5070



6 Panel Trucker Cap

250g/m², main fabric: 100% chino cotton twill-pigment dyed, sides and backside: 100% polyester

8 seams on the peak, sticker on the peak, stitched eyelets, velcro fastener, TearAway label

onesize

👉 144 📦 24



6 Snap Back

Atlantis | 33.2080



6 Panel Cap

100% polyester, underside: 100% cotton

Sticker on the peak, flat peak with 6 seams, reinforced front panel, PVC-closure, TearAway label

onesize

👉 144 📦 24



1 Shot
Atlantis | 33.7000



5 Panel Cap

270g/m², 100% cotton-twill
Curved visor, sweatband reinforced by 4 rows, laminated front panel, metal buckle, TearAway label
onesize
👉 144 📦 24



2 Rapper Cotton
Atlantis | 33.8020



5 Panel Trucker Cap

outer fabric 1: 100% cotton, outer fabric 2: 100% polyester
Curved visor, sweatband reinforced by 4 rows, structured front segment, PVC-closure
onesize
👉 144 📦 24



3 Rapper Canvas
Atlantis | 33.6060



5 Panel Mesh Cap

260g/m², main fabric: 100% cotton, sides and backside: 100% polyester
Sticker on the peak, sweatband reinforced by 4 rows, laminated front panel, PVC-closure, TearAway label
onesize
👉 144 📦 24



4 Ray
Atlantis | 33.6070



5 Panel Cap

193g/m², 100% polyester
Sticker on the peak, waterproof, breathable, sweatband with quick drying function, laminated front panel, velcro fastener with rubber front side, UV protection 50+, TearAway label
onesize
👉 144 📦 24



5 Snap 90s
Atlantis | 33.6010



5 Panel Mesh Cap with Flat Peak

80g/m², 100% polyester
Sticker on the peak, 6 decorative stitching on the peak, PVC-closure, TearAway label
onesize
👉 144 📦 24



6 Snap Five
Atlantis | 33.0064



5 Panel Cap

100% polyester, underside: 100% cotton
Extra wide flat peak, seamless front panel, plastic closure, TearAway label
onesize
👉 144 📦 24



1 Pilot Piping Sandwich
Atlantis | 33.0502

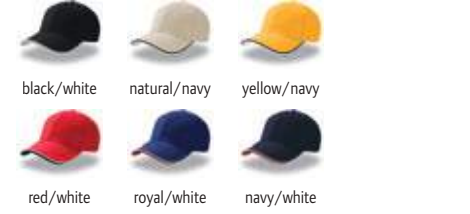

Heavy Brushed 6 Panel Sandwich Cap
100% heavy brushed cotton-twill
Peak with contrasting piping, underpeak in contrasting color, fabric fastener with metal buckle
onesize
👉 144 📏 24



2 Racing
Atlantis | 33.0505



3-colored 6 Panel Cap
94% polyester, 6% viscose
3-colored look with piping in contrasting color, velcro fastener
onesize
👉 144 📏 24



3 Rapper
Atlantis | 33.2070



5 Panel Mesh Cap
100% polyester
6 seams on the peak, mesh on the sides and back, polyester sweatband, padded front panel and peak, PVC-closure, TearAway label
onesize
👉 144 📏 24



4 Pilot
Atlantis | 33.0501



Heavy Brushed 6 Panel Cotton Twill Cap
100% heavy brushed cotton-twill
Fabric fastener with metal buckle
onesize
👉 144 📏 24



5 Kid Star
Atlantis | 33.1360



Kids' Cap
100% cotton-twill
3-colored look with piping in contrasting color, velcro fastener
onesize
👉 144 📏 24



6 Reflect
Atlantis | 33.0512



Reflective 6 Panel Cap
65% polyester, 35% cotton
Fabric fastener with metal buckle, with reflective insert on the peak and on fastening tape (without protective function)
onesize
👉 144 📏 24



1 Tank
Atlantis | 33.0035



Military Cap

100% brushed cotton, sweatband: 65% polyester, 35% cotton
4 seams on the peak, military look, velcro fastener
onesize
€ 200 □ 50



2 Army
Atlantis | 33.0519



Military Ripstop Cap

100% washed ripstop cotton
Center seam, side eyelets, velcro fastener, structured fabric
onesize
€ 144 □ 24



3 Action
Atlantis | 33.0560



6 Panel Cap

100% washed chino cotton
Contrasting underpeak, unreinforced front panel, side air holes with metal eyelets, fabric fastener with metal buckle
onesize
€ 144 □ 24



4 Bandana Goal

Atlantis 33.3000

Bandana
100% cotton
Bandana, size: 53x53cm
onesize
€ 600 □ 200

5 Mash-up

Atlantis 33.4000

Melange 6 Panel Cap
80% polyester, 20% viscose
Lightly curved brim with contrasting underside, reinforced front panels, PVC-closure, TearAway label
onesize
€ 144 □ 24



4 Bandana Goal
Atlantis | 33.3000



5 Mash-up
Atlantis | 33.4000





1 B645
Beechfield | 53.0645



5 Panel Vintage Trucker Cap
100% polyester
Padded front panel and peak, vintage style snapback closure
onesize
👉 192 📏 12



2 B645B
Beechfield | 53.645B



Kids' 5 Panel Polyester Mesh Cap
100% polyester
Padded front panel and peak, vintage style snapback closure
onesize
👉 192 📏 24



3 B640
Beechfield | 53.0640



5 Panel Trucker Cap
outer fabric 1: 100% cotton, outer fabric 2: 100% polyester mesh
Pre-formed peak, front side and peak made from cotton, vintage style snapback closure
onesize
👉 192 📏 12



4 B60
Beechfield | 53.0060



6 Panel Bio Trucker Cap
peak and front: 100% OCS certified organic cotton, net-worked parts: polyester mesh
Pre-formed peak, reinforced front panels, snapback, Tear-Away label
onesize
👉 72 📏 6



5 B58
Beechfield | 53.0058



6 Panel Low Profile Cap
100% heavy cotton-drill
Centered unreinforced front panel without seam, fabric fastener with metal buckle
onesize
👉 144 📏 24



6 B653
Beechfield | 53.0653



6 Panel Low Profile Cap
100% chino cotton
Pre-formed peak, soft, unstructured head area, stitched eyelets, fabric fastener with metal buckle, Tear-Away label
onesize
👉 144 📏 12



1 B655
Beechfield | 53.0655



6 Panel Low Profile Cap "Vintage"

100% specially washed cotton

Vintage look, pre-formed peak, soft, unstructured head area, stitched eyelets, fabric tape with brass buckle as closure, TearAway label

onesize

👒 144 📦 12



2 B15C
Beechfield | 53.015C



5 Panel Sandwich Cap

100% cotton drill

Sandwich in contrasting color, seamless reinforced front panel, stitched eyelets in contrasting color, Rip-Strip™ velcro fastener

onesize

👒 192 📦 12



3 B171
Beechfield | 53.0171



Teamwear Competition Cap

100% brushed cotton-twill

Rip-Strip™ velcro fastener

onesize

👒 150 📦 25



4 B65
Beechfield | 53.0065



6 Panel Cap

100% heavy brushed cotton drill

Pre-formed peak, reinforced front panels, stitched eyelets, fabric strap with tri-glide buckle

onesize

👒 144 📦 12

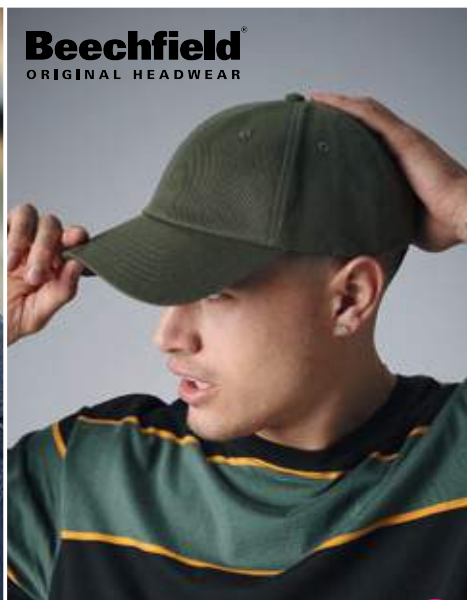

5 B59
Beechfield | 53.0059



6 Panel Baseball Cap "Authentic"

100% cotton-twill

Pre-formed peak, structured front segment, stitched eyelets, fabric fastener with metal buckle, TearAway label

onesize

👒 144 📦 12



6 B20
Beechfield | 53.0020



6 Panel Sandwich Cap "Athleisure"

100% brushed cotton

Pre-formed peak, sandwich in contrasting color, structured front segment, fabric fastener with metal buckle, TearAway label

onesize

👒 144 📦 12

RECYCLED
POLYESTER



1 B70
Beechfield | 53.0070



6 Panel Recycled Pro-Style Cap
100% recycled polyester
Pre-formed peak, reinforced front panel, stitched eyelets, fabric fastener with metal buckle, TearAway label
onesize
👉72 📏6

BIO
ORGANIC



2 B54
Beechfield | 53.0054

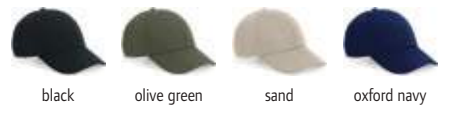

6 Panel Organic Cotton Cap
100% OCS certified organic cotton
Pre-formed peak, reinforced front panels, fabric strap with tri-glide buckle, TearAway label
onesize
👉96 📏12

3 B660
Beechfield | 53.0660



5 Panel Flat Peak Cap
100% polyester twill
Green underpeak (black at black/black/black), flat peak with sticker, reinforced front panels, stitched eyelets, retro style snapback
onesize
👉144 📏12



4 B610
Beechfield | 53.0610



5 Panel Snapback Cap
100% cotton-twill
Sticker on the peak, flat peak, retro style snapback, TearAway label
onesize
👉192 📏12



5 B610C
Beechfield | 53.610C



5 Panel Snapback Cap
100% cotton-twill
Sticker on the peak, flat peak, retro style snapback, TearAway label
onesize
👉192 📏12



6 B25
Beechfield | 53.0025



5 Panel Cap "Authentic"
220g/m², 100% cotton-twill
Pre-formed peak, structured front segment, stitched eyelets, fabric fastener with metal buckle, TearAway label
onesize
👉144 📏12

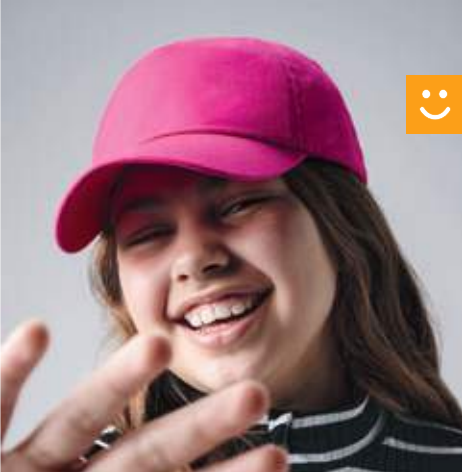

1 B10B
Beechfield | 53.010B



2 B10
Beechfield | 53.0010



3 B15
Beechfield | 53.0015



5 Panel Cap
100% cotton drill
Pre-formed peak, seamless front panel, stitched eyelets, Rip-Strip™ velcro fastener
onesize
👒192 📏12



5 Panel Cap
100% cotton-twill
Pre-formed peak, stitched eyelets, Rip-Strip™ velcro fastener
onesize
👒144 📏12



5 Panel Cap
100% cotton-twill
Pre-formed peak, stitched eyelets, Rip-Strip™ velcro fastener
onesize
👒144 📏12

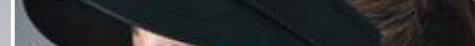

5 Panel Cap
100% cotton-twill
Pre-formed peak, stitched eyelets, Rip-Strip™ velcro fastener
onesize
👒144 📏12



5 Panel Cap
100% cotton-twill
Pre-formed peak, stitched eyelets, Rip-Strip™ velcro fastener
onesize
👒144 📏12



5 Panel Cap
100% cotton-twill
Pre-formed peak, stitched eyelets, Rip-Strip™ velcro fastener
onesize
👒144 📏12



5 Panel Cap
100% cotton-twill
Pre-formed peak, stitched eyelets, Rip-Strip™ velcro fastener
onesize
👒144 📏12



5 Panel Cap
100% cotton-twill
Pre-formed peak, stitched eyelets, Rip-Strip™ velcro fastener
onesize
👒144 📏12



5 Panel Cap
100% cotton-twill
Pre-formed peak, stitched eyelets, Rip-Strip™ velcro fastener
onesize
👒144 📏12

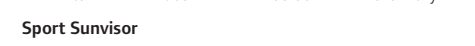

5 Panel Cap
100% cotton-twill
Pre-formed peak, stitched eyelets, Rip-Strip™ velcro fastener
onesize
👒144 📏12



5 Panel Cap
100% cotton-twill
Pre-formed peak, stitched eyelets, Rip-Strip™ velcro fastener
onesize
👒144 📏12



Kids' 5 Panel Cap
100% cotton-twill
Pre-formed peak, stitched eyelets, Rip-Strip™ velcro fastener, child safe secure button
onesize
👒144 📏12



Kids' 5 Panel Cap
100% cotton-twill
Pre-formed peak, stitched eyelets, Rip-Strip™ velcro fastener, child safe secure button
onesize
👒144 📏12



Kids' 5 Panel Cap
100% cotton-twill
Pre-formed peak, stitched eyelets, Rip-Strip™ velcro fastener, child safe secure button
onesize
👒144 📏12



Kids' 5 Panel Cap
100% cotton-twill
Pre-formed peak, stitched eyelets, Rip-Strip™ velcro fastener, child safe secure button
onesize
👒144 📏12



Kids' 5 Panel Cap
100% cotton-twill
Pre-formed peak, stitched eyelets, Rip-Strip™ velcro fastener, child safe secure button
onesize
👒144 📏12



Kids' 5 Panel Cap
100% cotton-twill
Pre-formed peak, stitched eyelets, Rip-Strip™ velcro fastener, child safe secure button
onesize
👒144 📏12



Kids' 5 Panel Cap
100% cotton-twill
Pre-formed peak, stitched eyelets, Rip-Strip™ velcro fastener, child safe secure button
onesize
👒144 📏12



Kids' 5 Panel Cap
100% cotton-twill
Pre-formed peak, stitched eyelets, Rip-Strip™ velcro fastener, child safe secure button
onesize
👒144 📏12



Kids' 5 Panel Cap
100% cotton-twill
Pre-formed peak, stitched eyelets, Rip-Strip™ velcro fastener, child safe secure button
onesize
👒144 📏12



Kids' 5 Panel Cap
100% cotton-twill
Pre-formed peak, stitched eyelets, Rip-Strip™ velcro fastener, child safe secure button
onesize
👒144 📏12



Kids' 5 Panel Cap
100% cotton-twill
Pre-formed peak, stitched eyelets, Rip-Strip™ velcro fastener, child safe secure button
onesize
👒144 📏12



4 B558
Beechfield | 53.0558

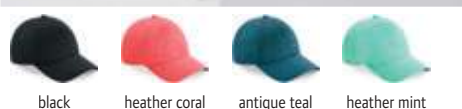

Seamless Performance Cap
90% polyester, 10% elastane
Breathable micro mesh, seamless construction, closed back, elastic sweatband, reinforced front panel, flexible and lightweight, TearAway label
onesize
👒72 📏6



5 B34
Beechfield | 53.0034



Cap "Army"
100% cotton
Pre-formed peak, fabric fastener with metal buckle
onesize
👒192 📏12



6 B41
Beechfield | 53.0041



Sport Sunvisor
100% cotton-twill
Fabric fastener with metal buckle
onesize
👒192 📏12



1 6006
Flexfit | 55.6006



5 Panel Trucker Cap
outer fabric 1: 60% cotton, 40% polyester, outer fabric 2: 100% polyester
Flat peak, seamless full-length reinforced front, mesh insert on the back, snap closure
onesize
72 6



2 6606CF
Flexfit | 55.06CF



6 Panel Trucker Cap
outer fabric 1: 60% cotton, 40% polyester, outer fabric 2: 100% polyester
Flat fit, white, reinforced canvas front, snap closure
onesize
72 6



3 7707
Flexfit | 55.7707



5 Panel Snapback Cap
100% cotton
Pre-formed peak, snap closure
onesize
72 6



6 6089
Flexfit | 55.6089



6 Panel Snapback Cap
80% polyacrylic, 20% wool
Green undervisor for one and two-colored caps with contrasting closure, button, eyelets and visor, underpeak tone-in-tone in black/black, heather grey/heather grey, dark grey/dark grey, dark navy/dark navy and maroon/maroon, reinforced front, snap closure
onesize
72 6



4 6007
Flexfit | 55.6007



5 Panel Snapback Cap
100% cotton
Green underpeak (underpeak tone-in-tone at black/black), seamless front panel, snap closure tone-in-tone, durable twill
onesize
72 6



5 110
Flexfit | 55.0110



6 Panel Fitted Snapback Cap
83% acrylic, 15% wool, 2% elastane
Flat peak, elastic sweatband, 6 embroidered ventilation holes, snap closure
onesize
72 6



1 6196
Flexfit | 55.6196



black/white brown/khaki



6 Panel Flexfit Glen Check Cap

97% polyester, 3% elastane

Reinforced front, plaid design, closed back without closure

S/M - L/XL

👂72 📦6



2 180
Flexfit | 55.0180



white black dark grey



silver red navy

6 Panel Cap Delta

92% polyester, 8% elastane

Curved visor, sweatband, seamless panels connected with 3-layer multifunctional tape, special technology prevents the formation of sweat stains

S/M - L/XL

👂72 📦6



3 6533
Flexfit | 55.6533



white black green red



purple royal navy

6 Panel Mesh Cap

outer fabric 1: 83% nylon, 14% cotton, 3% polyurethane, outer fabric 2: 87% polyester, 13% elastane

Pre-formed peak, water repellent, breathable

S/M - L/XL

👂72 📦6



4 110P
Flexfit | 55.110P



white black silver navy

CoolDry Mini Piqué Cap

100% polyester, Poly Hybrid Light Piqué

Pre-formed peak, water repellent, velcro fastener with elastic insert

onesize

👂72 📦6



5 6277FM
Flexfit | 55.77FM



black

6 Panel Flexfit Cap

62% polyester, 35% viscose, 3% elastane

Lightly curved peak, reinforced front, fully closed back

S/M - L/XL

👂72 📦6



6 6277FV
Flexfit | 55.77FV



black dark grey heather grey maroon navy

6 Panel Flexfit Cap

63% polyester, 34% cotton, 3% elastane

Flat peak, closed back

S/M - L/XL

👂72 📦6



1 6210
Flexfit | 55.6210



6 Panel Premium 210 Fitted Cap
83% polyacrylic, 15% wool, 2% elastane
Tone-in-tone underpeak, flat peak, reinforced front panel, Flexfit® technology without closure
S/M - L/XL
72 6



2 7005
Flexfit | 55.7005



5 Panel Classic Jockey Cap
100% cotton-twill
Flat fit, adjustable nylon strap with clip fastener, 4 laterally arranged metal eyelets
onesize
72 6



3 6277MC
Flexfit | 55.777MC



6 Panel Cap Multicam®
98% cotton, 2% elastane
Pre-formed peak, fully closed back, camouflage pattern
S/M - L/XL
72 6



4 6277OC
Flexfit | 55.777OC



6 Panel Organic Flexfit Cap
98% organic cotton, 2% elastane
Curved visor, reinforced front, Flexfit® technology without closure
S/M - L/XL
72 6



5 6245
Flexfit | 55.6245



6 Panel Cotton Twill Cap
100% cotton-twill
Pre-formed peak, fabric fastener with metal buckle, soft front
onesize
72 6



6 6277
Flexfit | 55.6277



6 Panel Flexfit Woolly Combed Cap
63% polyester, 34% cotton, 3% elastane
8 seam strips on the upper side of the visor, silver underpeak (underpeak tone-in-tone in black/black), closed back without closure, soft combed surface
Youth - XS/S - S/M - L/XL - XXL
72 6

FLEXFIT
YUPOONG



1 6511
Flexfit | 55.6511



Flexfit Mesh Trucker Cap

outer fabric 1: 60% cotton, 40% polyester, outer fabric 2: 95% polyester, 5% elastane

Curved visor, back in matching mesh, closed back without closure

S/M - L/XL

72 6



2 6560
Flexfit | 55.6560



5 Panel Flexfit Cap

97% polyester, 3% elastane

Sporty fit, Flexfit® sweatband inside, seamless reinforced front panel

S/M - L/XL

72 6



3 6606
Flexfit | 55.6606



Vintage Trucker Cap

outer fabric 1: 60% cotton, 40% polyester, outer fabric 2: 100% polyester

Flat fit, lightly curved peak, reinforced canvas front with center seam, back in matching mesh

onesize

72 6



4 6778
Flexfit | 55.6778



Double Jersey Flexfit Cap

66% polyester, 30% cotton, 4% elastane

Tone-in-tone underpeak, soft elastic knitted jersey

S/M - L/XL

72 6



5 7706
Flexfit | 55.7706



Curved Classic Snapback Cap

60% cotton, 40% polyester

Pre-formed peak, reinforced front, plastic closure

onesize

72 6



6 5003
Flexfit | 55.5003



Fisherman Hat

98% cotton-twill, 2% elastane

onesize

72 6



1 MB 6181
Myrtle Beach | 03.6181



Original 6 Panel Flexfit® Cap
98% cotton, 2% elastane
8 decorative stitching on the peak, good fit due to elastane insert and Flexfit® tape, fully closed back panel, laminated front panels, 6 embroidered ventilation holes, cap without fastener
S/M - L/XL
☎144 ☐24



2 MB 6184
Myrtle Beach | 03.6184



6 Panel Flexfit® Flat Peak Cap
87% polyacrylic, 11% wool, 2% elastane
Flat peak, 8 decorative stitching on the peak, good fit due to elastane insert and Flexfit® tape, fully closed back, laminated front panels, 6 embroidered ventilation holes
S/M - L/XL
☎144 ☐24

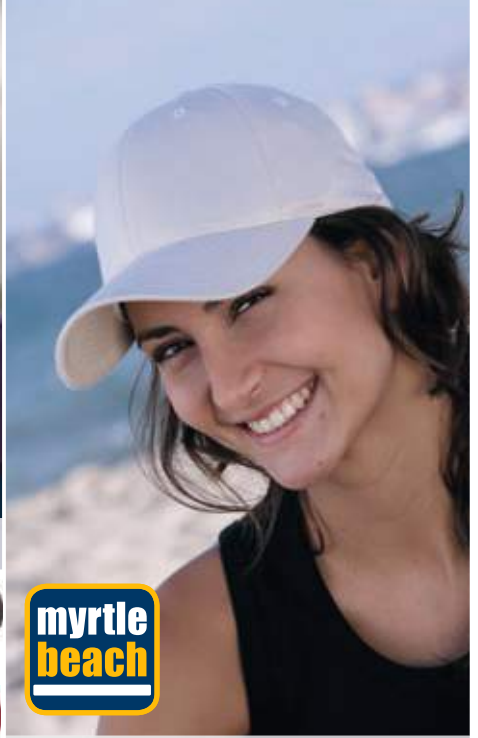

3 MB 6183
Myrtle Beach | 03.6183



6 Panel Functional Flexfit® Cap
84% nylon, 14% cotton, 2% elastane
Breathable and quick drying, 8 decorative stitching, good fit due to elastane insert and Flexfit® tape, fully closed back, laminated front panels, 6 embroidered ventilation holes
S/M - L/XL
☎144 ☐24



4 MB 6227
Myrtle Beach | 03.6227



6 Panel Camouflage Cap
outer fabric: 100% polyester, outer fabric 2: 100% cotton
Lined sweatband, laminated front panels, size adjustment due to click&snap closure
onesize
☎144 ☐6



5 MB 6221
Myrtle Beach | 03.6221



Seamless Cap
100% polyester
Breathable 3D mesh fabric, 6 decorative stitching on the peak, seamless pre-formed head, fully closed back, good fit due to elastic sweatband, laminated front panels, 2 embroidered ventilation holes in the front area
S/M - L/XL
☎144 ☐12



6 MB 16
Myrtle Beach | 03.0016



6 Panel Cap laminated
100% super heavy brushed cotton
6 decorative stitching on the peak, lined sweatband made of satin, laminated front panels, 6 embroidered ventilation holes, mat silver metal clip closure with embroidered eyelet
onesize
☎144 ☐24



1 MB 6206
Myrtle Beach | 03.6206



6 Panel Elastic Fit Baseball Cap

97% brushed cotton, 3% elastane
8 decorative stitching on the peak, fully closed back, perfect fit due to elastane insert and elastic sweatband, laminated front panels, 6 embroidered ventilation holes
S/M - L/XL

👂 144 📏 24



4 MB 6215
Myrtle Beach | 03.6215



2 MB 7010
Myrtle Beach | 03.7010



Kids' 5 Panel Cap

100% heavy brushed cotton
Large peak, 6 decorative stitching on the peak, lined sweatband made of satin, 4 embroidered ventilation holes, velcro fastener, close to the forehead, 54cm (from 4 years)

onesize
👂 144 📏 24



5 MB 6230
Myrtle Beach | 03.6230



3 MB 6111
Myrtle Beach | 03.6111



6 Panel Raver Cap

100% heavy brushed cotton
Classic allround cap, 8 decorative stitching on the peak, lined sweatband made of satin, 6 embroidered ventilation holes, metal buckle in matt silver with press stud and fabric loop, close to the forehead
onesize - oversize*
* only in these colors
👂 144 📏 24



4 MB 6215
Myrtle Beach 03.6215

6 Panel Elastic Fit Mesh Cap
outer fabric: 70% polyester, 30% cotton, outer fabric 2: 100% polyester
8 decorative stitching on the peak, fully closed back, laminated front panels, 2 stitched eyelets on the front panels, available in in size S/M=56/57cm and L/XL=58/59cm
S/M - L/XL
👂 144 📏 6

5 MB 6230
Myrtle Beach 03.6230

6 Panel Corduroy Sandwich Cap
100% cotton
8 decorative stitching on the peak, lined sweatband, laminated front panels, 6 embroidered ventilation holes, mat silver clip adjuster with metal eyelet, corduroy
onesize
👂 144 📏 24



1 MB 135
Myrtle Beach | 03.0135



Club Cap
100% cotton
Lined sweatband made of satin, laminated front panels, 6 embroidered ventilation holes in contrasting color, velcro fastener
onesize
👉 144 📦 24



2 MB 49
Myrtle Beach | 03.0049



Half-Pipe Sandwich Cap
100% heavy brushed cotton
Extravagant three-colored sandwich, lined sweatband made of satin, laminated front panels, 6 embroidered ventilation holes, clip adjuster in matt silver with embroidered eyelet
onesize
👉 144 📦 24



3 MB 6197
Myrtle Beach | 03.6197



6 Panel Cap with Double Sandwich
100% heavy brushed cotton
Double sandwich, underpeak in contrasting color, 6 decorative stitching on the peak, lined sweatband made of satin, laminated front panels, 6 embroidered ventilation holes, clip adjuster in matt silver with piping in contrasting color and embroidered eyelet
onesize
👉 144 📦 24



4 MB 6501
Myrtle Beach | 03.6501



6 Panel Piping Cap
100% cotton
Peak with contrasting binding and piping, lined sweatband made of satin, laminated front panels, 6 embroidered ventilation holes, velcro fastener, soft surface
onesize
👉 144 📦 24



5 MB 6544
Myrtle Beach | 03.6544



4 Panel Low Profile Running Cap
100% polyester
Peak- and panel edging in contrasting color, sporty and dynamic contrasting inserts, matches the JN running collection, sweatband made of outer fabric, mat silver clip adjuster with metal eyelet, close to the forehead, reflective IQseen™ prints according to EN ISO 20471:2013 standard (without protective function)
onesize
👉 144 📦 24



6 MB 6156
Myrtle Beach | 03.6156



6 Panel Micro-Edge Sport Cap
100% polyester microfiber
Wind and water repellent, breathable, contrasting binding around the cap, terry sweatband, 4 mesh inserts for ventilation, new velcro fastener, weatherproof, close to the forehead
onesize
👉 144 📦 24



1 MB 6207
Myrtle Beach | 03.6207



5 Panel Mesh Cap with Flat Peak

100% polyester

Removable sticker on the peak, 6 decorative stitching on the peak, lined sweatband made of cotton, size adjustment due to click&snap closure

onesize

👉 144 📦 24



2 MB 6634
Myrtle Beach | 03.6634



Pro Style Cap

100% cotton

High profile shape, flat peak with sticker and 8 decorative stitching, padded sweatband, reinforced front panel, 6 embroidered ventilation holes, size adjustment due to click&snap closure

onesize

👉 144 📦 24



3 MB 6635
Myrtle Beach | 03.6635



6 Panel Pro Mesh Sandwich Cap

100% polyester

High profile shape, flat peak with piping, sticker and 6 decorative stitching, padded sweatband, reinforced front panel, 6 embroidered ventilation holes, size adjustment due to click&snap closure

onesize

👉 144 📦 24



4 MB 6636
Myrtle Beach | 03.6636



5 Panel Pro Mesh Cap

100% polyester

High profile shape, flat peak with sticker and 6 decorative stitching, padded sweatband, reinforced front panel, 6 embroidered ventilation holes, size adjustment due to click&snap closure

onesize

👉 144 📦 24



5 MB 6624
Myrtle Beach | 03.6624



6 Panel Denim Pro Cap

100% cotton

Flat peak with 6 seams, padded sweatband, reinforced front panel, 6 embroidered ventilation holes, size adjustment due to click&snap closure, jeans fabric

onesize

👉 144 📦 24



6 MB 95
Myrtle Beach | 03.0095



Military Cap

100% cotton

Lined sweatband made of cotton, velcro fastener, 4 laterally arranged metal eyelets, made of durable cotton

onesize

👉 144 📦 24



1 MB 6126
Myrtle Beach | 03.6126



6 Panel Softlining Raver Cap
100% heavy brushed cotton
8 decorative stitching on the peak, lined sweatband made of satin, lightly laminated front panels, 6 embroidered ventilation holes, metal buckle in matt silver with press stud and fabric loop, light lamination for easy embroidery
onesize
👁️ 144 📦 24



2 MB 6128
Myrtle Beach | 03.6128



6 Panel Raver Cap laminated
100% heavy brushed cotton
8 decorative stitching on the peak, lined sweatband made of satin, laminated front panels, 6 embroidered ventilation holes, metal buckle in matt silver with press stud and fabric loop
onesize
👁️ 144 📦 24



3 MB 6118
Myrtle Beach | 03.6118



Brushed 6 Panel Cap
100% cotton
6 decorative stitching on the peak, lined sweatband made of satin, laminated front panels, 6 embroidered ventilation holes, velcro fastener, brushed soft surface
onesize
👁️ 144 📦 24



4 MB 6212
Myrtle Beach | 03.6212



6 Panel Sandwich Cap
100% brushed cotton
3 decorative stitching on the peak, lined sweatband made of satin, laminated front panels, 6 embroidered ventilation holes, velcro fastener
onesize
👁️ 144 📦 24



5 MB 9412
Myrtle Beach | 03.9412



Brushed 5 Panel Cap
100% heavy brushed cotton
6 decorative stitching on the peak, lined sweatband made of satin, 4 embroidered ventilation holes, shiny silver clip adjuster with embossed Myrtle Beach logo and metal eyelet
onesize
👁️ 144 📦 24



6 MB 6244
Myrtle Beach | 03.6244



6 Panel Mesh Cap
100% polyester
8 decorative stitching on the peak, lined sweatband, laminated front panels, 2 stitched eyelets on the front panels, size adjustment due to click&snap closure, melange look
onesize
👁️ 144 📦 24



1 MB 609
Myrtle Beach | 03.0609



6 Panel Cap laminated with centred Front Panel

100% heavy brushed cotton

6 decorative stitching on the peak, lined sweatband made of satin, turned panels all the same size, laminated front panels, without central seam, therefore ideal for finishing, 3 embroidered ventilation holes, mat silver clip adjuster with metal eyelet

onesize

👒 144 📦 24



2 MB 6112
Myrtle Beach | 03.6112



6 Panel Raver Sandwich Cap

100% heavy brushed cotton

Classic allround cap with sandwich in contrasting color, 8 decorative stitching on the peak, lined sweatband made of satin, 6 embroidered ventilation holes, metal buckle in matt silver with press stud and fabric loop, close to the forehead

onesize

👒 144 📦 24

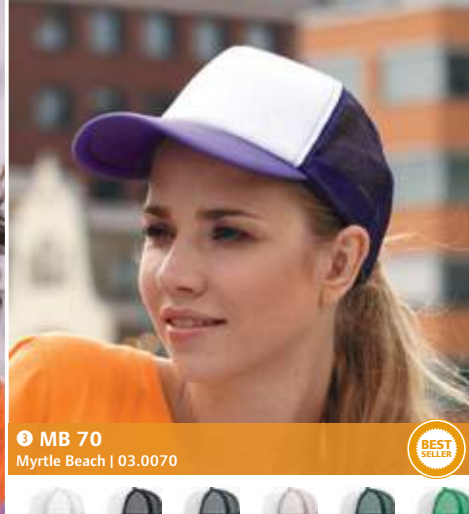

3 MB 70
Myrtle Beach | 03.0070



5 Panel Polyester Mesh Cap

100% polyester

6 decorative stitching on the peak, sides made of polyester mesh, sweatband, smooth front panel, plastic patent fastener

onesize

👒 144 📦 24



4 MB 91
Myrtle Beach | 03.0091



Heavy 6 Panel Cotton Cap

100% heavy cotton

6 decorative stitching on the peak, lined sweatband made of satin, laminated front panel, 6 embroidered ventilation holes, velcro fastener, unbrushed surface

onesize

👒 200 📦 50



5 MB 92
Myrtle Beach | 03.0092



Heavy 5 Panel Cotton Cap

100% heavy cotton

Classic cap, 6 decorative stitching on the peak, lined sweatband made of satin, laminated front panel, 4 embroidered ventilation holes, velcro fastener

onesize

👒 200 📦 50



6 MB 6155
Myrtle Beach | 03.6155



6 Panel Foldable Cap

100% polyester microfiber

Pre-formed stable peak (foldable), wind and water repellent, breathable, 6 embroidered ventilation holes, sportive band with clip fastener, soft microfiber, close to the forehead

onesize

👒 144 📦 24



1 MB 1
Myrtle Beach | 03.0001



5 Panel Promo Cap laminated
100% cotton
2 decorative stitching on the peak, cotton sweatband, lightly laminated front panels, 4 embroidered ventilation holes, velcro fastener
onesize
🧺 200 📦 50



2 MB 35
Myrtle Beach | 03.0035



5 Panel Sandwich Cap
100% heavy brushed cotton
High-quality 5 panel cap with sandwich in contrasting color, 6 decorative stitching on the peak, lined sweatband made of satin, laminated front panel, 4 embroidered ventilation holes, velcro fastener
onesize
🧺 200 📦 50



3 MB 24
Myrtle Beach | 03.0024



6 Panel Sandwich Cap
100% heavy brushed cotton
6 decorative stitching on the peak, lined sweatband made of satin, laminated front panels, 6 embroidered ventilation holes, brass clip closure with embroidered eyelet
onesize
🧺 144 📦 24



4 MB 6538
Myrtle Beach | 03.6538



red, royal, navy, turquoise, mint



5 MB 6541
Myrtle Beach | 03.6541



red/white, royal/white, navy/white, navy/beige, turquoise/beige

4 MB 6538
Myrtle Beach 03.6538

8 Panel Microfibre Laser Cut Cap
100% polyester microfiber
4 decorative stitching on the peak, lined sweatband made of microfiber, summer fabric with decorative laser cut accents on back panels, lightly laminated front panels, 2 embroidered ventilation holes, velcro fastener
onesize
🧺 144 📦 24

5 MB 6541
Myrtle Beach 03.6541

Brushed light 6 Panel Sandwich Cap
100% brushed cotton
6 decorative stitching on the peak, lined sweatband made of satin, laminated front panels, 6 embroidered ventilation holes, mat silver clip adjuster with metal eyelet
onesize
🧺 144 📦 24



1 MB 18
Myrtle Beach | 03.0018



black dark grey light grey beige dark green



lime green orange red royal navy

6 Panel Low Profile Cap

100% super heavy brushed cotton

Tailored shape, 6 decorative stitching on the peak, lined sweatband made of satin, 6 embroidered ventilation holes, silver metal clip closure with embroidered eyelet

onesize

👒 144 📦 24



2 MB 6205
Myrtle Beach | 03.6205



black natural khaki navy

6 Panel Functional Cap

100% polyester

Wind and water repellent, 6 decorative stitching on the peak, comfortable to wear due to padded sweatband, laminated front panels, 6 embroidered ventilation holes, velcro fastener, soft microfiber surface, soft mesh lining

onesize

👒 144 📦 24



3 MB 6117
Myrtle Beach | 03.6117



white black graphite charcoal grey



khaki dark brown dark green irish green kiwi



lime green sun yellow yellow orange sunny lime



pink red burgundy rose mauve



light blue atlantic royal navy

5 Panel Cap

100% cotton

6 decorative stitching on the peak, lined sweatband made of satin, laminated front panel, 4 embroidered ventilation holes, velcro fastener, unbrushed surface

onesize

👒 144 📦 24



4 MB 6214
Myrtle Beach | 03.6214



white black grey green bright yellow



orange red light blue royal navy



5 MB 6216
Myrtle Beach | 03.6216



white black dark grey light grey neon green



red magenta royal navy

4 MB 6214

Myrtle Beach 03.6214

6 Panel Sport Mesh Cap

100% polyester

Lined sweatband, laminated front panels, 4 embroidered ventilation holes on back panels, velcro fastener

onesize

👒 144 📦 24

6 MB 6216

Myrtle Beach 03.6216

6 Panel Air Mesh Cap

50% cotton, 50% polyester

6 decorative stitching on the peak, lined sweatband, breathable 3D fabric material in the rear panels, laminated front panels, velcro fastener

onesize

👒 144 📦 24



1 MB 96
Myrtle Beach | 03.0096



2 MB 6213
Myrtle Beach | 03.6213



1 MB 96
Myrtle Beach 03.0096

Fashion Sunvisor
100% cotton
3 decorative stitching on the peak, lined sweatband made of cotton, velcro fastener, in numerous color variations
onesize
👉 200 📦 50

2 MB 6213
Myrtle Beach 03.6213

Sport Sunvisor
100% polyester
Terry sweatband, closed elastic band at the back
onesize
👉 144 📦 24



3 MB 6530
Myrtle Beach | 03.6530



Functional Bandana Hat
140g/m², 100% polyester
Breathable, matches the JN running collection, microfiber polyester evacuates sweat from the skin to the fabric surface, TOPCOOL® - function
onesize
👉 100 📦 10



4 MB 41
Myrtle Beach | 03.0041



Bandana Hat
97% polyester, 3% cotton
To be tied up at the neck, pre-formed
onesize
👉 500 📦 10



5 MB 40
Myrtle Beach | 03.0040



Bandana
97% polyester, 3% cotton
Multifunctional square scarf, size: 50x50cm
onesize
👉 500 📦 10



1 MB 6577

Myrtle Beach | 03.6577

Casual Streetwear Hat

50g, 65% polyester, 35% cotton
Oversize look, light 2x2 rib knit lining, fine single jersey, melange look
onesize

👉 150 📏 10

2 MB 6578

Myrtle Beach | 03.6578

Single Jersey Loop Scarf

65% polyester, 35% cotton
Casual fit, fine single jersey, melange look, size: 75x80cm
onesize

👉 100 📏 10

1 MB 6577
Myrtle Beach | 03.6577



2 MB 6578
Myrtle Beach | 03.6578



BIO
ORGANIC

3 MB 7135

Myrtle Beach | 03.7135



4 MB 6524
Myrtle Beach | 03.6524

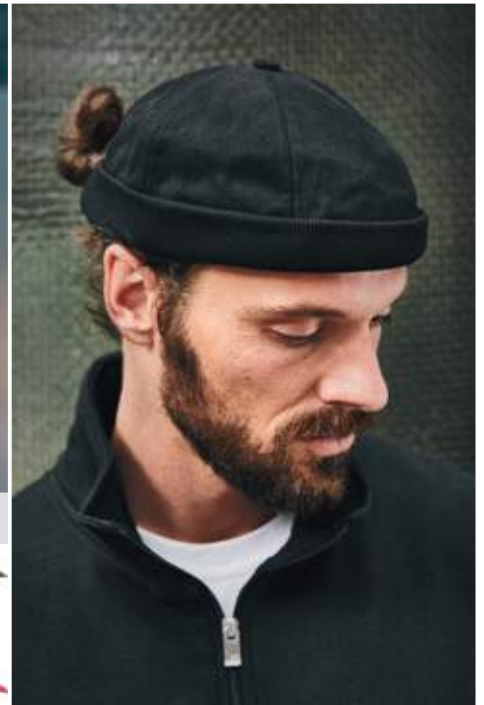

6 MB 22
Myrtle Beach | 03.0022

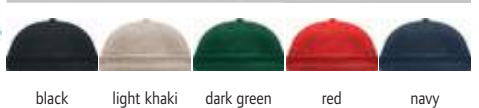

Headband

140g/m², 100% combed ringspun OCS certified organic cotton, single jersey
Extra wide headband, TearAway label
onesize
👉 300 📏 10

Triangular Scarf

97% polyester, 3% cotton
Size: 85x40cm
onesize
👉 500 📏 10

6 Panel Chef Cap

100% heavy brushed cotton
Without peak, knitted brim, lined sweatband made of satin, 2 embroidered ventilation holes, velcro fastener
onesize
👉 144 📏 24



1 MB 6701
Myrtle Beach 03.6701
Fisherman Hat
100% polyester
Wind and water repellent, lightly lined brim, soft mesh lining
S/M - L/XL
☞200 ☐50

2 MB 6705
Myrtle Beach 03.6705
Summer Hat
100% paper
Hat brim 4cm wide, cord, elastic sweatband, supple fabric
S/M - L/XL
☞40 ☐2

1 MB 6701
Myrtle Beach | 03.6701

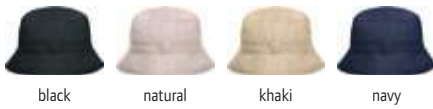

2 MB 6705
Myrtle Beach | 03.6705



Hatband sold separately



3 MB 6625
Myrtle Beach | 03.6625



4 MB 6626
Myrtle Beach | 03.6626



5 MB 6564
Myrtle Beach | 03.6564



Promo Hat
100% polyester
Hat brim 4.5cm wide with trim tape, without hat band, matching hat band MB6626, woven sweatband, honeycomb look
onesize
☞144 ☐36

Hat Band
100% polyester
Band width: 2.5cm, matches to promotion hat MB6625, 1/2 tape length: 28cm
onesize
☞240 ☐120

Street "Style" Hat
100% paper, hatband: 65% cotton, 35% polyester
Wide band in contrasting color, lined quick drying sweatband made of polyester, size S/M=56cm, L/XL= 58cm
S/M - L/XL
☞72 ☐24

NEO
BLU
PEOPLE IN MOTION

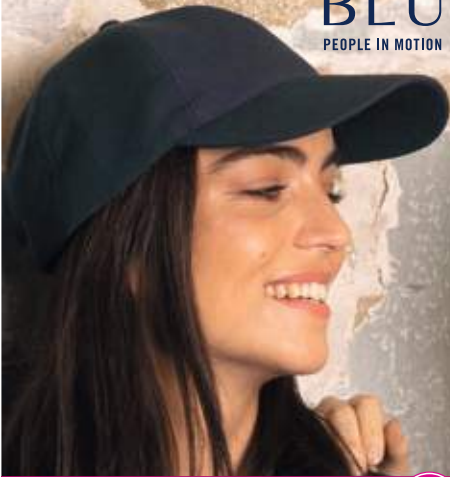

1 Tom
NEOBLU | 24.3204



6 Panel Cap

220g/m², 64% polyester, 32% viscose, 4% elastane
Pre-formed peak, fabric fastener with metal buckle
onesize
👒100 📦25



2 RC090X
Result Headwear | 28.090X



5 Panel Mesh Sparkle Cap "New York"

100% polyester, underpeak: 100% cotton
Inner label made of recycled PET plastic bottles, pre-formed peak, reinforced front panel, velcro fastener, with opening for ponytail, TearAway label
onesize
👒150 📦25



3 RC089X
Result Headwear | 28.089X



5 Panel Mesh Cap "Detroit"

100% polyester
Inner label made of recycled PET plastic bottles, lightly curved peak, mesh and peak in contrasting color, white front panel, PVC-closure, TearAway label
onesize
👒150 📦25



4 RC081X
Result Headwear | 28.081X



6 Panel Low Profile Cap

280g/m², 100% cotton
Pre-formed peak, reinforced front panels, stitched eyelets, velcro fastener, TearAway label
onesize
👒150 📦25



5 RC084X
Result Headwear | 28.084X



5 Panel Cap

260g/m², 65% polyester, 35% cotton
Pre-formed peak, seamless reinforced front panel, stitched eyelets, velcro fastener, TearAway label
onesize
👒200 📦25



6 RC084J
Result Headwear | 28.084J



Kids' 5 Panel Cap

260g/m², 65% polyester, 35% cotton
Pre-formed peak, breathable, wind repellent, seamless reinforced front panel, stitched eyelets, velcro fastener, TearAway label
onesize
👒200 📦25



designed for Sublimation



1 RC080X
Result Headwear | 28.080X



5 Panel Polyester Cap
125g/m², 100% polyester
Pre-formed peak, seamless reinforced front panel, stitched eyelets, velcro fastener, TearAway label
onesize
👉 200 📦 25



2 RC082X
Result Headwear | 28.082X



6 Panel Contrast Flat Peak Cap
300g/m², 100% acrylic-twill, underpeak: 100% cotton
Flat peak with 6 decorative stitching, button and peak in contrasting color, reinforced front panels, eyelets, plastic closure, TearAway label
onesize
👉 150 📦 25



3 RC083X
Result Headwear | 28.083X



6 Panel Flat Peak Cap
300g/m², 100% acrylic-twill, underpeak: 100% cotton
Flat peak with 6 decorative stitching, reinforced front panels, stitched eyelets, plastic closure, TearAway label
onesize
👉 150 📦 25



4 RC085X
Result Headwear | 28.085X



6 Panel Flex Cap
260g/m², 98% cotton, 2% elastane
Pre-formed peak, elastic Flex Core sweatband, reinforced front panels, stitched eyelets, without closure, TearAway label
S/M - L/XL
👉 150 📦 25



5 RC024XP
Result Headwear | 28.24XP



6 Panel Low Profile Sandwich Cap
350g/m², 100% brushed cotton-twill
Low profile, pre-formed peak with piping in contrasting color, unlined, unreinforced front panel, fabric tape with antique brass buckle
onesize
👉 150 📦 25



6 RC024X
Result Headwear | 28.024X



6 Panel Low Profile Cap
350g/m², 100% brushed cotton-twill
Pre-formed peak with 4 quilted seams, flatlock seams, unreinforced front panel, stitched eyelets, fabric tape with antique brass buckle, close to the forehead
onesize
👉 150 📦 25



1 Sunny
SOL'S | 25.8110



5 Panel Baseball Cap

180g/m², 100% light brushed cotton
Pre-formed peak, 4 embroidered ventilation eyelets, adjustable closure with self-adhesive ribbon
onesize
☎ 100 ☑ 25

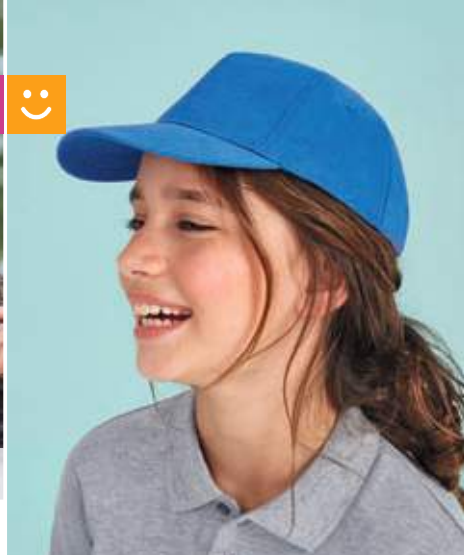

2 Sunny Kids
SOL'S | 25.8111



Kids' 5 Panel Cap

180g/m², 100% light brushed cotton
Pre-formed peak, 4 embroidered ventilation eyelets, adjustable closure with self-adhesive ribbon
onesize
☎ 100 ☑ 25



3 Buffalo
SOL'S | 25.8100



6 Panel Baseball Cap

260g/m², 100% heavy brushed cotton
Pre-formed peak, 6 embroidered ventilation eyelets, adjustable back closure with silver metal buckle
onesize
☎ 100 ☑ 25



4 Buzz
SOL'S | 25.8811



5 Panel Cap

150g/m², 100% cotton-twill
Pre-formed peak, velcro fastener
onesize
☎ 200 ☑ 25



5 Long Beach
SOL'S | 25.0594



5 Panel Sandwich Cap

260g/m², 100% heavy brushed cotton
Pre-formed peak with sandwich piping, fabric fastener with metal buckle
onesize
☎ 100 ☑ 25



6 Booster
SOL'S | 25.0595



5 Panel Contrast Cap

260g/m², 100% heavy brushed cotton
Pre-formed peak, contrasting insert on head and brim around cap, fabric fastener with metal buckle
onesize
☎ 100 ☑ 25



1 Eko Beanie
Atlantis | 33.7020



2 Recy Beanie
Atlantis | 33.7030



1 Eko Beanie
Atlantis 33.7020
Knitted Hat
60g, 100% acrylic
Brim, bacteriostatic yarn, information label for certification inside, TearAway label
onesize
👉 144 📏 24

2 Recy Beanie
Atlantis 33.7030
Knitted Hat
48g, 50% certified recycled polyester, 50% acrylic
Made of recycled plastic bottles, "recycled polyester" flag label inside, woven "GREEN YOUR HEAD" label on the front, TearAway label
onesize
👉 144 📏 24



3 Viral
Atlantis | 33.7040



Knitted Hat
78g, 47% viscose, 30% nylon, 23% polyester
Brim, soft, slightly shiny material mix for a warm and comfortable fit, TearAway label
onesize
👉 144 📏 24



4 Woolly
Atlantis | 33.7050



Knitted Hat
56g, 70% acrylic, 30% wool
Brim, can also be worn without brim as a long beanie, TearAway label
onesize
👉 144 📏 24



5 Green Beanie
Atlantis | 33.5080



Organic Knitted Beanie
75g, 100% certified organic cotton
2-layer, brim, NFC tag in the label
onesize
👉 144 📏 24



1 Docker
Atlantis | 33.7070



Melange Knitted Beanie
100% polyacrylic
Wide brim, rib knit, melange look, TearAway label
onesize
👉 144 📦 24

2 Wind Scarf
Atlantis | 33.3070



Knitted Scarf
100% acrylic
Ribbed knitted scarf, 1x1 rib knit, size: 160x25cm
onesize
👉 100 📦 25

3 Wind
Atlantis | 33.0007



Knitted Hat
70g, 100% acrylic
2-layer, wide brim, 4 stitchings, 1x1 rib knit
onesize
👉 200 📦 50

4 Bill Thinsulate™
Atlantis | 33.0680

Thinsulate™ Knitted Beanie
100% acrylic
Wide brim, Thinsulate™ lining, coarse rib knit
onesize
👉 144 📦 24

5 Scratch
Atlantis | 33.4050

Melange Knitted Beanie
70g, 100% polyacrylic, antistatic
2x2 rib knit hem, heathered, flat left knitted, fleece inside, antistatic treatment, light soft knit
onesize
👉 144 📦 24



1 Bill Thinsulate™
Atlantis | 33.0680



5 Scratch
Atlantis | 33.4050





RECYCLED POLYESTER

1 Rio
Atlantis | 33.7090



Knitted Hat "Rio"
65g, 50% recycled polyester, 50% acrylic
Brim, narrow rib knit, "recycled polyester" flag label inside
onesize
👉 144 📦 24



2 Pure
Atlantis | 33.8000



Knitted Hat "Pure"
80g, 60% polyester, 40% acrylic, Polylna®
Brim, sustainable Polylna® fiber requires less energy and water in production, partly made from recycled polyester
onesize
👉 144 📦 24



RECYCLED POLYESTER

3 Shine
Atlantis | 33.8010



Knitted Hat "Shine"
72g, 50% recycled polyester, 50% acrylic
Reflective details (without protective function), "recycled polyester" flag label inside
onesize
👉 144 📦 24



4 Hotty
Atlantis | 33.0022



Multifunctional Tube
260g/m², 100% polyester fleece
Adjustable cord with stopper, wearable as scarf or cap
onesize
👉 144 📦 24



5 Comfort Thinsulate™
Atlantis | 33.0820



Thinsulate™ Knitted Gloves
45% acrylic, 32% wool, 23% polyester
Brim in rib knit, Thinsulate™ inner lining, ideal protection against the cold
S/M - L/XL
👉 144 📦 24



6 Extreme
Atlantis | 33.0060



Reversible Beanie
73% polyester, 23% cotton, 4% elastane
Longer fit, outside and inside in contrasting color, portable on both sides, TearAway label
onesize
👉 144 📦 24



RECYCLED POLYESTER

1 Shore
Atlantis | 33.7080



Knitted Hat "Shore"
78g, 50% recycled polyester, 50% acrylic
Brim, coarse rib knit, "recycled polyester" flag label inside
onesize
👉 144 📏 24



2 B-Static
Atlantis | 33.5060



Knitted Hat
62g, 95% polyacrylic, 5% elastane
2-layer, brim, TearAway label
onesize
👉 144 📏 24



3 Blog
Atlantis | 33.5050



Knitted Hat
75g, 100% polyacrylic
2-layer, brim, TearAway label
onesize
👉 144 📏 24



4 Brooklin
Atlantis | 33.3030



Long Beanie
55g, 60% cotton, 40% polyester
Rolled hem, long shape
onesize
👉 144 📏 24



5 Flash
Atlantis | 33.0061



Stretch Beanie
95% cotton, 5% spandex
Lightweight beanie, longer fit, elastic fabric
onesize
👉 144 📏 24



6 Vogue
Atlantis | 33.3090



Knitted Beanie with Cable Pattern
100% polyester
Wide ribbed brim, cable pattern, coarse knitted surface, inside: with fleece tape, large pompon
onesize
👉 96 📏 24



1 B44
Beechfield | 53.0044

2 B361
Beechfield | 53.0361

1 B44
Beechfield 53.0044
Beanie "Original Pull-On"
100% soft-feel polyacrylic, soft-touch, heather and antique: 55% polyester, 45% acrylic
Double knitted
onesize
☎ 144 ☑ 12

2 B361
Beechfield 53.0361
Jersey Beanie
95% cotton, 5% elastane
Breathable and light, rolled hem, TearAway label
onesize
☎ 144 ☑ 12



3 B50
Beechfield | 53.0050

4 B445
Beechfield | 53.0445

3 B50
Beechfield 53.0050
Organic Knitted Beanie
100% OCS certified organic cotton
Lightweight and breathable material, brim, double knitted, TearAway label
onesize
☎ 144 ☑ 12

4 B445
Beechfield 53.0445
Patch Beanie
100% acrylic
Brim, double knitted, cotton twill patch for embroidery (10x5cm)
onesize
☎ 144 ☑ 12



5 B437
Beechfield | 53.0437

6 B456
Beechfield | 53.0456

5 B437
Beechfield 53.0437
Apres Beanie
100% acrylic
Flexible brim, 2-colored, shearing thermal band inside, with pompon, robust knit in multi-yarn cable pattern, TearAway label
onesize
☎ 72 ☑ 6

6 B456
Beechfield 53.0456
Fair Isle Snowstar® Beanie
100% acrylic
Flexible brim, timeless fair isle pattern, tone-in-tone pompon, soft knit, TearAway label
onesize
☎ 144 ☑ 12



1 B382
Beechfield | 53.0382



Knitted Hat with Pompon
97% acrylic, 2% polyester, 1% elastane
1-layer rib knit, flexible brim, tone-in-tone pompon, Tear-Away label
onesize
72 12



Beechfield®
ORIGINAL HEADWEAR

2 B380
Beechfield | 53.0380



Knitted Hat
97% acrylic, 2% polyester, 1% elastane
1-layer rib knit, flexible brim, TearAway label
onesize
72 12



3 B45
Beechfield | 53.0045



Beanie
100% soft-touch acrylic
Brim, stretchy fabric, double knitted material
onesize
144 12



4 B500
Beechfield | 53.0500



Scarf
100% acrylic
Unisex, oversize look, fringes at the ends, soft touch, Tear-Away adhesive label, size: 186x47cm
onesize
72 6



5 B310
Beechfield | 53.0310



Softshell Sport Gloves
93% polyester, 7% elastane
Ergonomic fit, breathable softshell material, lightweight and quick drying, windproof, compatible with touchscreen devices
S/M - L/XL
72 6



1 MB 7540
Myrtle Beach | 03.7540



Knitted Hat with Pompon
80g, 100% polyacrylic
With wide variable brim, double knitted, wide rib knit
onesize
👉144 📏12



2 MB 7580
Myrtle Beach | 03.7580



Knitted Beanie
45g, 100% polyacrylic
Without brim, double knitted, close-fitting
onesize
👉144 📏12



3 MB 7584
Myrtle Beach | 03.7584



Knitted Beanie with contrasting Stripes
53g, 100% polyacrylic
Close-fitting without brim, contrasting stripes on border, double knitted
onesize
👉144 📏12



Camouflage Design

4 MB 7134
Myrtle Beach | 03.7134

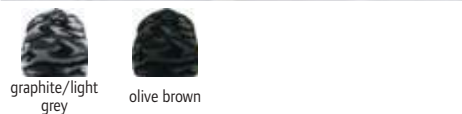

Camouflage Beanie
66g, 100% polyacrylic
Double knitted hat in camouflage design, without brim
onesize
👉144 📏12



5 MB 7100
Myrtle Beach | 03.7100



Jersey Beanie
48g, 95% cotton, 5% elastane
2-layer fabric, high quality single jersey, perfect fit due to elastane
onesize
👉300 📏10



6 MB 7993
Myrtle Beach | 03.7993



Urban Knitted Beanie
81g, outside: 100% polyacrylic, lining: 100% polyester fleece
Melange coarse rib knit, synthetic leather label on the edge, extra long shape, inside: fleece band
onesize
👉100 📏10



1 MB 7551
Myrtle Beach | 03.7551



Thinsulate™ Knitted Beanie

70g, 100% polyacrylic
With variable brim, Thinsulate™ interlining, double knitted
onesize
👒144 📦12



2 MB 7501
Myrtle Beach | 03.7501



Kids' Knitted Beanie

55g, 100% polyacrylic
With variable brim, double knitted
onesize
👒144 📦12



3 MB 7500
Myrtle Beach | 03.7500



Knitted Hat

70g, 100% polyacrylic
With variable brim, double knitted
onesize
👒144 📦12



4 MB 7144
Myrtle Beach | 03.7144



Winter Knitted Beanie

100% recycled polyester, lining: 100% recycled polyester
Accents in contrasting color, multicolored pompon, soft touch, inside: fleece band
onesize
👒100 📦10



5 MB 7143
Myrtle Beach | 03.7143

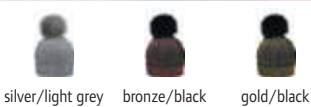

Ladies' Metallic Knitted Beanie

100% polyacrylic, pompon: 80% polyacrylic, 20% polyester
Wide brim, metallic look, fake fur pompon
onesize
👒100 📦10



6 MB 7139
Myrtle Beach | 03.7139



Knitted Beanie

100% polyacrylic
Double knitted, pleasant to wear due to the extra wide brim and long hat height
onesize
👒144 📦12



1 MB 7104
Myrtle Beach | 03.7104



Hat
127g, 100% polyacrylic, fleece trim: 100% polyester
Multicolored hat with pompon and brim, 3D-look with wave design, fleece band inside for more comfort, smooth colorful effect yarn
onesize
👉72 📦12



2 MB 7112
Myrtle Beach | 03.7112



Promo Knitted Beanie
34g, 100% polyacrylic
Light promotion beanie with brim, classic cut, wide brim for more comfort
onesize
👉100 📦10



3 MB 7127
Myrtle Beach | 03.7127



Fleece Hat
92% polyester, 8% elastane, lining: 100% cotton
Outside: lightly roughened, striped design, hem in contrasting color, contrasting lining
onesize
👉100 📦10



4 MB 7925
Myrtle Beach | 03.7925



Knitted Hat with Fleece Insert
40g, 70% polyacrylic, 30% wool, lining: 100% polyester
Insert at forehead area, rib knit look on border
onesize
👉144 📦12



5 MB 7131
Myrtle Beach | 03.7131



Beanie with Fleece Border in contrasting Colour
49g, outer fabric: 100% polyester, lining: 100% polyester
Elastic shape-retaining single jersey, inside: fleece
onesize
👉150 📦5



6 MB 7129
Myrtle Beach | 03.7129



Elegant Knitted Beanie with extra large Pompon
109g, outer fabric: 100% polyacrylic, faux fur: 80% polyacrylic, 20% polyester
Rib knit beanie with wide brim, soft touch
onesize
👉100 📦10



1 MB 7941
Myrtle Beach | 03.7941



Oversized Crocheted Beanie

115g, 100% polyacrylic

Oversized crochet hat, inside with fleece tape for a comfortable fit, coarse crochet look

onesize

🧶100 📦10



2 MB 7947
Myrtle Beach | 03.7947



Crocheted Headband

65g, 100% polyester, outer fabric: 100% polyacrylic

With microfleece lining, extra wide coarse crochet look, handmade

onesize

🧶144 📦12



3 MB 7964
Myrtle Beach | 03.7964



Crocheted Hat with contrasting Border and Pompon

85g, 100% polyacrylic, lining: 100% polyester

Inside with fleece tape for a comfortable fit, pompon and trim in contrasting color, handmade

onesize

🧶72 📦12



4 MB 7940
Myrtle Beach | 03.7940



3-colored Crocheted Beanie with Pompon

115g, 100% polyacrylic

Inside with fleece tape for a comfortable fit, with pompon, coarse crochet look

onesize

🧶100 📦10



5 MB 7984
Myrtle Beach | 03.7984



Winter Sports Beanie

90g/m², outside: 100% polyacrylic, lining: 70% polyacrylic, 30% polyester

Left knit with seam, large fake fur pompon

onesize

🧶100 📦10



6 MB 7122
Myrtle Beach | 03.7122



Melange Knitted Beanie

82g, outer fabric: 50% polyacrylic, 50% polyester

Double knitted

onesize

🧶100 📦10



1 MB 7102
Myrtle Beach | 03.7102



Knitted Hat
52g, 100% polyacrylic, fleece trim: 100% polyester
Inside with fleece tape for a comfortable fit, stripes in contrasting color, in black also as unicolor available, rib knit look
onesize
👉144 📏12



2 MB 7109
Myrtle Beach | 03.7109



Cotton Hat
100% cotton
Synthetic leather label at the side, ribbed finish
onesize
👉160 📏10



3 MB 7128
Myrtle Beach | 03.7128



2-colored Coarse Knitted Beanie
91g, 100% polyacrylic
Extra wide brim in contrasting color, soft touch
onesize
👉100 📏10



4 MB 7132 Myrtle Beach | 03.7132
5 MB 7133 Myrtle Beach | 03.7133
6 MB 7309 Myrtle Beach | 03.7309

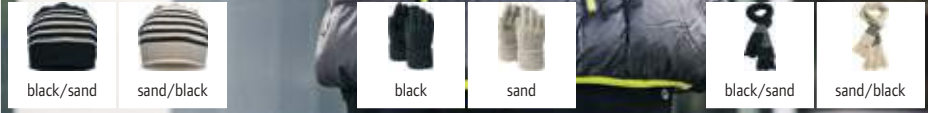

4 MB 7132 Myrtle Beach 03.7132
Knitted Hat with fine contrasting Stripes
32g, 100% polyacrylic
Knitted beanie, rolled edge, stripes in contrasting color, soft touch
onesize
👉200 📏20

5 MB 7133 Myrtle Beach 03.7133
Knitted Gloves with wide Turn-Up
73g, 100% polyacrylic
Fine knit, soft touch, in 2 sizes available in S/M - L/XL
👉144 📏12

6 MB 7309 Myrtle Beach 03.7309
Knitted Scarf with fine contrasting Stripes
222g, 100% polyacrylic
Knitted scarf, stripes in contrasting color, long fringe, soft touch, size: 195x42cm
onesize
👉40 📏4



1 MB 7308
Myrtle Beach | 03.7308



Elegant Woven Scarf

160g, 100% polyacrylic
Twisted fringes, smooth soft touch, size: 190x36cm
onesize
👉100 📦10



2 MB 7994
Myrtle Beach | 03.7994



Promo Beanie

50g, 100% polyacrylic, lining: 100% polyester fleece
Rib knit beanie, plain knitted surface at the front 8x6cm for embroidery, inside: fleece band
onesize
👉160 📦10

3 MB 7995
Myrtle Beach | 03.7995



Promo Scarf

250g, 100% polyacrylic
250g, 100% polyacrylic
Rib knit scarf, plain knitted surface on one side for embroidery, size: 20x12cm
onesize
👉40 📦10



4 MB 7611
Myrtle Beach | 03.7611



Fleece Scarf

225g/m², 100% antipilling polyester fleece
Extra wide without fringe, size: 150x25cm
onesize
👉100 📦10



5 MB 7300
Myrtle Beach | 03.7300



Winter Tube

100% polyester
Warming fleece lining, elastic and shape-retaining jersey, reflective stripes (without protective function), size: 30x50cm
onesize
👉150 📦5



6 MB 7949
Myrtle Beach | 03.7949



Touchscreen Knitted Gloves

38g/pair, 80% polyacrylic, 14% polyester, 5% elastane, 1% metal fibers
Integrated metallic fibres on finger tips for optimal handling of touch screen surfaces
S/M - L/XL
👉200 📦10



1 R368X
Result Winter Essentials | 28.368X



Knitted Hat with contrasting Stripes
100% polyacrylic
Inside: plain color, trend team colour
onesize
👉 150 📏 25



Result HEADWEAR

2 R369X
Result Winter Essentials | 28.369X



Knitted Hat with Pompon
100% acrylic
Longer fit, variable brim, coarse knitted surface
onesize
👉 150 📏 25



3 R370X
Result Winter Essentials | 28.370X

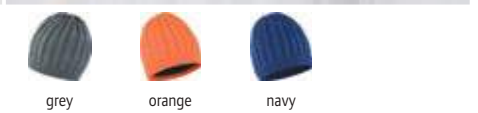

Knitted Hat
outside: 100% polyacrylic, lining: 100% polyester
Black fleece lining, brim with seam in contrasting color, cable pattern, coarse knitted surface
onesize
👉 150 📏 25



4 RC044X
Result Winter Essentials | 28.044X



Knitted Beanie
56g/m², 100% polyacrylic knit
Longer fit, suitable for embroidery, washable
onesize
👉 150 📏 25



5 RC046X
Result Winter Essentials | 28.046X



Reversible Knitted Hat
62g/m², 100% polyacrylic knit
Reversible, suitable for embroidery, washable
onesize
👉 150 📏 25



6 R146X
Result Winter Essentials | 28.146X



Team Scarf
100% polyacrylic knit
Stripe design in team colors, fringe, suitable for embroidery,
size: 140x20cm, washable
onesize
👉 100 📏 25



RC028J
Result Winter Essentials | 28.028J

RC028X
Result Winter Essentials | 28.028X

RC031X
Result Winter Essentials | 28.031X

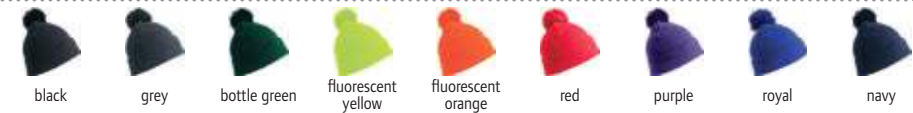

Knitted Hat with Pompon
340g/m², 100% acrylic, grey: 50% acrylic, 50% polyester
Wide brim, with pompon, heavy rib knit
onesize
👉 150 📏 25

Knitted Hat with Pompon
340g/m², 100% acrylic, grey: 50% acrylic, 50% polyester
Wide brim, with pompon, heavy rib knit
onesize
👉 150 📏 25

SOFTEX® Beanie
100% acrylic
Double knitted, lightweight, oversize
onesize
👉 150 📏 25



RECYCLED
POLYESTER

RC027X
Result Winter Essentials | 28.027X

RC029X
Result Winter Essentials | 28.029X

RC930X
Result Headwear | 28.930X



Knitted Hat
340g/m², 100% polyacrylic
Wide brim, double knitted, coarse knitted surface, cotton twill patch for easy embroidery, embroidery area: 10x5cm
onesize
👉 150 📏 25

Knitted Hat
340g/m², 100% polyacrylic knit
Variable brim, heavy rib knit, suitable for embroidery, washable
onesize
👉 150 📏 25

Knitted Hat
340g/m², 50% polyacrylic, 50% recycled polyacrylic
Generous cut, extra wide brim in contrasting color, double knitted, quick drying, without label, 40° washable
onesize
👉 150 📏 25



white	black	midnight camo	graphite grey
arctic camo	light grey	heather grey	olive green
jungle camo	bottle green	kelly green	lime green
mint green	sand	yellow	fluorescent yellow
fluorescent orange	orange	bright red	classic red
chocolate	burgundy	classic pink	fluorescent pink
fuchsia	purple	sky blue	airforce blue
sapphire blue	bright royal	french navy	surf blue

1 B900
Beechfield | 53.0900



spacer grey	spacer red
spacer olive	spacer royal
spacer lime	spacer turquoise
spacer coral	

2 B901
Beechfield | 53.0901

Beechfield
ORIGINAL HEADWEAR



geo grey	geo lime
geo orange	geo blue

3 B904
Beechfield | 53.0904

1 B900
Beechfield 53.0900
Morf® Original
100% polyester microfiber
Breathable, without seams, multifunctional use, size: 50x ,25 cm, washable (do not iron)
onesize
👉 192 📦 12

2 B901
Beechfield 53.0901
Morf® Spacer Marl
100% polyester microfiber
Breathable fabric, without seams, multi-functional use, size: 50x25cm, washable (do not iron)
onesize
👉 192 📦 12

3 B904
Beechfield 53.0904
Morf® Geometric
100% polyester microfiber
Breathable fabric, without seams, multi-functional use, size: 50x25cm, washable (do not iron)
onesize
👉 192 📦 12



storm greys	candy floss pinks
tropical greens	caribbean blues
sunset reds	

4 B905
Beechfield | 53.0905



RECYCLED
POLYESTER

white	natural	classic red
black	military green	petrol
pure grey	mustard	french navy

5 B915
Beechfield | 53.0915



black	classic red
graphite grey	bright royal
fluorescent yellow	french navy

6 B920
Beechfield | 53.0920

4 B905
Beechfield 53.0905
Morf® Ombre
100% polyester microfiber
Breathable fabric, without seams, multifunctional use, washable (do not iron)
onesize
👉 192 📦 12

5 B915
Beechfield 53.0915
Morf® Recycled
100% recycled polyester, microfiber
Breathable fabric, without seams, multifunctional use, washable (do not iron)
onesize
👉 192 📦 12

6 B920
Beechfield 53.0920
Morf® Suprafleece®
100% polyester microfiber, polyester Suprafleece®
Breathable fabric, multifunctional use, size: 74x25cm, washable (do not iron)
onesize
👉 192 📦 12



black	french navy
-------	-------------

7 B930
Beechfield | 53.0930



black	fluorescent yellow	fluorescent pink
-------	--------------------	------------------

8 B950
Beechfield | 53.0950



white	orange
black	surf blue
lime green	

9 B900B
Beechfield | 53.900B

7 B930
Beechfield 53.0930
Morf® Microfleece
100% polyester microfiber
Ultra thermal fabric, breathable, flat seams, multifunctional use, size: 50x25cm, washable (do not iron)
onesize
👉 192 📦 24

8 B950
Beechfield 53.0950
Morf® Enhanced-Viz
100% polyester microfiber
Breathable fabric, without seams, multifunctional use, reflective stripes, size: 50x25cm, washable (do not iron)
onesize
👉 192 📦 12

9 B900B
Beechfield 53.900B
Junior Morf® Original
100% polyester microfiber
Breathable microfiber, without seams, multifunctional use, size: 44x22cm, washable (do not iron)
onesize
👉 192 📦 12

1 B320
Beechfield 53.0320
Softshell Sports Neck Warmer
85% polyester, 15% elastane
Ergonomic fit, breathable softshell material, flat seams, elastic drawstring, lightweight and quick drying, windproof
onesize
👉 192 📏 12

2 B320B
Beechfield 53.320B
Junior Softshell Sports Neck Warmer
42g, 85% polyester, 15% elastane
Ergonomic fit, breathable softshell material, flat seams, elastic drawstring, lightweight and quick drying, windproof
onesize
👉 192 📏 12

3 MB 109
Myrtle Beach 03.0109
Kids X-Tube
95% polyester, 5% elastane
Multifunctional tube fabric with [13] possibilities to wear, made in Germany, size: 18x40cm, 40° washable
onesize
👉 500 📏 10

4 MB 74
Myrtle Beach 03.0074
X-Tube
145g/m², 95% combed cotton, 5% elastane
Multifunctional tube fabric with [13] possibilities to wear, elastic and shape-retaining jersey, size: 25x50cm
onesize
👉 500 📏 10

5 MB 100
Myrtle Beach 03.0100
X-Tube Cotton
145g/m², 95% cotton, 5% elastane
Multifunctional tube fabric with [13] possibilities to wear, elastic and shape-retaining jersey, size: approx. 25x50cm, 40° washable
onesize
👉 500 📏 10

6 MB 7317
Myrtle Beach 03.7317
X-Tube Signal
120g/m², 100% polyester
Multifunctional tube fabric with [13] possibilities to wear, reflective stripes (without protective function), size: 25x50cm
onesize
👉 500 📏 10

7 Hotty
Atlantis 33.0022
Multifunctional Tube
260g/m², 100% polyester fleece
Adjustable cord with stopper, wearable as scarf or cap
onesize
👉 144 📏 24

8 Freedom Basic
Atlantis 33.3010
Tube
100% polyester
Various carrying options, for leisure and fitness, size: 49x25cm
onesize
👉 600 📏 200

9 3084
Promodoro 40.3084
Bandana
180g/m², 95% certified organic cotton, 5% elastane
2-layer, side seam, dimensions: S ca. 24x23cm, L ca. 26x25cm
S - L
👉 100 📏 10

10 MB 7300
Myrtle Beach 03.7300
Winter Tube
100% polyester
Warming fleece lining, elastic and shape-retaining jersey, reflective stripes (without protective function), size: 30x50cm
onesize
👉 150 📏 5



Beechfield
ORIGINAL HEADWEAR

- black
- graphite grey
- fluorescent yellow

1 B320
Beechfield | 53.0320



black

2 B320B
Beechfield | 53.320B



black

3 MB 109
Myrtle Beach | 03.0109



- white
- red
- navy
- black
- royal
- turquoise

4 MB 74
Myrtle Beach | 03.0074



- white
- black

5 MB 100
Myrtle Beach | 03.0100



- neon yellow
- neon orange

6 MB 7317
Myrtle Beach | 03.7317

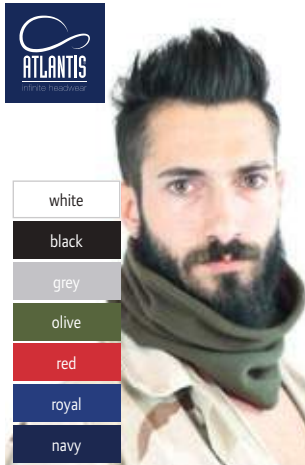

- white
- black
- grey
- olive
- red
- royal
- navy

7 Hotty
Atlantis | 33.0022

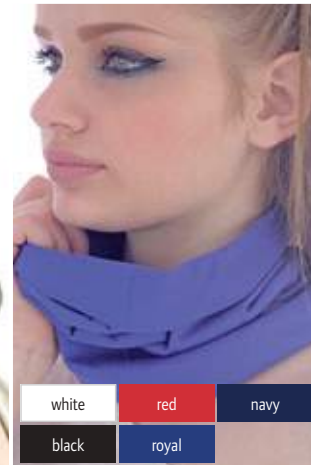

- white
- red
- navy
- black
- royal

8 Freedom Basic
Atlantis | 33.3010

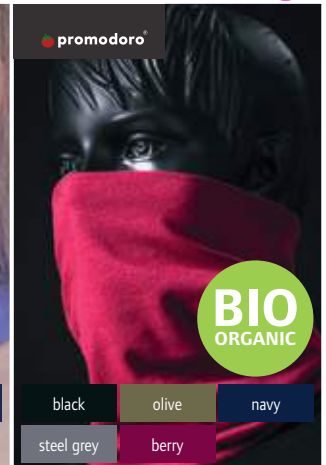

- black
- olive
- navy
- steel grey
- berry

9 3084
Promodoro | 40.3084



10 MB 7300
Myrtle Beach | 03.7300



- white/carbon
- black/carbon
- grey melange/carbon
- grey heather/carbon
- fern green/carbon
- bright yellow/carbon
- bright orange/carbon
- bright pink/carbon
- red/carbon
- bright blue/carbon
- royal/carbon
- navy/carbon





1 MB 6503
Myrtle Beach | 03.6503



1 MB 6503
Myrtle Beach | 03.6503
Economic X-Tube
100% polyester
Multifunctional tube fabric with 12 possibilities to wear, size: approx. 25x50cm
onesize
👉 500 📏 10

2 RV001X
Result Hygiene | 30.V01X
Respirator Mask
Outside: PP non-woven fabric, inside: PP non-woven fabric, middle layer: melt down non-woven filter fabric
4-ply non-sterile disposable face mask, for use in conjunction with PPE by healthcare workers, elasticated ear loops, nose bridge, non-porous mask core reduces airborne particulates, certified according to EN 149: 2001 A1 2009 CE FFP2, excluded from exchange and return
onesize
👉 500 📏 50

3 RV004X
Result Hygiene | 30.V04X
Face-Mask 10 Pack
Outside: PP non-woven fabric, middle layer: melt down non-woven filter fabric, inside: PP non-woven fabric
3-ply non-sterile disposable face mask, for use in conjunction with PPE by healthcare workers, elasticated ear loops, nose bridge, non-porous mask core reduces airborne particulates, EN14683-2019 TYP ICE certified - MDD 93/42/EEC, excluded from exchange and return
onesize
👉 150 📏 5



2 RV001X
Result Hygiene | 30.V01X



3 RV004X
Result Hygiene | 30.V04X

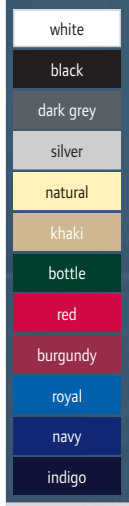

4 PR796
Premier | 39.0796

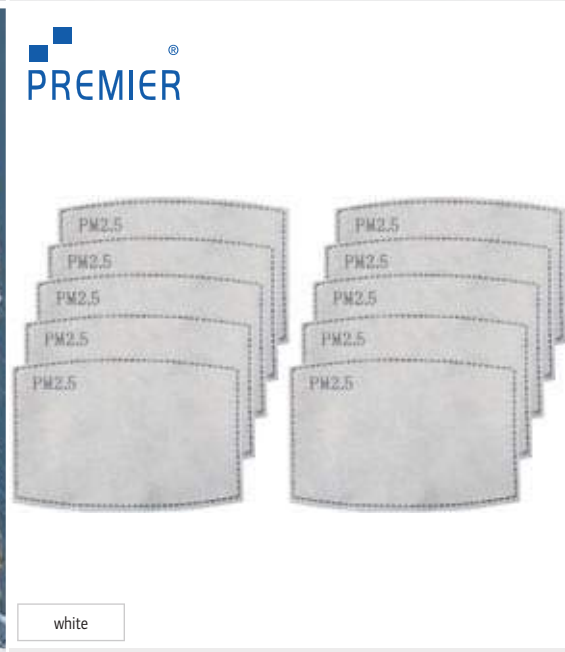

5 PR797
Premier | 39.0797

4 PR796
Premier | 39.0796
Face Mask
16g, 100% cotton
3-layer reusable face mask, compartment for optional activated carbon filter, adjustable elastic ear loops, nose bridge, neither a medical product nor a personal protective equipment (PPE), for private use only, AFNOR SPEC S76-001 – Eurofins Test CH_PCL_1 class 2, dimensions: 15x13x6.5cm (folded), 60° washable, suitable for tumble drying, excluded from exchange and return
onesize
👉 600 📏 1

5 PR797
Premier | 39.0797
Activated Carbon Filter for Masks 10 Pack
For use with the article PR796, neither a medical product nor a personal protective equipment (PPE), for private use only, fleece activated carbon filter, reduces the inhalation of particles such as dust, pollen and exhaust emissions, PM2.5 (particles 2.5 microns) corresponds to GB2626-2006 standards, size: 12x8cm, the filter must be changed every 1-3 days depending on use, excluded from exchange and return
onesize
👉 100 📏 10



white
black



1 MB 102
Myrtle Beach | 03.0102



Face Mask "Komfort"

100% cotton, single jersey
2-layer reusable face mask, elasticated ear loops, neither a medical product nor a personal protective equipment (PPE), for private use only, size: 22x11cm, 60° washable, excluded from exchange and return

onesize

👒100 📦10



white	lime	cyan
black	orange	euroblue
grey	red	navy

2 90113
Fare | 46.0113



Face Mask

Outer fabric: 95% polyester, 5% elastane, lining: 100% cotton
2-ply reusable face mask with pouch for filter, adjustable elastic ear loops, nose bridge, neither a medical product nor a personal protective equipment (PPE), for private use only, size: 18.5x13cm, 60° washable, excluded from exchange and return

onesize

👒100 📦1



white	brown	pink
black	bottle	hot pink
dark grey	lime	purple
heather grey	red	royal
khaki	burgundy	navy

3 PR799
Premier | 39.0799



Face-Mask 5 Pack

160g/m², 95% cotton, 5% elastane, single jersey
2-ply re-use face mask, water-repellent material due to Zelan™R3, 2 different loop lengths for fit adjustment, neither a medical product nor a personal protective equipment (PPE), for private use only, antimicrobial Silvadur™ 930 coating inhibits bacterial growth, print area: 16x10cm, size: 32x12cm, 60° washable, excluded from exchange and return

onesize

👒200 📦10



white
black

4 MX1
Mantis | 70.00X1



Face Mask "Organic"

100% organic cotton, jersey
2-ply reusable face mask with pouch for filter, fully adjustable for a comfortable fit, neither a medical product nor a personal protective equipment (PPE), for private use only, no elastic parts, TearAway label, print area: 20x10cm, 60° washable, excluded from exchange and return

onesize

👒250 📦10



white
black



5 Face Mask 5 pack
F.O.L. | 16.M14V



Face-Mask 5 Pack

100% cotton, may contain silver and/or copper
3-ply re-use face mask, breathable, elasticated ear loops, neither a medical product nor a personal protective equipment (PPE), for private use only, antimicrobial layer helps prevent bacteria and protects against odours, size: 17.5x12.5cm, 60° washable, excluded from exchange and return

onesize

👒100 📦1



white
black

6 RV009X
Result Hygiene | 30.V09X



Face Mask

90% cotton, 8% Prolen Siltex (antibacterial, integrated silver particles), 2% elastane
Reusable face mask, lightweight mesh wicks away moisture, neither a medical product nor a personal protective equipment (PPE), for private use only, Prolen Siltex retains antibacterial properties for 20 washes, hand wash, individually bagged, excluded from exchange and return

onesize

👒500 📦10



white/sky	black/white	black/grey
lime/grey	pink/pink	navy/royal

7 RV015X
Result Hygiene | 30.V15X

Face Mask 5 Pack "Zick-Zack"

90% cotton, 8% Prolen Siltex (antibacterial, integrated silver particles), 2% elastane
Reusable face mask, breathable, neither a medical product nor a personal protective equipment (PPE), for private use only, Prolen Siltex retains antibacterial properties for 20 washes, hand wash, individually bagged, excluded from exchange and return

onesize

👒100 📦1



white	black	steel grey	fire red
berry	azure blue	navy	

8 FM-D5
Promodoro | 40.FMD5



Face-Mask 10 Pack

140g/m², 100% organic cotton, single jersey
2-ply re-use face mask, self-fabric elasticated ear loops, neither a medical product nor a personal protective equipment (PPE), for private use only, TearAway label, S approx. 17x12.5cm (suitable for children), M approx. 19x13.5cm, L approx. 21x15.5cm, 60° washable, suitable for tumble drying, excluded from exchange and return

S - M - L

👒10 📦1

BagBase®





Accessories

BAGS	428
UMBRELLAS	444
BLANKETS	447

white	black	yellow/black
black/black	orange/black	
black/lime green	orange	
black/fuchsia	classic red	
black/surf blue	burgundy/black	
black	true pink	
graphite grey/black	fuchsia/black	
grey marl/black	purple	
light grey	sapphire blue	
bottle green	bright royal	
lime green	french navy	



BagBase®



white	lime green	fuchsia
black	yellow	magenta
midnight camo	fluorescent yellow	purple
graphite grey	gold	sky blue
arctic camouflage	fluorescent orange	laser blue
silver	orange	sapphire blue
light grey	bright red	airforce blue
olive green	classic red	bright royal
bottle green	burgundy	french navy
jungle camo	classic pink	ocean blue
kelly green	fluorescent pink	surf blue

1 BG110
BagBase | 52.0110

Gymsac Icon
150g/m², 300D polyester
Water repellent, hidden secret compartment, strong cords, TearAway label, capacity: 15l, size: 40x48cm
onesize
👉80 📦20

2 BG10
BagBase | 52.0010

Premium Gymsac
100g/m², 210D polyester, silver: 210D nylon
Water repellent material, reinforced corners with metal eyelets, capacity: 11l, size: 33x45cm
onesize
👉200 📦25



Ki.mood



white
black
natural
pistachio green
dark pink
magenta
tropical blue
navy

BIO ORGANIC



white
black
graphite grey
light grey
natural
classic red
bright royal
french navy

BIO ORGANIC

Westford Mill



white	amber
black	orange rust
black/black	classic red
graphite grey	airforce blue
light grey	bright royal
natural	french navy
olive green	sage green

BIO ORGANIC

3 KI0147
Kimood | 19.0147

Bio Backpack
100% organic cotton
White cord, OCS100 certified by Ecocert Greenlife, capacity: 8l, size: 30x36cm
onesize
👉200 📦20

4 W260
Westford Mill | 50.0260

Premium Organic Cotton Gymsac
200g/m², 100% OCS certified organic cotton
Cord fastening on the outer edges for easier finishing, capacity: 12l, size: 37x46cm
onesize
👉100 📦25

5 W810
Westford Mill | 50.0810

Earthware™ Organic Gymsac
340g/m², 100% OCS certified organic cotton, canvas
Heavy drawcord, can be carried as backpack, durable fabric, capacity: 13l, size: 37x47cm
onesize
👉60 📦10



BagBase®



white
black
graphite grey
lime green
orange
red
fuchsia
royal
navy

SOL'S
the fair spirit



white	red
black	burgundy
graphite	neon coral
pure grey	flash pink
camouflage	purple
kelly green	sky blue
apple green	royal blue
gold	french navy
orange	aqua

Westford Mill



black
pure grey
natural
classic red
classic pink
navy

6 BG5
BagBase | 52.0005

Budget Gymsac
80g/m², 210D polyester
Waterproof material, capacity: 11l, size: 33x45cm
onesize
👉300 📦25

7 Urban
SOL'S | 26.7060

Gymsac
210D polyester
Front grommet-reinforced corners, double adjustable cord, can be carried as backpack, size: 34.5x45cm
onesize
👉100 📦10



8 W115
Westford Mill | 50.0115

Cotton Stuff Bag
140g/m², 100% cotton
XXS - XS - S - M - L - XL
👉500 📦100



white black/black black graphite grey light grey natural chocolate olive green bottle green kelly green
lime green yellow mustard orange bright red classic red burgundy pastel pink/white classic pink/white fuchsia
purple lavender/white pastel blue/white sapphire blue bright royal french navy emerald surf blue pastel mint/white

1 W110
Westford Mill 50.0110
Cotton Gymsac
140g/m², 100% cotton
Rope draw cord closure, also portable as backpack, capacity:
12l, size: 37x46cm

1 W110
Westford Mill | 50.0110



onesize
👉 150 📦 25



white/french navy black/neon lime neon lime/royal blue red/white royal/orange brut denim



white black graphite grey natural french navy

2 District
SOL'S | 26.1671
Cotton Gymsac
235g/m², 100% cotton canvas
Contrasting cord, capacity: 7l, size: 33x45 cm
onesize
👉 100 📦 10

3 Chill
SOL'S | 26.2111
Denim Backpack
70% cotton, 30% polyester
Adjustable drawstring
onesize
👉 50 📦 10

4 W210
Westford Mill | 50.0210
Premium Cotton Gymsac
200g/m², 100% cotton
Rope draw cord closure, cord fastening on the outer edges for easier finishing, capacity: 12l, size: 37x46cm
onesize
👉 100 📦 25



black natural



new black/natural natural



clear/black

5 W118
Westford Mill | 50.0118
Bio Cotton Bag with Drawcord
115g/m², 100% soft organic cotton
Monochrome knitted drawstring, size/dimensions/capacity:
XS 10x15cm - 0.25l, S - 14x22cm - 1l, M - 25x32cm - 3l,
L - 30x47cm - 8l, in 4 sizes available in
XS - S - M - L
👉 400 📦 50

6 W415
Westford Mill | 50.0415
Jute Bag with Drawcord
100% jute
Double drawstring made of knit, available in 6 sizes, size/
capacity: XXS 10x15cm - 0.25l, XS - 14x20cm - 1l, S -
25x30cm - 3l, M - 30x45cm - 8l, L - 40x55cm - 15l, XL
- 55x75cm - 40l
XXS - XS - S - M - L - XL
👉 600 📦 100

7 BG7
BagBase | 52.0007
Gymsac transparent
100g, 100% transparent EVA (ethylene vinyl acetate)
Water repellent, reinforced drawcord, polyester binding for
added strength, soft-touch, TearAway label, capacity: 11l,
size: 33x45cm
onesize
👉 80 📦 1



white black anthracite



apple green orange red



dark red cyan navy

HALFAR
Best of Bags.



PVC FREE

1 1813055
Halfar | 47.3055

Drawstring Bag "Join"

mini ripstop
Drawstring, carrying loop, main compartment with side zip pocket, size: 36x45cm
onesize
👜100 📦1



light grey



beige



red



blue



PVC FREE

2 1816063
Halfar | 47.6063

Drawstring Bag "Planet"

PVC free, pre-recycled cotton
Main compartment with drawstring, capacity: 8l, size: 38x42cm
onesize
👜100 📦1

NEW



black



light grey



red



blue



PVC FREE

3 1815000
Halfar | 47.5000

Backpack "Diamond"

600D polyester
Adjustable woven shoulder strap, side pockets with zip, zipped main compartment with additional winding function, diamond decor, portable on both sides, size: 35x50cm
onesize
👜50 📦0

BagBase®



black



pure grey



military green



RECYCLED POLYESTER

4 BG287
BagBase | 52.0287

Cooling Backpack

100% recycled polyester, PVC free
Woven handles, adjustable and padded shoulder straps, fully insulated main compartment, front compartment with zip, organizer elements, reflective details (without protective function), TearAway label, capacity: 16l, size: 40x30x14cm
onesize
👜20 📦1



black



grey marl/black



military green



caramel



french navy



5 BG855
BagBase | 52.0855

Backpack Roll-Top

550g, 600D polyester
Handle, adjustable shoulder strap with padding, front pocket with zip, padded laptop compartment suitable for laptops up to max. 15.6", padded back and base, TearAway label, capacity: 20l, size: 32x44x13cm
onesize
👜20 📦1

NEW

black

light grey

olive green

mustard

burgundy

navy dusk

airforce blue



6 BG118
BagBase | 52.0118

Roll-Top Backpack with Double Handle

440g, 300D polyester
Woven handles, adjustable shoulder strap with padding, front pocket with accessory compartment ideal for embroidery, padded back panel, roll-top closure, TearAway label, capacity: 14l, size: 28x38x12cm
onesize
👜30 📦1



blue grey sprinkle

7 1812198
Halfar | 47.2198

Backpack "Fashion"

300D polyester
Backpack with cover flap and two side-release buckles, handle, front pocket with 2-way zip, large main compartment with padded insert pocket, zip compartment in the cover, padded back and straps, size: 30x44/53x14cm
onesize
👜20 📦1

PVC FREE

HALFAR
Best of Bags.



black



8 1803908
Halfar | 47.3908

Backpack "Kurier Eco"

truck tarpaulin
Adjustable support chest strap, hip belt, padded handle, zip front pocket, padded back, capacity: 24l, size: 48x34x-14.5cm
onesize
👜10 📦1

NEW



- black sprinkle
- ash
- blue grey sprinkle

PVC FREE



- anthracite
- khaki
- navy

PVC FREE

- white
- black matt
- light grey
- apple green
- yellow
- orange
- red
- royal blue



1 1816076
Halfar | 47.6076

NEW

Backpack "Circle"

PVC free, rPET

Handle, snap closure, pocket with zip on back, 2 side slide-in pockets, padded insert pocket, main compartment with zip, organizer elements inside, side zip front pocket, capacity: 18l, size: 47x40x12cm

onesize

👜25 📦1

2 1816072
Halfar | 47.6072

NEW

Backpack "Country"

cotton

Handle, adjustable padded shoulder straps, padded base, front pocket with zip, insert pockets, zipped main compartment with 2 insert pouches, padded main compartment, metal accessories and PU suede synthetic leather applications, capacity: 19l, size: 40x31x10cm

onesize

👜25 📦1

3 1809787
Halfar | 47.9787

NEW

Drybag "Splash2"

tarpaulin

Detachable adjustable shoulder strap, large main compartment with welded seams and roll closure offering protection against dust and water, size: 30: x57x19.5cm

onesize

👜25 📦1



- black
- apple green
- navy

food grade

HALFAR
Best of Bags.



PVC FREE



navy



black



anthracite

4 1812213
Halfar | 47.2213

Notebook Backpack "Campus"

600D polyester

Padded handle, padded straps with height-adjustable chest strap, spacious main compartment with notebook compartment, large zip pocket with flat insert pocket, additional zipper compartment with decorative quilting and organizer, padded back, size: 30x43x12/15cm

onesize

👜10 📦1

5 1816089
Halfar | 47.6089

NEW

Notebook Backpack "Stage"

Jacquard, 500D polyester

2 handles, HFL® carrier for logo attachment, large front pocket with zip, zip front pocket, insert pockets, main compartment with 2-way zip, padded laptop compartment suitable for laptops up to max. 15", padded back and straps, padded back and straps, stripes in contrasting color, pen loop, capacity: 17l, size: 43x32x14cm

onesize

👜25 📦1



taupe



cyan



black

QUADRA



- jet black
- graphite grey

innovative anti-theft protection

6 QX520
Quadra | 51.X520

Backpack

930g, 600D/600D ripstop polyester combination in honey-comb look

Handle, adjustable chest and hip straps, adjustable and padded shoulder straps, front pocket with zip, side pockets made of elastic mesh, hydration bladder compatible, internal mesh pocket, ergonomic breathable padded mesh back panel, for laptops up to max. 15.6", key holder, rear light attachment loop, detachable waterproof rain protection, trekking pole attachment points, reflective details (without protective function), capacity: 20l, size: 31x48x20cm

onesize

👜20 📦1

7 QD550
Quadra | 51.D550

Backpack

800g, 600D ripstop polyester

Adjustable chest strap, adjustable mesh shoulder strap with padding, front pocket with zip, mesh pocket inside, padded laptop compartment suitable for laptops up to max. 15.6", two mesh compartments/water bottle holder, ergonomically padded back, reflective details (without protective function), TearAway label, capacity: 25l, size: 33x46x22cm

onesize

👜15 📦1

8 QD925
Quadra | 51.D925

Backpack "Project Charge Security"

combination of jacquard nylon/PVC coated polyester

Adjustable padded shoulder straps, several inside pockets, powerbank pocket, pocket with zip on back, iPad/tablet compartment padded inside, padded laptop compartment (suitable up to 15.6"), ergonomically padded back, roll bag strap, key hook, elasticated cable organiser, integrated USB charging port, TearAway label, capacity: 15l, size: 30.5x46x17cm

onesize

👜3 📦1



1 Rider
SOL'S | 26.7010

Backpack
600D polyester
Nylon handle, adjustable, reinforced and padded straps, front pocket with zip, spacious middle compartment with double zip, headphone opening, size: 28x40x14cm
onesize
☞ 30 ☞ 10



2 Rider Kids
SOL'S | 26.0101

Kids' Backpack
600D polyester
Nylon handle, adjustable, padded and reinforced straps, zip front pocket, middle compartment with double zip, padded back, name tag sewn inside
onesize
☞ 30 ☞ 10

3 Express
SOL'S | 26.7020

Backpack
600D polyester
Nylon handle, adjustable, reinforced and padded straps, 3 front pockets with zip, spacious middle compartment with double zip, headphone opening, size: 33x43x17cm
onesize
☞ 30 ☞ 5

BagBase®



food grade



4 BG125
BagBase | 52.0125

Original Fashion Backpack
380g, 600D polyester
Handle, adjustable shoulder strap with padding, front compartment with zip, padded back, TearAway label, capacity: 18l, size: 31x42x21cm
onesize
☞ 40 ☞ 1



5 BG153
BagBase | 52.0153

Mini Backpack
260g, 600D polyester
Handle, adjustable shoulder straps, front compartment with zip, padded back, TearAway label, capacity: 7l, size: 23x35x12cm
onesize
☞ 40 ☞ 1



BagBase®



1 BG613

BagBase | 52.0613



Vintage Laptop Backpack

700g, 600D polyester

Handle, adjustable shoulder strap with padding, padded laptop compartment suitable for laptops up to max. 17", padded back, closable with a drawstring, EasyPocket™ for easy embroidery, magnetic closure, TearAway label, capacity: 18l, size: 30x46x17cm

onesize

👜25 📦1

QUADRA®

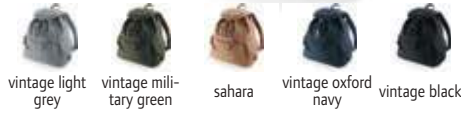

2 QD612

Quadra | 51.D612

Vintage Canvas Backpack

580g, washed canvas

Handle, adjustable and padded shoulder straps, padded base, front pocket with zip, inner pocket with zip, side pockets, drawcord with stopper inside, flap with lobster clasp, capacity: 18l, size: 30x36x16cm

onesize

👜30 📦1

3 QD615

Quadra | 51.D615

Vintage Backpack

washed canvas

Handle, adjustable shoulder strap with padding, padded laptop compartment suitable for laptops up to max. 14", padded back and base, closure with cord, buckles in synthetic leather, capacity: 19l, size: 26x45x16.5cm

onesize

👜20 📦1

BagBase®



4 BG620

BagBase | 52.0620

Backpack "Explorer"

560g, 600D HD polyester

Adjustable padded shoulder straps, handle, side pouch pockets, inside compartment, padded back, PU accents, closable with a drawstring, TearAway label, capacity: 27l, size: 32x49x17cm

onesize

👜10 📦1



PVC FREE



5 1800780

Halfar | 47.0780

Backpack "Sport"

420D nylon

Ergonomically shaped shoulder straps, handle, hip belt, 2 zipper front pockets, flat padded insert pocket for mp3-player, main compartment with lashing straps, padded back, decorative mesh and cord trimming, headphone opening, size: 30x41x14cm

onesize

👜25 📦1



PVC FREE

HALFAR
Best of Bags.



6 1806694

Halfar | 47.6694

Backpack "Galaxy"

420D nylon, jacquard

Padded shoulder straps, large zip front pocket with insert pouches and headphone opening, side mesh pockets and lashing strap, large main compartment with slide-in compartment, size: 31x48x16cm

onesize

👜25 📦1

QUADRA®



7 QX310

Quadra | 51.X310

Backpack with Bladder "SLX Lite"

combination of 210D polyester Box Check Dobby/300D polyester

Water repellent material, adjustable chest and hip straps, adjustable shoulder strap with padding, elastic mesh side pockets, slide-in pocket and zipper compartment inside, ventilated back panel with low profile, key holder, ultra light, 1.5l hydration bladder included, TearAway label, capacity: 10l, size: 27x48x16cm

onesize

👜15 📦1

8 1809123

Halfar | 47.9123



Backpack "Trail"

420D polyester, ripstop

Lightweight functional backpack with padded back, padded waist strap with zip pockets, padded straps with upper and lower length adjustment, adjustable chest strap, 2 side pockets, bottom compartment with rain cover, large main compartment with flat inside compartment and headphone opening, side lashing strap, hiking stick fixation, size: 30x49x18cm

onesize

👜10 📦1

9 1814014

Halfar | 47.4014

Backpack "Mountain"

210D nylon

Light, functional backpack with ergonomically shaped back, padded waist strap, handle, ventilated carrying system that can be adjusted above and below, 2 side pockets, bottom compartment with rain cover, large main compartment with flat inside compartment, functional backpack with ergonomically formed the back, side lashing strap, additional securing strap under the cover flap, cover flap with side-release buckles and 2 zip compartments, hiking stick fixation, side openings (suitable for headphones or drinking systems), capacity: 35l, size: 29x66x21cm, Velcro® loop

onesize

👜10 📦1



50 colors available



1 W101
Westford Mill | 50.0101



Cotton Bag "Bag for life"
140g/m², 100% cotton
Handle length: 67cm, can be carried by hand or over the shoulder, capacity: 10l, size: 38x42cm
onesize
☎250 ☐25



2 W101S
Westford Mill | 50.1015

Cotton Bag with short Handle
140g/m², 100% cotton
2 short handles: approx. 40cm long, capacity: 10l, size: 38x42cm
onesize
☎250 ☐25

3 W103
Westford Mill | 50.0103

Cotton Bag Mini
140g/m², 100% cotton
2 short handles, capacity: 2.5l, length: 25cm, size: 19x25cm
onesize
☎400 ☐30

4 W101C
Westford Mill | 50.101C

Cotton Bag
140g/m², 100% cotton
Handles in contrasting color, handle length: 67cm, capacity: 10l, size: 38x42cm
onesize
☎250 ☐25



5 W107
Westford Mill | 50.0107

Cotton Bag with long Handle
140g/m², 100% cotton
Stable self-fabric shoulder strap, handle length: 118cm, capacity: 8l, size: 34x40cm
onesize
☎200 ☐25

6 Cotton Bag
80.0200

Short Handled Cotton Bag
145g/m², 100% cotton
2 short handles: approx. 35x2.5cm, size: 38x42cm
onesize
☎225 ☐30

7 Long Cotton Bag
80.0201

Long Handled Cotton Bag
145g/m², 100% cotton
2 long handles: approx. 70x2.5cm, size: 38x42cm
onesize
☎200 ☐25



1 W201
Westford Mill | 50.0201

Cotton Bag

200g/m², 100% cotton
Handle length: 67cm, capacity: 10l, size: 38x42cm
onesize
👉 150 📦 25



2 W225
Westford Mill | 50.0225

Cotton Bag

200g/m², 100% cotton
Handle length: 58cm, can be carried by hand or over the shoulder, capacity: 18l, size: 35x39x13.5cm
onesize
👉 100 📦 25



3 W261
Westford Mill | 50.0261

Premium Organic Cotton Bag

200g/m², 100% OCS certified organic cotton
Handle length: 67cm, capacity: 10l, size: 38x42cm
onesize
👉 150 📦 25



4 W104
Westford Mill | 50.0104

Mini Bag

140g/m², 100% cotton
Handle length: 30cm, suitable for A4 documents, capacity: 4l, size: 26x32.5cm
onesize
👉 400 📦 50



5 W108
Westford Mill | 50.0108

Classic Canvas Shopper

270g/m², 100% cotton canvas
2 long handles (length 58cm), can be carried by hand or over the shoulder, capacity: 20l, size: 39x42x13cm
onesize
👉 80 📦 20



6 W125
Westford Mill | 50.0125

Maxi Cotton Bag

140g/m², 100% cotton
2 long handles (length 58cm), capacity: 18l, size: 35x39x13.5cm
onesize
👉 150 📦 25



7 W180
Westford Mill | 50.0180

Bio Cotton Bag

170g/m², 100% OCS certified organic cotton
2 long handles, capacity: 16l, length: 58cm, size: 32x35x12cm
onesize
👉 150 📦 25



8 W801
Westford Mill | 50.0801

Earthaware™ Organic Bag For Life

340g/m², 100% OCS certified organic cotton, canvas
2 long handles, high quality, robust fabric, capacity: 10l, length: 67cm, size: 38x42cm
onesize
👉 60 📦 10



9 W623
Westford Mill | 50.0623

Fairtrade Classic Cotton Shopper

407g/m², 100% certified fair trade cotton, canvas
2 handles, handle length: 58cm, capacity: 21l, size: 39x41x14cm
onesize
👉 60 📦 10





Westford Mill

Fair Trade Cotton



SOL'S the fair spirit



HALFAR Best of Bags.

PVC FREE

1 W671 Westford Mill | 50.0671

Fairtrade Cotton Shopper
407g/m², 100% cotton canvas, fair trade
2 handles, can be carried by hand or over the shoulder, capacity: 13l, length: 58cm, size: 28x38x12cm
onesize
€100 1 20

2 Lenox SOL'S | 26.1672

Cotton Shopper
235g/m², 100% cotton canvas
Handles and quilting in contrasting color, capacity: 21l, handle length: 65cm, size: 46x38x12cm
onesize
€50 1 10

3 1803939 Halfar | 47.3939

Shopper "Basket"
600D polyester
Shopping basket with aluminum frame and zip front pocket, foldable, size: 45x25/45x25cm
onesize
€10 1 1



4 1816062 Halfar | 47.6062

Shopper "Planet"
PVC free, pre-recycled cotton
2 long handles, capacity: 10l, size: 42x38cm
onesize
€250 1 1



ki.mood

printable sequins

5 KI0234 Kimood | 19.0234

Sequin Shopper Bag
cotton
Double sided sequins for color-changing at the swipe of a hand, front with embroidered sequin circle, capacity: 16l, size: 38x42x10cm, sublimation printing recommended
onesize
€50 1 1



6 KI0202 Kimood | 19.0202

Shopping Bag Rose
190T polyester Taffeta®
Cord closure, ideal gift- and promotional item, foldable into a rose shape pouch, size: approx. 39x52cm
onesize
€200 1 10



Result

Result core VALUE

7 R002X Result Core | 30.002X

Shopper Compact
65g/m², 100% polyester
With contrast binding, lightweight fabric, easy stowage-self compacting, quick drying, print area: 35x38cm, capacity: 10l, stowed away size: 10x12cm, size: 36x39cm
onesize
€200 1 25



Westford Mill

8 W427 Westford Mill | 50.0427

Jute Shopper Bag
310g, 100% cotton canvas, laminated jute
Woven cotton handles, handle length: 55cm, front pocket with plenty of space for embroidery, capacity: 21l, size: 42x33x19cm
onesize
€60 1 10



9 W408 Westford Mill | 50.0408

Jute Shopper "Jumbo"
laminated jute
Cotton handles, length: 37cm, capacity: 29l, size: 45x39x-21cm
onesize
€50 1 10



W422

Westford Mill | 50.0422

Jute Shopper "Classic"

laminated jute, cotton canvas

2 long canvas handles, length: 60cm, print-friendly canvas side panels, capacity: 21l, size: 42x33x19cm

onesize

€60 □ 10



W447

Westford Mill | 50.0447

Jute Shopper

72% jute, 28% cotton, laminated jute

2 solid handles, handle length: 55cm, stable base, capacity: 21l, size: 42x33x19cm

onesize

€60 □ 10



W407

Westford Mill | 50.0407

Jute Shopper "Classic"

100% laminated jute

Woven cotton handles 55cm long, jute fiber laminated with polyethylene for more stability, capacity: 21l, size: 42x33x19cm

onesize

€60 □ 10



W680

Westford Mill | 50.0680

Beach Bag "Boardwalk"

407g/m², 100% brushed cotton canvas

Handle length: 60cm, heavyweight rope carrying handles, printed stripe design, capacity: 22l, size: 36x35x18cm

onesize

€30 □ 10

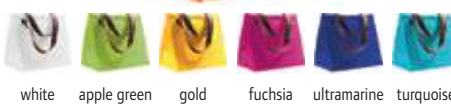

Marbella

SOL'S | 26.7180

Beach Bag

600D polyester

Handles in contrasting color, removable base for a good stand, inner pocket with zip, magnetic closure, size: 34x33x23cm

onesize

€40 □ 20



1807785

Halfar | 47.7785

Shopper "Bonny"

600D polyester

Large shopper with decorative eyelet ring and cord straps, main compartment with hanging zip organizer, size: 60/46x40x14cm

onesize

€20 □ 1



anthracite



grey melange

charcoal melange



BG673

BagBase | 52.0673

Canvas Bag

407g/m², 100% cotton canvas

Handle length: 37cm, adjustable shoulder strap, press stud closure, compartment for valuables inside, solid canvas, capacity: 15l, size: 38x40x14cm

onesize

€50 □ 10

1805710

Halfar | 47.5710



BG723

BagBase | 52.0723

Felt Bag

238g, 100% polyester felt

Handle length: 60cm, TearAway label, capacity: 15l, size: 37x41x11.5cm

onesize

€60 □ 10

Shopper "NewClassic"

polyester felt

High-quality felt shopper, loose internal baseboard, organizer elements with zip, size: 26/45x40x14cm

onesize

€25 □ 1

BagBase®



QUADRA®



HALFAR
Best of Bags.



1 BG42
BagBase | 52.0042
Belt Bag
115g, 600D polyester
Zip rear compartment, large main compartment with zip, adjustable woven belt, capacity: 2.5l, size: 38x14x8cm
onesize
👉 100 📦 1



2 QD12
Quadra | 51.D012
Belt Bag
600D polyester
Adjustable hip belt, multiple pockets with zip, snap hook, capacity: 2l, size: 37x15x10cm
onesize
👉 60 📦 1



3 1809793
Halfar | 47.9793
Belt Bag "Solution"
600D polyester
Adjustable waist belt, zipped main compartment and front pocket with 2-way zip, comfortable padded rear, size: 30x16x7cm
onesize
👉 50 📦 1

BagBase®

RECYCLED
POLYESTER

HALFAR
Best of Bags.

PVC
FREE



4 BG283
BagBase | 52.0283
Shoulder Bag
100% recycled polyester, PVC free
Small compartment for valuables, passport compartment, adjustable neck cord, velcro fastener, TearAway label, size: 18x14x1cm
onesize
👉 240 📦 30

5 1809797
Halfar | 47.9797
Cooler Bag "Solution"
600D polyester
Handles, adjustable shoulder strap, flat front pocket, large main compartment with 2-way zip suitable for 5x11 plastic bottles, size: 30x31x15cm
onesize
👉 25 📦 1

6 1807790
Halfar | 47.7790
Event Bag "Easy"
600D polyester
Adjustable shoulder strap, large main compartment with decorative handle and velcro fastener suitable for A4 documents, size: 28x34/44x5.5cm
onesize
👉 25 📦 1

7 1806052
Halfar | 47.6052
Shoulder Bag "Style"
truck tarpaulin
Comfortable shoulder strap, flat insert pocket inside, main compartment with organizer section, contrasting inner lining, large flap with velcro fastener (ideal printing area), size: 37x28x12cm
onesize
👉 25 📦 1

LorryBag®

HALFAR
Best of Bags.

PVC FREE



1 1802814
Halfar | 47.2814

LorryBag® "Eco"
truck tarpaulin

Comfortable shoulder strap, flat insert pocket inside, main compartment with organizer section, large flap with velcro fastener (ideal printing area), size: 37x29x13cm

onesize

€25 □ 1

2 1807530
Halfar | 47.7530

Shoulder Bag "Retro"
PU leather look

Adjustable shoulder strap, zip front pocket, zipped main compartment with internal baseboard and organizer elements, size: 38x28x12cm

onesize

€25 □ 1

3 1805510
Halfar | 47.5510

Congress Bag "Basic"
600D polyester

Handle, adjustable shoulder strap, zipped main compartment, pen holders, size: 40x29x8cm

onesize

€25 □ 1



PVC FREE

PVC FREE

4 1816077
Halfar | 47.6077

NEW

Shoulder Bag "Circle"
PVC free, rPET

Adjustable handle, 1 zipper front pockets, main compartment with zip, capacity: 12l, size: 32x38x7cm

onesize

€50 □ 1

5 1807554
Halfar | 47.7554

Courier Bag "ModernClassic"
100% polyester felt

Comfortable shoulder strap, flat insert pocket inside, main compartment with organizer section, large flap with velcro fastener (ideal area for embroidery), size: 36x29x10cm

onesize

€20 □ 1

6 1802759
Halfar | 47.2759

Shoulder Bag "Nature"
483g/m², 100% cotton

Adjustable shoulder strap, zip front pocket on the flap, side mobile phone pocket, main compartment, organizer elements, size: 33x26x11cm

onesize

€25 □ 1

7 1816088
Halfar | 47.6088

NEW

Laptop Bag "Stage"
Jacquard, 500D polyester

HFL® carrier for logo attachment, circumferential 2-way zip on the side, zip front pocket, padded main compartment, stripes in contrasting color, suitable for laptops up to max. 15", size: 39x29x3cm

onesize

€50 □ 1

BagBase®



SOL'S
the fair spirit



1 Cambridge
SOL'S | 26.7170
Conference Bag
600D polyester
Carrying handles with comfort grip, adjustable shoulder strap made of nylon, zip pocket at middle part, middle compartment with double zip, size: 40x31x11cm
onesize
👜30 📁10

2 BG21
BagBase | 52.0021
Messenger Case
450g, 600D polyester
Adjustable and padded shoulder strap, main compartment with zip, organizer elements inside, 2 sturdy clip fasteners, key hook, capacity: 11l, size: 38x30x12cm
onesize
👜40 📁1

3 BG30
BagBase | 52.0030
Bag "Across Body"
130g, 600D polyester
Adjustable woven shoulder strap, front compartment with zip, main compartment with zip, suitable for iPad mini/tablets, TearAway label, capacity: 1.5l, size: 16x23x7cm
onesize
👜60 📁1

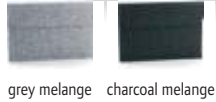

4 BG730
BagBase | 52.0730

5 BG726
BagBase | 52.0726

4 BG730
BagBase 52.0730
Felt Messenger Bag
236g, 100% polyester felt
Handle length: 140cm, slide-in compartment inside, suitable for A4 document, Rip-Strip™ velcro fastener, stable felt material, TearAway label, capacity: 8l, size: 38x30x7cm
onesize
👜40 📁10

5 BG726
BagBase 52.0726
Felt Laptop Bag
125g, 100% polyester felt
Suitable for A4 document, suitable for laptops up to max. 15.6", Rip-Strip™ velcro fastener, stable felt material, TearAway label, size: 41.5x28cm
onesize
👜80 📁20



6 1809997
Halfar | 47.9997

7 1816075
Halfar | 47.6075

6 1809997
Halfar 47.9997
Felt Cover "Eco"
polyester felt
Insert pockets, felt case suitable for A4 notebooks, pen loop for closing the cover, size: 24x32x1cm
onesize
👜100 📁1

7 1816075
Halfar 47.6075
Organizer "Modernclassic"
felt, PVC free
Adjustable shoulder straps, insert pockets, large main compartment, insert zip pocket, business card compartment, 3 inside insert pockets, 2 fixing loops, fastening loop, capacity: 12l, size: 25x45x15cm
onesize
👜25 📁1





1 BG150

BagBase | 52.0150

Bag "Packaway"

150g, 210D polyester, silver: 210D nylon

Water repellent material, woven handles, combined stow pouch/internal pocket, ultra lightweight yet durable, Tear-Away label, capacity: 32l, size: 50x30x26cm

onesize

👜 100 📦 1

2 BG140

Bagbase | 52.0140

Round Sports Bag

830g, 600D polyester

Webbing handles, adjustable and detachable shoulder strap, side pockets with zip, TearAway label, capacity: 20l, size: 50x25x25cm

onesize

👜 30 📦 10

3 BG544

BagBase | 52.0544

Sport/Travel Bag

830g, 600D/420D polyester combination

Water repellent, padded handle, detachable, adjustable shoulder strap with padding, protective plastic base feet, mesh pocket outside, inner pocket, side pockets with zip, shoe tunnel/wet pocket, metal ventilation eyelets, TearAway label, capacity: 30l, size: 54x29x26cm

onesize

👜 20 📦 1



black/black

4 BG628

BagBase | 52.0628

Vintage Bag

600g, 600D polyester

Adjustable handles, internal baseboard, snap fastening fold down ends, extra long zip on main compartment, zip front pocket, PU and metal accents, can be carried over the shoulder or by hand, TearAway label, capacity: 26l, size: 47x30x23cm

onesize

👜 20 📦 1

5 QD613

Quadra | 51.D613

Vintage Canvas Travel Bag

800g, washed canvas

Padded handle, detachable, adjustable shoulder strap with padding, padded base, front pocket with zip, inner pocket for valuables, capacity: 45l, size: 58x30x30cm

onesize

👜 20 📦 1



QUADRA®



vintage light grey

vintage military green



vintage brown

sahara



vintage oxford navy

vintage black



HALFAR
Best of Bags.



QUADRA

1 1801676
Halfar | 47.1676

Travel Bag "Sport"
420D nylon
Detachable, adjustable shoulder strap with anti-slip, large front pocket with zip, side pockets with mesh and cord trimming, spacious main compartment with lashing straps, size: 57x30x28cm
onesize
👜 20 📦 1

2 1806695
Halfar | 47.6695

Sport/Travel Bag "Galaxy"
420D nylon, jacquard
Detachable, adjustable shoulder strap with anti-slip padding, large zip front pocket with insert pouches and headphone opening, side mesh pockets and lashing strap, rear opening ventilated shoe compartment, large main compartment with internal baseboard, mesh compartments and zip compartment, capacity: 34l, size: 49x33x22cm
onesize
👜 25 📦 1

3 QX550
Quadra | 51.X550

Bag
620g, 600D/600D ripstop polyester combination in honey-comb look
Water repellent design, padded handle, padded base, front pocket with mesh compartments inside, padded main compartment, insulated wet pocket with zip, ideal as hand luggage for air travel, can be carried as backpack or with hand, light and durable, reflective details (without protective function), TearAway label, capacity: 30l, size: 54x27x34cm
onesize
👜 15 📦 1



SOL'S
the fair spirit

4 QS70
Quadra | 51.S070

Teamwear Travel Bag
900g, combination of 600D/420D polyester
Padded handle, detachable, adjustable shoulder strap with padding, protective base feet, 2 large side pockets, large main compartment with internal baseboard, capacity: 55l, size: 62x30x30cm
onesize
👜 15 📦 1

5 QS77
Quadra | 51.S077

Teamwear Locker Bag
760g, combination of 600D/420D polyester
Padded handle, detachable, adjustable shoulder strap with padding, protective base feet, internal baseboard, side pockets (one with mesh insert), compact size to fit most lockers, capacity: 30l, size: 47x30x27cm
onesize
👜 20 📦 1

6 Week-End
SOL'S | 26.7090

Multi-Pocket Sport Bag
600D polyester
Carrying handles made of nylon with comfort grip, adjustable and detachable handle, removable base, many side pockets, large compartments at the front with zip, very spacious middle compartment with all-round zip, size: 62x30x26cm
onesize
👜 20 📦 1



BagBase

ki.mood

cabin baggage size

7 Voyager
SOL'S | 26.7100

Travel Bag with Wheels
600D polyester
Extendable handle and trolley handle, side bars with comfort handles, adjustable and removable carrying handle, stiff bottom, light running rollers, pockets at the top and side pockets with zip, middle compartment with zip, size: 67x34x33cm
onesize
👜 6 📦 1

8 BG23
Bagbase | 52.0023

Travel Bag with Wheels
600D polyester
Retractable tin tube lockig tow handle, padded handle, adjustable and detachable shoulder strap, sturdy castors, zip pocket on the side, main compartment with lockable zip, capacity: 105l, size: 75x38x35cm
onesize
👜 4 📦 1

9 KI0809
Kimood | 19.0809

Cabin Size Trolley
Twist 600HD
Telescopic handle, 2 inner compartments, design silicon wheels, detachable front compartment perfect for embroidery, accessories REACH standard, size: 55x35x20cm
onesize
👜 2 📦 1

BagBase®



soft white black black/black soft grey soft pink

SOL'S®
the fair spirit



white black grey melange

Westford Mill



BIO ORGANIC

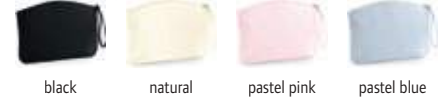

black natural pastel pink pastel blue

1 BG750

BagBase | 52.0750

Accessory Case

127g, 100% PU leather look
Small handle, main compartment with metal zip, foam padding, soft inner lining, TearAway label, size: 26x17cm

onesize

👜120 📦5

2 Fame

SOL'S | 26.1674

French Terry Case

240g/m², 80% cotton, 20% polyester, french terry, grey melange: 85% cotton, 15% viscose
Small handle, metal zip, 1 inner pocket, inside: rough, size: 23x16.5x2.5cm

onesize

👜200 📦10

3 W820

Westford Mill | 50.0820

Earthaware™ Organic Spring Wristlet

407g/m², 100% brushed organic cotton canvas, OCS certified

Wristband, handle length: 15cm, zip, size/capacity: S 19x17cm - 1l, L 28x22 - 2l

S - L

👜160 📦20



4 W540

Westford Mill | 50.0540

Canvas Accessory Pouch

407g/m², 100% brushed cotton canvas
Metal zip in vintage look, multifunctional use, M 19x18x9cm - 3l, L 23x22.5x11cm - 5l, size/dimensions/capacity: (measured at the bottom): [size] 13.5x12x6cm - 1l, in 3 sizes available in

S - M - L

👜200 📦25

5 W530

Westford Mill | 50.0530

Canvas Accessory Pouch

407g/m², 100% brushed cotton canvas
Metal zip in vintage look, multifunctional use, S - 20x11.5cm - 0.5l, M - 22.5x16cm - 1l, L - 28x20cm - 2l, size/dimensions/capacity: [size] 12x8.5cm - 0.25l, in 4 sizes available in

XS - S - M - L

👜200 📦25

6 W544

Westford Mill | 50.0544

Canvas Accessory Pouch

407g/m², 100% brushed cotton canvas
Zip, available in 2 sizes, size/dimensions/capacity: M 19x18x9cm - 3l, L 23x23x11cm - 5l

M - L

👜160 📦20

Kimood



foldable



black

BagBase®



soft white black



soft grey soft pink

7 BG755

BagBase | 52.0755

Travel Set "Boutique"

108g, 100% PU leather look
Soft inner lining, TearAway label, 2-part set, size passport: 10.5x14.5cm, tag size: 6x11.5cm

onesize

👜80 📦5

8 K10507

Kimood | 19.0507

Cargo Organiser

PP, 600D polyester
2 large fold out compartments, insert pocket outside, metal eyelets, embroidery area: 15x10cm, size: 35x30x60cm

onesize

👜10 📦1



1 5640
Fare | 46.5640
AOC Oversize Folding Umbrella
415g, polyester pongee
Oversize double automatic pocket umbrella with reflective piping (without protective function), aluminium finished handle with integrated push-button, flexible fiberglass ribs, windproof-system for maximum frame flexibility, diameter 105cm, closed length: approx. 30cm
onesize
🛒 24 📦 1

2 2393
Fare | 46.2393
AC Golf Umbrella Jumbo® XL Square Colour
690g, polyester pongee
Straight soft-touch handle with integrated push-button, colored cover of the steel stick, windproof-system for maximum frame flexibility, comfortable automatic function, diameter 113cm, closed length: approx. 101cm
onesize
🛒 12 📦 1

3 5095
Fare | 46.5095
Mini Folding Umbrella Ökobrella®
recycled polyester
Sustainable manual open mini umbrella with a cover and handle made of recycled plastics, handle made of recycled plastic, easy handling thanks to safety runner, windproof-system for maximum frame flexibility, diameter 98cm, closed length: approx. 27cm
onesize
🛒 48 📦 1

4 5471
Fare | 46.5471
AOC Mini Folding Umbrella Safebrella® LED Light
394g, polyester pongee
Double automatic pocket umbrella with reflectors and LED light, water and dirt repellent cover properties through original DuPont™ Teflon® fabric protector, windproof-system with flexible Fibertec® rib construction for higher resilience, handle with pivotable LED light, handle with led light, changeable to continuous white light and flashing red light, cover with 3M™ Scotchlite™ reflective material at the wedge corners, diameter 97cm, closed length: approx. 32cm
onesize
🛒 48 📦 1



5 7112
Fare | 46.7112
Transparent Automatic Stick Umbrella
495g, 100% polyester pongee
Black galvanized stick with soft round handle, fiberglass ribs, contrasting piping, fastening strap and fiberglass frame, automatic function, windproof-system, diameter 105cm
onesize
🛒 24 📦 1

6 1142C
Fare | 46.1142
Automatic Umbrella
435g, polyester pongee
Mat black handle, black galvanized steel shaft (anticorrosive), flexible fiberglass ribs, cover with special imprint on two panels: white rain cloud motif becomes visible in dry condition, colored rainbow-motif becomes visible in wet conditions, automatic function, windproof-system for maximum frame flexibility, diameter 105cm, closed length: approx. 84cm
onesize
🛒 24 📦 1

7 4111
Fare | 46.4111
Stick Umbrella
445g, polyester pongee
14mm aluminium shaft, soft-touch crook handle, flexible fiberglass ribs, colorful design, manual opening, mat nickel tips, windproof-system for maximum frame flexibility, 65cm/10 parts, diameter 115cm, closed length: approx. 92cm, medium size, safety slider
onesize
🛒 12 📦 1

8 6905
Fare | 46.6905
Kids' Umbrella Fare®-4-Kids
185g, 100% polyester
Tone-in-tone crook handle, chromed steel stick, springless safety runner, flexible fiberglass ribs, rounded and enlarged tips, rounded top, windproof-system for maximum frame flexibility in stronger gusts of wind, diameter 73cm, closed length: approx. 59.5cm
onesize
🛒 48 📦 12



5062

Fare | 46.5062

Mini Folding Umbrella Filigrain®

95g, 100% extra light polyester pongee

Mat black plastic handle with advertising possibility, black aluminum shaft, manual opening, extra lightweight cover, filigree design, suitable for handbag, windproof-system for maximum frame flexibility, diameter 88cm, closed length: approx. 20cm, safety slider

onesize

🛒 192 📦 48

1115

Fare | 46.1115

Automatic Umbrella

440g, polyester pongee

Handle with integrated push-button, tone-in-tone soft-touch handle and top, steel shaft, windproof-system for maximum frame flexibility in stronger gusts of wind, comfortable automatic function, diameter 105cm, closed length: approx. 86cm

onesize

🛒 24 📦 1

5460

Fare | 46.5460

Mini Folding Umbrella AOC

339g, polyester pongee

Elastic carrying cord, soft-touch handle in color matching cover with silver push-button, case with black piping, automatic open/close, windproof-system for maximum frame flexibility, diameter 97cm, closed length: approx. 28cm

onesize

🛒 24 📦 1



reverse opening and closing mechanism

reverse opening and closing mechanism



5415

Fare | 46.5415

Dual-Automatic Folding Umbrella

395g, polyester pongee

3-part frame with black steel shaft, soft-touch handle with integrated push-button and advertising possibility, black plastic tips, case with velcro fastener, opens and closes automatically, reverse opening and closing mechanism, windproof-system, 58cm/8 parts, diameter 105cm, closed length: approx. 31.5cm

onesize

🛒 24 📦 1

7715

Fare | 46.7715

Stick Umbrella

495g, polyester pongee double cover

12mm black galvanized steel shaft, black soft touch crook handle with advertising possibility, fiberglass ribs, manual opening, black nickel tips, reverse opening and closing mechanism (when the umbrella is closed, the wet layer is inside), windproof-system, outside cover with silver reflective piping (without protective function), 60cm/8 parts, diameter 109cm, closed length: approx. 78cm, safety slider with integrated push-button

onesize

🛒 24 📦 1

4784

Fare | 46.4784

AC Midsize Umbrella "Style"

505g, polyester pongee

Nicely shaped soft touch crook handle with colored grip rings and integrated push-button, flexible fiberglass ribs, colored cover of the steel stick, automatic function, windproof-system for maximum frame flexibility, diameter 112cm, closed length: approx. 89cm

onesize

🛒 24 📦 1



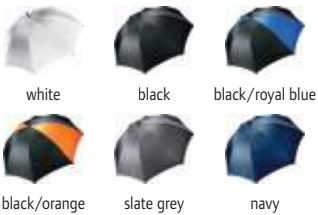

1 KI2004
 Kimood | 19.2004
Storm Umbrella
 210T polyester
 EVA handle, fiberglas frame and stick, plastic tips, storm-proof, REACH standard, manually opening, diameter 128cm
 onesize
 ☞20 ☐10

2 KI2020
 Kimood | 19.2020
Umbrella with Wooden Handle
 polyester pongee
 Wooden shaft, J-handle made of wood, white nickel tips, black metal frame, opens automatically, diameter 96cm
 onesize
 ☞20 ☐10

3 KI2010
 Kimood | 19.2010
Mini Folding Umbrella
 polyester pongee
 3-part frame, carbon steel construction, cover made of 190T polyester, diameter 98cm, safety function
 onesize
 ☞20 ☐10



4 KI2007
 Kimood | 19.2007
Golf Umbrella
 210T polyester
 Mat polycarbonate handle, black 10mm thick metal shaft, black fiberglass frame, metal tips, replaces Kimood 2001, tarpaulin made of 210T-polyester, automatic opening, diameter 98cm
 onesize
 ☞20 ☐1

5 KI2008
 Kimood | 19.2008
Big Golf Umbrella
 210T polyester
 Polycarbonate handle with rubber, black 14mm thick metal shaft, black fiberglass frame, metal tips, replaces Kimood 2002, automatic opening, diameter 120cm
 onesize
 ☞20 ☐1

6 KI2006
 Kimood | 19.2006
Automatic Golf Umbrella
 210T polyester
 70cm fiberglas frame and handle, EVA handle with plastic button, pocket with velcro fastener, plastic golf cap, opens automatically, diameter 125cm
 onesize
 ☞20 ☐10

7 KI2021
 Kimood | 19.2021
Automatic Umbrella
 210T polyester
 10mm thick metal shaft in black, J-handle made of plastic, nickel tips, opens automatically, diameter 105cm
 onesize
 ☞20 ☐10

JAMES & NICHOLSON



JN 900

James & Nicholson | 02.0900

Fleece Blanket with Cover

260g/m², 100% polyester
Easy-care, thermal insulation, size: folded as a cushion approx. 40x40cm, enfolded 130x180cm
onesize
🛒 20 📦 1

JN 950

James & Nicholson | 02.0950

Fleece Blanket

240g/m², 100% polyester, antipilling fleece
Multifunctional fleece blanket, size: 130x170cm, supplied as decorative gift pack with satin ribbon
onesize
🛒 20 📦 1



JN 957

James & Nicholson | 02.0957

Fleece Blanket with Fringes

220g/m², 100% polyester, antipilling fleece
For leisure and gastronomy, wide short fringes, easy-care, size: 120x150cm
onesize
🛒 32 📦 1



JN 951

James & Nicholson | 02.0951

Microfibre Fleece Blanket

200g/m², 100% polyester
Multifunctional fleece blanket, size: 160x120cm, supplied as decorative gift pack wrapped rolls
onesize
🛒 20 📦 1

JN 959

James & Nicholson | 02.0959

Fleece Blanket checked

200g/m², 100% polyester
Hemmed ends, printed on both sides, plaid design, size: 130x170cm
onesize
🛒 24 📦 1

JN 953

James & Nicholson | 02.0953

Picnic Fleece Blanket

160g/m², 100% polyester
Portable soft fleece picnic blanket, waterproof underside with PVC coating, fastens into a neat package with carry handle, size: 130x150cm
onesize
🛒 24 📦 1



Sherpa Fleece

R039X

Result Winter Essentials | 28.039X

Fleece Blanket

300g/m², 100% antipilling polyester fleece
Rough seams in contrasting color, soft and warm, size: 175x140cm, supplied with a wrap around
onesize
🛒 20 📦 5

JN 954

James & Nicholson | 02.0954

Fleece Blanket

210g/m², 100% polyester
Merrowed borders, imprinted on both sides with graphic design in interior trend colors, size: 150x200cm
onesize
🛒 20 📦 1

JN 955

James & Nicholson | 02.0955

Velour Blanket

440g/m², 100% polyester
Merrowed borders, laminated underside with sherpa fleece, size: 130x180cm
onesize
🛒 10 📦 1



Certifications/Labels/Textile Associations/Initiatives of

PRODUCT-RELATED LABELS AND CERTIFICATIONS



EN ISO 20471:

Warning protection standard to certificate clothing, worn at work in situations at high risk to be overlooked. The articles are divided into three different categories, according to the permitted driving speeds (category 1: $\leq 30\text{km/h}$ (Klasse 1), $31\text{-}60\text{km/h}$ (Klasse 2), $> 60\text{km/h}$ (Klasse 3)), as well as according to the amount of used fluorescent background material and reflective material, which are necessary for 360° visibility day and night. The classification can also be achieved by combining different articles, e.g. combining a jacket and a trouser. The overall surface of logos needs to be subtracted from the visible surface. Therefore it is necessary to check out before finishing, that the articles reach the given minimum standards in order to keep the obligated high visibility zones big enough. The clothes are marked with the pictogram, where instead of the "X", the applying category is filled in.



FAIRTRADE certified cotton:

You can find this label on your clothes. FLO-CERT GmbH is certifying this quality seal which is dealing with the production of cotton. Manufacturers have to pay at least a cost covering price to their farmers as well as an additional bonus for infrastructure, education and social affairs. The decision for the use of this extra money is taken collectively by the farmers. This additional bonus is often used to change production to organic farming. If desired, buyers have to pay a part of the harvest in advance and both sides have to focus on stable and long term trade relationships. The certification authority is controlling the farmers that have to join together in cooperations to make decisions about the bonus they receive. They have to keep the agreed social (improvement of working conditions according to the ILO guidelines), economical (flow of goods and money) and environmental (environment and climate protection) conditions.



Oeko-Tex Standard 100:

The use of that product seal in clothes ensures the testing in all steps of production on substances prohibited, or regulated by law, health concerning substances and also ensures health parameters. All components of the final product (sewing cotton, buttons, etc.) have to comply with the basic limit values. Depending on the extent of skin contact, the products are divided into four classes. The most stringent requirements are for toddlers and babies. The certification must be renewed once a year.



Organic Content Standard 100 (OCS 100):

The organic content standard certification, which is directly fixed on clothing, is awarded by the charitable organisation named Textil Exchange. This certification is replacing the OE 100 Standard. Depending on the amount of biological material, different logos are used (OCS 100: 95-100% kA/kb fibres; OCS Blended: 5-94% kA/kb fibres). Through this verification, contamination should be avoided and the use of organic natural fibers is clearly documented. All companies along the supply chain have to follow this standard.

TEXTILE ASSOCIATIONS/INITIATIVES



amfori Business Social Compliance Initiative (BSCI):

Companies of all sectors and regions can use their code of conduct and implementation system. However, there is no identification on the goods. The Code of Conduct covers the following 11 topics: freedom of assembly and collective bargaining, fair wages, health and safety, protection of young employees, forced labour, ethical conduct, discrimination, working time, no critical employment, environmental protection and child labour. It is based on the ILO conventions and declarations, UN guidelines and OECD guidelines. Companies commit to the BSCI by signing the Code of Conduct. The auditing procedures take place every 3 years and are proven by an external testing company.



Fair Labor Association (FLA):

The Fair Labor Association which was founded in 1999 believes that all goods should be produced fairly and ethically. FLA brings together universities, civil society organizations (CSOs) and companies to find sustainable solutions to systemic labor issues. All companies, that are part of the FLA are committing themselves to the FLA Code of Conduct, built on the ILO core labour standards. The FLA code of conduct contains regulations of working conditions, working hours, abuse, child labour, forced labour, collective bargaining, health, safety, environment and payment.

The FLA is controlling the implementation of the code of conduct on a yearly basis. Moreover, the companies are supported by guidance and benchmarking is used for further improvements. It is expected that the companies are taking steps to improve, as long as standards are not fulfilled. The successful verification is valid for 2-3 years.



Fair Wear Foundation:

Fair Wear Foundation is an independent, non-profit organisation that works with companies and factories to improve labour conditions for garment workers. The base of the collaboration between FWF and a member is the Code of Labour Practices. It includes the following 8 statements: employment is freely chosen, no discrimination in employment, no child labour, freedom of association and the right to collective bargaining, payment of a living wage, no excessive working hours, safe and healthy working conditions, legally binding employment relationships. These standards are based on the ILO core labour standards and the UN Declaration of Human Rights. The use of the label on clothes is only allowed, if the company is integrating at least 90% of the production volume in the Monitoring System and as a consequence is reaching the score of 75+ in the benchmarking brand performance check. FWF examines and rates its members and subsequently reports the results officially. If necessary, the companies have to improve their standards and document the process.



SA 8000:

SAI was founded in 1989 and has established criteria, which all certified SAI companies have to fulfil to receive the certification. This criteria list is based on the UN Declaration of Human Rights, conventions of the ILO, UN and national law, and spans industry and corporate codes to create a common language to measure social performance. All decisions must be taken by companies, governments, trade unions and NGOs together. Each production facility needs its own certification, which lasts for 3 years. This certification is valid across all industrial sectors regardless of the size or other critical factors. The list is including the following topics: child labour, forced or compulsory labour, health and safety, freedom of association and right to collective bargaining, discrimination, disciplinary practices, working hours, remuneration and management system.



Supplier Ethical Data Exchange (SEDEX):

Sedex is a not for profit membership organisation dedicated to driving improvements in responsible and ethical business practices in global supply chains. Its core product is an online database, which allows members to store, share and report information on four key areas: labour standards, health and safety, environment and business ethics. On the platform you can find information about ethical and responsible practices based on the following codices: ILO convention, ETI Basis Codex, SA8000, ISO 14001 and further specific sectoral codes of conduct. On the provided platform suppliers can enter their ethical information and choose to share it with multiple customers on Sedex. For purchasers Sedex offers an electronic system for collecting and analyzing information on ethical and responsible business practices in their supply chain. A variety of reporting tools are enabling buyers to keep track of their suppliers' performance and they also have access to an advanced risk assessment tool. Any company can be part of this organization, but all registered members have to make sure to provide correct and honest information. However, the stated data is not audited by Sedex.



Worldwide Responsible Accredited Production (WRAP):

WRAP was founded in 2000 by an US garment trading organisation. WRAP is an independent, objective, non-profit team of global social compliance experts dedicated to promoting safe, lawful, humane and ethical manufacturing around the world through certification and education. Only specific production sites can be certificated, no brands or companies. Therefore the label is not directly fixed on the clothes. WRAP is adherent to the following 12 principles: compliance with local laws, prohibition of forced labour, prohibition of child labour, prohibition of harassment or abuse, compensation and benefits, hours of work, prohibition of discrimination, health and safety, freedom of association, environment, customs compliance and security. Depending on the fulfilment of the principles the factories are rated with gold, silver or platin certifications. WRAP audits are primarily carried out by accredited monitoring partners. They are analysing the self-evaluation, created by the audited factories. Based on that report WRAP, is deciding if the factory can be certificated. Additionally, all certified facilities, regardless of certification level, are also subject to randomized, unannounced post-certification audits, which can occur at any time.

ATLANTIS

- Authorised Economic Operator (AEO)
- By your side project
- Global Recycled Standard
- OEKO-TEX Standard 100 – few articles
- Organic Content Standard (OCS) 100
- RITEX
- SEDEX
- SGS
- The Global Compact

B&C

- AMFORI BSCI
- Fair Wear Foundation
- OEKO-TEX Standard 100 – all articles except jackets
- Organic Content Standard 100 – articles: Inspire V T/ men, Inspire V T/women, Inspire T/ men, Inspire T/women, Inspire Slub T/ men, Inspire Slub T/women, Inspire Tank T/ men, Inspire Tank T/women, Inspire LSL T/ men, Inspire LSL T/women, Inspire Polo/ men, Inspire Polo/ women, #Organic E150/women
- PeTA – APPROVED VEGAN
- Recycled Claim Standard (RCS) – articles: Organic Crew Neck/women, Organic Hooded/women, Organic Zipped Hooded/women
- Textile Exchange Member

FARE

- AMFORI BSCI
- Cover with reflectors EN ISO 20471:2013 certified – article:5640
- CO2-neutral transport with DPD
- LABTECH tested
- Many models with Q-certificate (TÜV Rheinland)

FOL

- AMFORI BSCI
- Company's (FOL) Code of Conduct
- OEKO-TEX Standard 100 – all articles
- WRAP

HALFAR

- AMFORI BSCI
- EcoVadis certified
- Company's (JCK Holding) Code of Conduct
- B.A.U.M. e.V. Member
- Member of the Energy Efficiency Network
- Member of the Ökoprotit Club OWL
- Quality Management according to DIN ISO 9001:2015
- Environmental Management according to DIN ISO 14001:2015

JAMES & NICHOLSON, MYRTLE BEACH

- AMFORI BSCI
- Company's (JCK Holding) Code of Conduct
- EN ISO 20471:2013 – articles: JN 200, JN 200K, JN 815, JN 815K
- Organic Content Standard (OCS) 100/OCS Blended – articles: JN 839, JN 875, JN 873, JN 874, JN 889, JN 890, JN 891, JN 892, JN 1801, JN 1802, JN 1803, JN 1804, JN 1805, JN 1806, JN 1807, JN 1808, JN 1812, JN 1823, JN 1824, JN 1825, JN 1826, JN 1832, JN 1833, JN 8001, JN8002, JN 8003, JN 8004, JN 8005, JN 8007, JN8007G, JN 8008, JN 8008B, JN 8009, JN 8010, JN 8015, JN 8016, JN 8017, JN 8021, JN 8022, JN 8023, JN 8024, JN 8025, JN 8026, JN 8026K, JN 8027, JN 8028, JN 8029, JN 8030, JN 8031, JN 8032; MB 440, MB 441, MB 442, MB 443, MB 444, MB 445, MB447, MB 448, MB 7113, MB 7135, MB 7312
- Oeko-Tex standard 100 – James & Nicholson: all articles, Myrtle Beach: some articles
- Recycled Polyester – some articles

KARIBAN, KIMOOD, PROACT

- Company's Code of Conduct
- Oeko-Tex Standard 100 – some articles
- Organic Content Standard 100 / Organic Content Standard Blended – some articles
- Recycled Polyester

KORNTEX

- EN ISO 20471:2013 – some articles
- EN 1150 – some articles
- EN 13356 – some articles
- ISO 9001 Quality Management Certification

MANTIS, BABYBUGZ

- Only work with factories that are at least BSCI certified, ideally SA8000
- BSCI
- Company's Code of Conduct
- Global Recycled Standard
- FAIR WEAR
- OEKO-TEX Standard 100, including the strictes „Class 1“ – Certification for Baby Clothing – all articles
- Organic Content Standard (OCS) 100: articles: BZ02, BZ10, BZ23, BZ30, BZ46, BZ47, BZ49, BZ53, BZ57, BZ58, M01, M02, M68, M130, M91, M92, M96, M99, M121, M123, M128, M133, M135, M140, M147, M193, M194
- PeTA – APPROVED VEGAN
- Recycled Claim Standard 100
- Textile Exchange Member
- WRAP

NEUTRAL

- EU Ecolabel
- FAIRTRADE COTTON
- Global Recycled Standard
- Oeko Tex Standard 100
- SA8000

PREMIER

- AMFORI BSCI
- CERTIFIED ORGANIC COTTON – some articles
- FAIRTRADE COTTON – some articles
- OEKO-TEX Standard 100 – all articles except ties
- WRAP
- REACH – some articles
- Recycled Polyester – some articles
- SEDEX – some articles

PROMODORO

- C-TPAT
- OEKO-TEX Standard 100 – some articles
- OHSAS 18001 Standard
- Quality Management according to ISO 9001 and ISO 14001
- Textile Exchange
- Think Green Initiative
- WRAP

RESULT, SPIRO

- Own Company Policy
- EN ISO 20345:2011 – articles: 337X, 339X, 340X, 342F, 342M, 347X, 348X, 349F, 457X, 458X
- EN ISO 20471:2013 – articles 18X 117X, 200X, 217X 218X, 325F, 325M 327X 331X, 452X, 476X
- GRS Global Recycled Standard – articles: R193M&F, R194M&F, R401X, R403X, R409X
- NCWA (National Children's Wear Association)
- OEKO-TEX Standard 100 – some articles
- REACH
- REMA (Retro-Reflective Manufacturers Association)
- SEDEX (Supplier of Ethical Data Exchange)

RUSSELL

- AMFORI BSCI
- Company's (Russell) Code of Conduct
- OEKO-TEX Standard 100 – all articles
- Organic Content Standard (OCS) 100: articles 108F, 108M
- WRAP

SEIDENSTICKER

- AMFORI BSCI
- Better Cotton Initiative (BCI)
- Company's Code of Conduct
- International Labor Organization (ILO)
- Member of the Alliance for Sustainable Textiles
- OEKO-TEX Standard 100
- SA8000

SOL'S, NEOBLU

- ACCORD Member
- EN20471 Class II – article: Mercure Pro, Signal Pro
- European Promotional Products Association (EPPA)
- Fair Wear Foundation
- Fédération Française des Professionnels de la Communication par l'Objet (2FPCO)
- Geneva Convention compliance
- OEKO-TEX Standard 100 – some articles
- Organic Content Standard 100 (OCS)/Organic Content Standard Blended
- Sustainable Apparel Coalition (SAC)
- Own SOL'S Commitments Charter

STEDMAN

- AMFORI BSCI
- Company's Code of Conduct
- OEKO-TEX Standard 100 – all articles except for 5250, 5350
- Organic Content Standard 100 – articles: 2020, 9370, 9310, 9300, 9210, 9200

TEE JAYS

- BSCI
- Company's (Tee Jays) Code of Conduct
- OEKO-TEX Standard 100 - all articles
- Organic Content Standard 100 (OCS)/Organic Content Standard Blended

THE ONE TOWELLING

- AMFORI BSCI
- Company's Code of Conduct
- OEKO-TEX Standard 100 – all articles

WESTFORD MILL, BAGBASE, QUADRA, BEECHFIELD

- Company's (Westford Mill) Ethical Policy
- own Anti-Slavery Statement
- FAIRTRADE COTTON – articles: W464, W623, W671
- Organic Content Standard 100 – articles: W118, W260, W261, W180, W801, W810, W820, W821, W825
- REACH Compliance Statement
- General Product Safety Directive
- Westford Mill: 1% for the Planet Member

Textile Encyclopaedia – fabrics and materials from A-Z

3-in-1 jackets

jacket consisting of two components that can either be worn individually or together, e.g. removable fleece, jackets offers the opportunity to wear fleece and jacket individually or together (3 possibilities to wear).

acrylic

synthetic fibre similar to wool, characteristics: light-resistant, easy care, warming, high bulkiness, weather- and shape resistance, quick drying

antibacterial

special treatment to avoid the proliferation of bacteria and fungus, reduces odour

antipilling

special treatment to reduce pilling and felting

brushed cotton

loose fibres are erected through a brushing process, enables a soft and velvet surface

brushed inside

sweaters are roughened inside after knitting to obtain the soft and warming fleece lining

button-down collar

collar points are fixed with buttons, sporty look, mostly used for leisure wear worn without a tie

cap closures

metal clip closure, hook and loop fastener (Velcro®), buckle, press stud (click&snap closure, snap back, pvc closure), Flexfit®

chino cotton (cotton-twill)

twill weave fabric, pattern of diagonal parallel ribs

collar bones

are added to the collar to prevent the collar points from rolling up, collar bones can be fixed or removable and can be made of different materials (plastic is the most commonly used material)

combed cotton

the cotton is parallelized before spinning and short fibres are removed, as a result, the spun yarn is finer, stronger and has a smoother surface, less pilling

Cordura®

trademark, fabric made from polyamide, characteristics: rougher, better tear-resistant and more textured than regular nylon, water repellent and fast drying

cotton

natural fibre, high moisture absorption, pleasant touch, good colourability

cutaway collar

also called Italian collar, widely-spaced collar points, depending on the distance between the collar wings it is suitable for smaller or larger tie knots

down jackets

have to be filled with down from duck or goose, characteristics: light weight, breathable, high isolation, great elasticity (unfold quickly to their original size after unpacking), winter jackets consist often of a mixture of 90% down and 10% feathers, feathers are important for an optimal isolation and enable the right unfolding of the jackets that wouldn't be possible with a filling made of 100% down

elastane

synthetic fibre used in small quantities for a better elasticity and form stability

felt

non-woven fabric, fibres get connected through a chemical, thermic or mechanical process, originally made from wool, also produced in various natural and synthetic fibres, characteristics: high density, elastic with pressure, slightly stretchable, resistant, high isolation

Fil-à-Fil (End-on-End, thread-to-thread)

made in plain weave, plaid-like fabric look, mostly made of cotton and linen, marble effect created by the color change in the warp (alternation of light and dark fibers)

fleece

brushed velour fabric, usually made of polyester, the loops of this knitwear are cut open and roughened, soft and velvet touch, comfortable on the skin, high isolation at low weight, water repellent

fleece with smooth surface

perfect for decoration because of the smooth outside, brushed only inside

french terry

not brushed inside, sweater is less soft and warm, less pilling

heather/melange

using yarns with different colours and materials creates this effect

herringbone

twill fabric, distinctive V-shaped weaving pattern, reminding of a fish skeleton, easy to iron, tough and densely woven fabric, often used for casual business outfits

hybrid jackets

made of mixed material, that provide different characteristics, for example on body and arms, for example wind proof and breathable materials are combined

interlock

very compact surface, high quality, durable, elastic fabric with good washing results, inside and outside look the same

jute

bast fibre, made from the stems of jute plant, coarse fibre, characteristics: tear resistant, suitable for dyeing, high firmness at stretching, specific smell

kent collar

elegant, classical, pointed, short collar - suitable for almost all tie knots and -shapes, also suitable for bow ties

knitted fleece

knitted out- and brushed inside give the fleece an exceptional visual characteristic and a good isolation

Lycra®

registered trademark, elastane fibre

microfleece

short cut fleece material, lighter, finer and more compact than regular fleece

mesh

material with coarse structure for more breathability, often used for linings or insets

mottled yarn

using yarns with different thickness creates this effect

necktape

fabric tape between body and collar for comfortable wearing, shoulder-to-shoulder necktape is a characteristic of quality and improves dimensional stability and stabilisation of the seams

new kent collar

an elegant mix of kent and cutaway collar, not as wide as the cutaway, not as pointed as the classical kent collar, suitable for all tie knots

oxford

plain-weave fabric, two-tone appearance because of the use of one white and one coloured yarn, durable and soft fabric that is warming on cool days, mostly used for leisure wear and often in combination with a button-down collar

padded jackets

quilted parts guarantee an even filling, filling can exist of various materials, padded jackets with down filling are called down jackets

panels

fabric elements of caps are called panels, most caps consist of 5 or 6 panels, 5 panel caps are better suitable for decoration on the front (no stitching at the front)

pima cotton

high quality due to long fibres, harvesting by hand and optimal growing conditions in Peru, characteristics: extra soft, light shine, extremely durable

piqué

granular surface, raised parallel cords or geometric designs in the fabric are characteristic

polyamide (nylon)

synthetic fibre with high durability, quick drying

polycotton

mix of cotton and polyester, to use benefits of both materials

polyester

most common synthetic fibre, characteristics: tensile strength, fineness, good dimensional stability, low moisture absorption, good wash behaviour, excellent light resistance

polyester pongee

fabric made from polyester filaments, thin, sleek fabric, formerly made from silk

poplin

plain-weave fabric, breathable, durable, smooth, lightweight and densely woven material, one of the most common fabrics for shirts and blouses

preshrunk

procedure to reduce shrinkage after washing (permitted tolerances)

raglan sleeves

diagonale seams course starting from the collar

rib knit

right/right product, equal in- and outside, often used for collar and cuffs, high elasticity, low material weight, difference between 1x1 rib (alternately knitted left and right) and 2x2 rib (alternately 2 left and 2 right stitches)

ring-spun cotton

softer, finer, smoother and more shiny than open end yarn, optimal printability

rip stop

typical chequered structure due to a special weaving technique, mostly made of nylon, characteristics: particular tear-resistant and strong

semi combed cotton

instead of 3 combing processings there is only one, result is a semi-finished product between carded (not combed) and combed cotton

set-in sleeves

straight set sleeves

single jersey

fine knitted, stretchy, breathable material, inside and outside different (left/right loops), material of most t-shirts

single ply terry

made of fine single yarns, fine loops get twisted and connected, softer and more absorbent fabric, more resistant against pulling out threads

softshell jackets

functional jackets, usually made of 2 or 3 layers (with membrane), inside material (e.g. microfleece) provides isolation and transports the moisture away from skin, if existing, the membrane has windproof and breathable function, outside is made of water repellent material, that transports moisture to the outside, softshell jackets without membrane are more breathable, jackets with membrane are more wind and rain proof

stretch

marks stretchable fabrics including a share of certain materials like for example elastane or Lycra®

Teflon®

used for coatings, water and dirt repellent, not printable

terry cloth

cotton fabric typically used for towels, small loops on one or both sides, very soft, bulky and absorbent material

(T)PU coating

through an inside coating the material gets breathable and water repellent or even waterproof

tubular construction

if not specified differently, all models have side seams to adapt the fit, items without side seams are declared as tubular construction

twill

twill weave fabric, pattern of diagonal parallel ribs, most common use in denim fabrics, durable fabric with a warm and soft touch

viscose (rayon)

chemical fibre made from a natural basic material (cellulose), often referred to as artificial silk, eudermic, not stretchable, strong wrinkling, flowing fabric, very even surface, perfect for dyeing and printing

Atlantis		
Product	Product-Nr.	Page
Action	33.0560	385
Army	33.0519	385
Bandana Goal	33.3000	385
Base	33.6030	382
Bill Thinsulate™	33.0680	409
Blog	33.5050	411
Brooklin	33.3030	411
B-Static	33.5060	411
Cargo	33.8030	381
Case	33.5070	382
Comfort Thinsulate™	33.0820	410
Dad Hat	33.4030	381
Docker	33.7070	409
Eko Beanie	33.7020	408
Estoril	33.2040	380
Extreme	33.0060	410
Flash	33.0061	411
Freedom Basic	33.3010	423
Green Beanie	33.5080	408
Groovy	33.6050	382
Helpy	33.3040	356
Hit	33.7060	382
Hotty	33.0022	410
Hotty	33.0022	423
Kid Star	33.1360	384
Liberty Sandwich	33.0005	381
Liberty Six	33.3020	381
Mash-up	33.4000	385
Pilot	33.0501	384
Pilot Piping Sandwich	33.0502	384
Pure	33.8000	410
Racing	33.0505	384
Rapper	33.2070	384
Rapper Canvas	33.6060	383
Rapper Cotton	33.8020	383
Ray	33.6070	383
Recy Beanie	33.7030	408
Reflect	33.0512	384
Rio	33.7090	410
Scratch	33.4050	409
Shine	33.8010	410
Shore	33.7080	411
Shot	33.7000	383
Snap 90s	33.6010	383
Snap Back	33.2080	382
Snap Five	33.0064	383
Sport Sandwich	33.0504	381
Start Five	33.0038	380
Start Five Sandwich	33.0039	380
Tank	33.0035	385
Viral	33.7040	408
Vogue	33.3090	411
Whippy	33.7010	382
Wind	33.0007	409
Wind Scarf	33.3070	409
Woolly	33.7050	408
Zoom	33.0003	380
Zoom Piping Sandwich	33.0004	380

B&C		
Product	Product-Nr.	Page
#E150	01.001T	7
#E150 /women	01.002T	7
#E150 LSL	01.005T	8
#E150 LSL /women	01.006T	8
#E190	01.003T	6
#E190 /women	01.004T	6
#E190 LSL	01.007T	8
#E190 LSL /women	01.008T	8
#Hoodie	01.U03W	109
#Hoodie /women	01.W04W	109
#Organic E150	01.U01B	7
#Organic E150 /women	01.W02B	7
#Set In	01.U01W	109
#Set In /women	01.W02W	109
Air	01.0801	214
Athletic Move	01.0200	9
Base-Ball	01.0020	9
Base-Ball /kids	01.0350	9
Black Tie LSL /men	01.OP21	268
Black Tie LSL /women	01.OP23	268
Bodywarmer /men	01.0930	248
Bodywarmer Explorer	01.0880	215
Coolpower Pro Polo	01.0C12	342
Corporate 3-in-1	01.J873	215
DNM Forward /men	01.3093	73
DNM Forward /women	01.3193	73
DNM Plug In /men	01.7085	8
DNM Plug In /women	01.7185	8
DNM Vision /men	01.8589	269
DNM Vision /women	01.8689	269
Energy Pro	01.0C11	342
Exact 150 /kids	01.0300	6
Exact 190 /kids	01.0301	6
Exact Move	01.0201	9
Exact V-Neck	01.0006	9
Expert Pro	01.0C40	343
Heavymill	01.0422	72
Heavymill /women	01.0460	72
Heavymill LSL	01.0423	72
Heritage LSL /men	01.OP41	268
Heritage LSL /women	01.OP43	268
Hero Pro	01.0C20	342
Highlander +	01.0704	192
Hooded	01.0620	111
Hooded /kids	01.0681	111
Hooded Full Zip /kids	01.0682	111
Hooded Softshell /kids	01.0969	226
Hooded Softshell /men	01.1950	226
Hooded Softshell /women	01.0937	226
Icewalker +	01.0703	192
ID.001	01.ID01	70
ID.001 /women	01.ID10	70
ID.001 LSL	01.0112	70
ID.001 LSL /women	01.0113	70
ID.002 80/20	01.ID02	110
ID.003 80/20	01.ID03	110
ID.004 80/20	01.ID04	110
ID.202 50/50	01.ID02	110
ID.203 50/50	01.ID03	110
ID.205 50/50	01.ID05	110
ID.701	01.0062	226

B&C		
Product	Product-Nr.	Page
ID.701 /women	01.0063	226
Inspire LSL T /men	01.TM70	11
Inspire LSL T /women	01.TW71	11
Inspire Polo /men	01.0430	73
Inspire Polo /women	01.0440	73
Inspire Slub T /men	01.TM46	10
Inspire Slub T /women	01.TW47	10
Inspire T /men	01.TM42	10
Inspire T /women	01.TW43	10
Inspire Tank T /men	01.TM72	11
Inspire Tank T /women	01.TW73	11
Inspire V T /men	01.TM44	10
Inspire V T /women	01.TW45	10
KING Crew Neck	01.U01K	108
KING Hooded	01.U02K	108
KING Zipped Hood	01.U03K	108
London	01.0580	268
Milano /women	01.0520	268
Ocean Shore	01.0824	214
Organic Crew Neck	01.U31B	106
Organic Crew Neck /women	01.W32B	106
Organic Hooded	01.U33B	107
Organic Hooded /women	01.W34B	107
Organic Zipped Hood	01.U35B	106
Organic Zipped Hood /women	01.W36B	106
Perfect Pro	01.0C01	342
Performance Pro	01.0C51	343
QUEEN Crew Neck	01.W01O	108
QUEEN Hooded	01.W02O	108
QUEEN Zipped Hood	01.W03O	108
Real + /men	01.0970	215
Real + /women	01.0925	215
Safran	01.0409	71
Safran /kids	01.0486	71
Safran LSL	01.0414	72
Safran Pocket	01.0415	70
Safran Pure /women	01.0455	71
Safran Pure LSL /women	01.0456	72
Safran Sport	01.0413	73
Safran Timeless /women	01.W457	71
Set In	01.0600	111
Set In /kids	01.0680	111
Sharp LSL /men	01.0181	269
Sharp LSL /women	01.0183	269
Sharp SSL /men	01.0182	269
Sharp SSL /women	01.0184	269
Shelter Pro	01.UC41	343
Shield Softshell Pro	01.0042	343
Shorts Move	01.0202	9
Sirocco	01.0800	214
Sirocco /kids	01.0950	214
Sirocco /women	01.0902	214
Skill Pro	01.0C10	342
Spider /men	01.0646	111
TM055 Triblend /men	01.TM55	11
Traveller +	01.0705	192
TW056 Triblend /women	01.TW56	11
Universal Pro	01.0C50	343
WindProtek	01.0749	192
X-Lite Softshell /men	01.0951	227
X-Lite Softshell /women	01.0938	227
Zen + /women	01.0935	248

Babybugz		
Product	Product-Nr.	Page
BZ02	71.0002	366
BZ05	71.0005	369
BZ10	71.0010	367
BZ11	71.0011	369
BZ12	71.0012	366
BZ13	71.0013	369
BZ13S	71.0135	369
BZ15	71.0015	366
BZ19	71.0019	367
BZ23	71.0023	366
BZ25	71.0025	369
BZ30	71.0030	369
BZ32	71.0032	368
BZ33	71.0033	368
BZ46	71.0046	368
BZ47	71.0047	368
BZ49	71.0049	368
BZ53	71.0053	368
BZ57	71.0057	366
BZ58	71.0058	367

BagBase		
Product	Product-Nr.	Page
BG10	52.0010	428
BG110	52.0110	428
BG118	52.0118	430
BG125	52.0125	432
BG140	52.0140	441
BG150	52.0150	441
BG153	52.0153	432
BG21	52.0021	440
BG23	52.0023	442
BG283	52.0283	438
BG287	52.0287	430
BG30	52.0030	440
BG42	52.0042	438
BG5	52.0005	428
BG544	52.0544	441
BG613	52.0613	433
BG620	52.0620	433
BG628	52.0628	441
BG673	52.0673	437
BG7	52.0007	429
BG723	52.0723	437
BG726	52.0726	440
BG730	52.0730	440
BG750	52.0750	443
BG755	52.0755	443
BG855	52.0855	430

Beechfield		
Product	Product-Nr.	Page
B10	53.0010	389
B10B	53.010B	389
B15	53.0015	389
B15C	53.015C	387
B171	53.0171	387

Beechfield		
Product	Product-Nr.	Page
B20	53.0020	387
B25	53.0025	388
B310	53.0310	413
B320	53.0320	423
B320B	53.320B	423
B34	53.0034	389
B361	53.0361	412
B380	53.0380	413
B382	53.0382	413
B41	53.0041	389
B437	53.0437	412
B44	53.0044	412
B445	53.0445	412
B45	53.0045	413
B456	53.0456	412
B50	53.0050	412
B500	53.0500	413
B54	53.0054	388
B558	53.0558	389
B58	53.0058	386
B59	53.0059	387
B60	53.0060	386
B610	53.0610	388
B610C	53.610C	388
B640	53.0640	386
B645	53.0645	386
B645B	53.645B	386
B65	53.0065	387
B653	53.0653	386
B655	53.0655	387
B660	53.0660	388
B70	53.0070	388
B900	53.0900	422
B900B	53.900B	422
B901	53.0901	422
B904	53.0904	422
B905	53.0905	422
B915	53.0915	422
B920	53.0920	422
B930	53.0930	422
B950	53.0950	422

Fruit of the Loom		
Product	Product-Nr.	Page
65/35 Pique Polo	16.3402	75
65/35 Pocket Polo	16.3308	75
65/35 Tailored Polo	16.3042	75
Athletic Vest	16.1098	16
Baseball T	16.1026	16
Classic Elasticated Jog Pants	16.4026	115
Classic Hooded Sweat	16.2208	114
Classic Hooded Sweat Jacket	16.2062	114
Classic Kids Hooded Sweat	16.2043	114
Classic Kids Jacket	16.2045	114
Classic Kids Jog Pants	16.4051	115
Classic Kids Set-In Sweat	16.2041	115
Classic Lady-Fit Hooded Sweat	16.2038	114
Classic Raglan Sweat	16.2216	115
Classic Set-In Sweat	16.2202	115
Classic Shorty 2-Pack	16.7020	377
Classic Sweat Jacket	16.2230	114
Classic Zip-Neck Sweat	16.2114	115
Face Mask 5 pack	16.M14V	425
Full Zip Fleece	16.2510	192
Heavy 65/35 Pique Polo	16.3204	74
Heavy Cotton T	16.1212	14
Iconic 150 Classic LSL T	16.1446	12
Iconic 150 T	16.1430	13
Iconic 150 V-Neck T	16.1442	12
Iconic 165 Classic T	16.1438	12
Iconic Polo	16.3044	74
Kids 65/35 Polo	16.3417	75
Kids Iconic 150 T	16.1023	13
Kids Lightweight Hooded Sweat	16.2009	116
Kids Lightweight Jog Pants	16.4005	117
Kids Original T	16.1019	17
Kids Performance Shorts	16.4007	150
Kids Performance T	16.1013	150
Kids Valueweight T	16.1033	15
Ladies Iconic 150 T	16.1432	13
Ladies' Iconic 150 V-Neck T	16.1444	12
Ladies' Performance Polo	16.3040	151
Ladies' Performance Vest	16.1418	151
Ladies' Ringspun Premium	16.1424	13
Lady-Fit 65/35 Polo	16.3212	75
Lady-Fit Lightweight Hooded Sweat	16.2148	116
Lady-Fit LW Hooded Sweat Jacket	16.2150	116
Lady-Fit LW Raglan Sweat	16.2146	117
Lady-Fit Oxford Shirt LSL	16.5002	270
Lady-Fit Oxford Shirt SSL	16.5000	270
Lady-Fit Performance T	16.1392	150
Lady-Fit Poplin Shirt LSL	16.5012	270
Lady-Fit Poplin Shirt SSL	16.5014	270
Lady-Fit Premium Polo	16.3030	74
Lady-Fit Valueweight T	16.1372	15
Lady-Fit Valueweight T LSL	16.1404	14
Lady-Fit Valueweight Vest	16.1376	16
Lady-Fit Valueweight V-Neck T	16.1398	15
Lady's Original T	16.1420	17
Lightweight Hooded Sweat	16.2140	116
Lightweight Hooded Sweat Jacket	16.2144	116
Lightweight Jog Pants	16.4038	117
Lightweight Raglan Sweat	16.2138	117
Lightweight Set-In Sweat	16.2156	117
Lightweight Shorts	16.4036	117
Original LSL T	16.1428	17
Original Polo	16.3050	74
Original T	16.1082	17
Original V-Neck T	16.1426	17
Oxford Shirt LSL	16.5114	270
Oxford Shirt SSL	16.5112	270
Performance Polo	16.3038	151
Performance T	16.1390	150
Performance Vest	16.1416	151
Poplin Shirt LSL	1	

James & Nicholson

Product	Product-Nr.	Page
JN 52	02.0052	122
JN 53	02.0053	123
JN 54	02.0054	23
JN 55	02.0055	23
JN 56	02.0056	23
JN 57	02.0057	119
JN 58	02.0058	122
JN 59	02.0059	123
JN 59K	02.059K	123
JN 70	02.0070	77
JN 70K	02.070K	77
JN 71	02.0071	77
JN 135	02.0135	227
JN 135K	02.135K	227
JN 136	02.0136	230
JN 137	02.0137	227
JN 138	02.0138	230
JN 147	02.0147	80
JN 158	02.0158	82
JN 180	02.0180	83
JN 183	02.0183	24
JN 191	02.0191	278
JN 193	02.0193	278
JN 197	02.0197	167
JN 200	02.0200	360
JN 200K	02.200K	360
JN 207	02.0207	377
JN 212	02.0212	338
JN 213	02.0213	338
JN 214	02.0214	377
JN 215	02.0215	377
JN 302	02.0302	159
JN 306	02.0306	158
JN 312	02.0312	159
JN 316	02.0316	158
JN 322	02.0322	160
JN 335	02.0335	160
JN 336	02.0336	160
JN 342	02.0342	168
JN 351	02.0351	76
JN 352	02.0352	122
JN 354	02.0354	122
JN 355	02.0355	122
JN 356	02.0356	82
JN 357	02.0357	166
JN 358	02.0358	166
JN 358K	02.358K	166
JN 372	02.0372	168
JN 386	02.0386	168
JN 386K	02.386K	168
JN 387	02.0387	168
JN 387K	02.387K	168
JN 390	02.0390	158
JN 391	02.0391	158
JN 396	02.0396	159
JN 397	02.0397	159
JN 397K	02.397K	159
JN 401	02.0401	165
JN 411	02.0411	165
JN 421	02.0421	158
JN 422	02.0422	158
JN 453	02.0453	161
JN 454	02.0454	161
JN 460	02.0460	161
JN 461	02.0461	161
JN 469	02.0469	156
JN 470	02.0470	156
JN 471	02.0471	156
JN 472	02.0472	156
JN 475	02.0475	156
JN 476	02.0476	156
JN 477	02.0477	154
JN 479	02.0479	155
JN 480	02.0480	155
JN 481	02.0481	154
JN 482	02.0482	169
JN 483	02.0483	169
JN 484	02.0484	169
JN 485	02.0485	169
JN 486	02.0486	169
JN 488	02.0488	154
JN 490	02.0490	154
JN 491	02.0491	155
JN 492	02.0492	155
JN 493	02.0493	154
JN 494	02.0494	154
JN 495	02.0495	154
JN 496	02.0496	154
JN 497	02.0497	155
JN 498	02.0498	155
JN 515	02.0515	160
JN 516	02.0516	160
JN 519	02.0519	152
JN 520	02.0520	152
JN 521	02.0521	153
JN 522	02.0522	153
JN 523	02.0523	152
JN 524	02.0524	152
JN 525	02.0525	152
JN 526	02.0526	152
JN 527	02.0527	152
JN 528	02.0528	152
JN 529	02.0529	153
JN 531	02.0531	153
JN 532	02.0532	153
JN 533	02.0533	153
JN 534	02.0534	153
JN 568	02.0568	82
JN 569	02.0569	82
JN 570	02.0570	203
JN 571	02.0571	203
JN 574	02.0574	165
JN 575	02.0575	165
JN 576	02.0576	165
JN 582	02.0582	162
JN 583	02.0583	162
JN 584	02.0584	162
JN 585	02.0585	162
JN 588	02.0588	205
JN 589	02.0589	205
JN 590	02.0590	206
JN 591	02.0591	206

James & Nicholson

Product	Product-Nr.	Page
JN 592	02.0592	254
JN 593	02.0593	254
JN 596	02.0596	203
JN 597	02.0597	203
JN 606	02.0606	276
JN 607	02.0607	276
JN 608	02.0608	276
JN 609	02.0609	276
JN 615	02.0615	276
JN 616	02.0616	274
JN 617	02.0617	274
JN 618	02.0618	274
JN 619	02.0619	274
JN 628	02.0628	278
JN 629	02.0629	278
JN 637	02.0637	189
JN 637	02.0637	275
JN 638	02.0638	189
JN 638	02.0638	275
JN 640	02.0640	188
JN 641	02.0641	277
JN 642	02.0642	277
JN 643	02.0643	277
JN 644	02.0644	277
JN 645	02.0645	278
JN 647	02.0647	277
JN 648	02.0648	277
JN 656	02.0656	306
JN 657	02.0657	306
JN 658	02.0658	306
JN 659	02.0659	306
JN 660	02.0660	306
JN 661	02.0661	306
JN 663	02.0663	307
JN 664	02.0664	307
JN 667	02.0667	307
JN 668	02.0668	307
JN 669	02.0669	275
JN 670	02.0670	275
JN 671	02.0671	275
JN 672	02.0672	275
JN 673	02.0673	274
JN 674	02.0674	274
JN 677	02.0677	273
JN 678	02.0678	273
JN 679	02.0679	273
JN 680	02.0680	273
JN 681	02.0681	271
JN 682	02.0682	271
JN 683	02.0683	271
JN 684	02.0684	271
JN 685	02.0685	272
JN 686	02.0686	272
JN 687	02.0687	272
JN 688	02.0688	272
JN 689	02.0689	271
JN 690	02.0690	271
JN 703	02.0703	85
JN 704	02.0704	85
JN 705	02.0705	81
JN 706	02.0706	81
JN 707	02.0707	85
JN 708	02.0708	85
JN 709	02.0709	83
JN 710	02.0710	83
JN 711	02.0711	78
JN 712	02.0712	78
JN 713	02.0713	78
JN 714	02.0714	78
JN 715	02.0715	188
JN 716	02.0716	188
JN 717	02.0717	76
JN 718	02.0718	76
JN 719	02.0719	167
JN 720	02.0720	167
JN 725	02.0725	84
JN 726	02.0726	84
JN 727	02.0727	84
JN 728	02.0728	84
JN 735	02.0735	166
JN 736	02.0736	166
JN 739	02.0739	252
JN 740	02.0740	252
JN 741	02.0741	253
JN 742	02.0742	253
JN 744	02.0744	19
JN 745	02.0745	19
JN 746	02.0746	19
JN 748	02.0748	79
JN 749	02.0749	164
JN 750	02.0750	164
JN 751	02.0751	164
JN 752	02.0752	164
JN 753	02.0753	164
JN 754	02.0754	164
JN 755	02.0755	121
JN 756	02.0756	121
JN 761	02.0761	206
JN 762	02.0762	206
JN 763	02.0763	204
JN 764	02.0764	204
JN 765	02.0765	194
JN 766	02.0766	194
JN 767	02.0767	252
JN 768	02.0768	252
JN 769	02.0769	207
JN 770	02.0770	207
JN 771	02.0771	253
JN 772	02.0772	253
JN 773	02.0773	205
JN 774	02.0774	205
JN 775	02.0775	121
JN 776	02.0776	121
JN 777	02.0777	121
JN 778	02.0778	121
JN 781	02.0781	193
JN 782	02.0782	193
JN 783	02.0783	203
JN 784	02.0784	203
JN 785	02.0785	204
JN 786	02.0786	204
JN 787	02.0787	163

James & Nicholson

Product	Product-Nr.	Page
JN 788	02.0788	163
JN 789	02.0789	19
JN 790	02.0790	19
JN 791	02.0791	76
JN 792	02.0792	76
JN 793	02.0793	120
JN 794	02.0794	120
JN 795	02.0795	118
JN 796	02.0796	118
JN 796K	02.796K	118
JN 797	02.0797	19
JN 800	02.0800	336
JN 801	02.0801	337
JN 802	02.0802	336
JN 803	02.0803	337
JN 810	02.0810	340
JN 812	02.0812	340
JN 821	02.0821	325
JN 822	02.0822	325
JN 824	02.0824	325
JN 825	02.0825	325
JN 827	02.0827	324
JN 828	02.0828	324
JN 829	02.0829	332
JN 830	02.0830	332
JN 831	02.0831	333
JN 832	02.832M	327
JN 847	02.847M	331
JN 875	02.875L	338
JN 877	02.877M	338
JN 878	02.878M	323
JN 879	02.879M	323
JN 833	02.0833	327
JN 834	02.0834	327
JN 835	02.0835	327
JN 836	02.0836	333
JN 837	02.0837	332
JN 838	02.0838	332
JN 839	02.0839	335
JN 840	02.0840	333
JN 841	02.0841	326
JN 842	02.0842	326
JN 844	02.0844	325
JN 845	02.0845	325
JN 846	02.0846	333
JN 848	02.0848	331
JN 849	02.0849	329
JN 850	02.0850	329
JN 851	02.0851	329
JN 852	02.0852	329
JN 853	02.0853	329
JN 854	02.0854	329
JN 855	02.0855	326
JN 856	02.0856	326
JN 857	02.0857	328
JN 858	02.0858	328
JN 859	02.0859	328
JN 860	02.0860	328
JN 861	02.0861	339
JN 862	02.0862	339
JN 864	02.0864	339
JN 865	02.0865	332
JN 866	02.0866	332
JN 867	02.0867	333
JN 868	02.0868	330
JN 869	02.0869	330
JN 870	02.0870	330
JN 872	02.0872	331
JN 873	02.0873	333
JN 874	02.0874	333
JN 880	02.0880	323
JN 881	02.0881	321
JN 882	02.0882	321
JN 883	02.0883	321
JN 884	02.0884	321
JN 885	02.0885	321
JN 886	02.0886	321
JN 887	02.0887	323
JN 888	02.0888	322
JN 889	02.0889	320
JN 890	02.0890	320
JN 891	02.0891	320
JN 892	02.0892	320
JN 893	02.0893	322
JN 894	02.0894	322
JN 895	02.0895	322
JN 897	02.0897	322
JN 898	02.0898	322
JN 900	02.0900	447
JN 901	02.0901	18
JN 903	02.0903	24
JN 913	02.0913	24
JN 918	02.0918	82
JN 920	02.0920	336
JN 922	02.0922	337
JN 924	02.0924	337
JN 926	02.0926	25
JN 928	02.0928	25
JN 929	02.0929	25
JN 934	02.0934	80
JN 950	02	

James & Nicholson

Product	Product-Nr.	Page
JN 1818	02.1818	207
JN 1819	02.1819	341
JN 1820	02.1820	341
JN 1821	02.1821	341
JN 1822	02.1822	341
JN 1823	02.1823	324
JN 1824	02.1824	324
JN 1825	02.1825	324
JN 1826	02.1826	324
JN 1829	02.1829	357
JN 1830	02.1830	357
JN 1832	02.132L	327
JN 1833	02.133L	327
JN 1837	02.1837	357
JN 1838	02.1838	357
JN 8001	02.8001	20
JN 8002	02.8002	20
JN 8003	02.8003	20
JN 8004	02.8004	20
JN 8005	02.8005	20
JN 8007	02.8007	21
JN 8008	02.8008	21
JN 8009	02.8009	79
JN 8010	02.8010	79
JN 8015	02.8015	25
JN 8016	02.8016	25
JN 8017	02.8017	20
JN 8021	02.8021	120
JN 8022	02.8022	120
JN 8023	02.8023	120
JN 8024	02.8024	120
JN 8025	02.8025	118
JN 8026	02.8026	118
JN 8027	02.8027	22
JN 8028	02.8028	22
JN 8029	02.8029	79
JN 8030	02.8030	79
JN 8031	02.8031	377
JN 8032	02.8032	377
JN 8007G	02.807G	21
JN 8008B	02.808B	21
JN 8026K	02.826K	118
JN 913K	02.913K	24

Kariban

Product	Product-Nr.	Page
K118	20.K118	371
K209	20.K209	88
K210	20.K210	88
K223	20.K223	281
K226	20.K226	87
K232	20.K232	87
K237	20.K237	87
K239	20.K239	88
K240	20.K240	88
K241	20.K241	88
K242	20.K242	88
K243	20.K243	86
K244	20.K244	86
K245	20.K245	86
K252	20.K252	86
K262	20.K262	87
K263	20.K263	87
K330	20.K330	30
K340	20.K340	30
K356	20.K356	29
K357	20.K357	29
K358	20.K358	28
K359	20.K359	28
K361	20.K361	27
K374	20.K374	30
K380	20.K380	29
K381	20.K381	29
K382	20.K382	28
K383	20.K383	28
K384	20.K384	29
K394	20.K394	30
K398	20.K398	26
K399	20.K399	26
K400	20.K400	234
K401	20.K401	234
K402	20.K402	234
K403	20.K403	234
K404	20.K404	234
K424	20.K424	235
K425	20.K425	235
K438	20.K438	126
K442	20.K442	127
K443	20.K443	127
K444	20.K444	127
K446	20.K446	124
K453	20.K453	124
K465	20.K465	124
K471	20.K471	126
K480	20.K480	125
K481	20.K481	125
K484	20.K484	125
K485	20.K485	125
K493	20.K493	126
K494	20.K494	126
K495	20.K495	126
K497	20.K497	125
K500	20.K500	312
K501	20.K501	308
K502	20.K502	308
K507	20.K507	281
K518	20.K518	279
K519	20.K519	279
K522	20.K522	280
K537	20.K537	280
K539	20.K539	280
K545	20.K545	279
K548	20.K548	279
K549	20.K549	279
K551	20.K551	279
K579	20.K579	281
K588	20.K588	280
K589	20.K589	280
K590	20.K590	281
K591	20.K591	281
K6141	20.6141	309
K624	20.K624	343

Kariban

Product	Product-Nr.	Page
K639	20.K639	218
K657	20.K657	219
K677	20.K677	218
K679	20.K679	218
K693	20.K693	218
K710	20.K710	175
K730	20.K730	308
K731	20.K731	308
K732	20.K732	312
K740	20.K740	313
K741	20.K741	313
K742	20.K742	313
K745	20.K745	313
K746	20.K746	313
K755	20.K755	315
K756	20.K756	315
K800	20.K800	377
K813	20.K813	377
K851	20.K851	212
K859	20.K859	316
K885	20.K885	351
K889	20.K889	351
K906	20.K906	195
K907	20.K907	195
K911	20.K911	195
K913	20.K913	195
K3000	20.K3000	26
K3001	20.K3001	26
K3012	20.K3012	31
K3013	20.K3013	31
K3014	20.K3014	31
K3015	20.K3015	31
K4003	20.K4003	125
K6104	20.K6104	218
K6108	20.K6108	218
K6110	20.K6110	258
K6111	20.K6111	258
K6118	20.K6118	219
K6130	20.K6130	308
K6131	20.K6131	308
K6132	20.K6132	309
K6133	20.K6133	309
K6140	20.K6140	309
KP802	20.P802	317
KP807	20.P807	317
KP808	20.P808	317
KV2106	20.V2106	27
KV2107	20.V2107	27
KV2115	20.V2115	27
KV2206	20.V2206	86
KV2207	20.V2207	86
KV2306	20.V2306	127
KV2307	20.V2307	127
KV2315	20.V2315	127
PA032	20.PA032	174
PA1002	20.PA1002	176
PA1003	20.PA1003	176
PA1008	20.PA1008	173
PA1009	20.PA1009	173
PA1021	20.PA1021	174
PA119	20.PA119	175
PA154	20.PA154	175
PA188	20.PA188	175
PA192	20.PA192	176
PA232	20.PA232	173
PA323	20.PA323	234
PA342	20.PA342	176
PA358	20.PA358	173
PA359	20.PA359	173
PA360	20.PA360	173
PA4009	20.PA4009	174
PA4012	20.PA4012	171
PA4013	20.PA4013	171
PA4017	20.PA4017	171
PA438	20.PA438	170
PA439	20.PA439	170
PA441	20.PA441	170
PA442	20.PA442	170
PA443	20.PA443	171
PA445	20.PA445	170
PA476	20.PA476	171
PA477	20.PA477	171
PA480	20.PA480	172
PA481	20.PA481	172
PA482	20.PA482	172
PA483	20.PA483	172
PA578	20.PA578	174
WK828	20.WK828	348

KiMood

Product	Product-Nr.	Page
KI0147	19.0147	428
KI0202	19.0202	436
KI0234	19.0234	436
KI0507	19.0507	443
KI0809	19.0809	442
KI2004	19.2004	446
KI2006	19.2006	446
KI2007	19.2007	446
KI2008	19.2008	446
KI2010	19.2010	446
KI2020	19.2020	446
KI2021	19.2021	446

Korntex

Product	Product-Nr.	Page
KT1100	76.KT110	359
KW01	76.KW01	361
KW02	76.KW02	361
KXASH	76.KASH	356
KXBTTIE	76.BTIE	316
KXFJ	76.KXFJ	362
KXFW	76.KXFW	360
KXHK	76.KXHK	316
KXL	76.OKXL	360
KXMF	76.KXMF	361
KXMOTO	76.MOTO	360
KXQ	76.KXQ1	360
KXQ	76.KXQ2	360
KXRJ	76.KXRJ	359
KXTABW	76.TABW	359
KXTIE5	76.TIE5	316

Korntex

Product	Product-Nr.	Page
KXTIE8	76.TIE8	316
KXVR	76.KXVR	361
KXVW	76.KXVW	361
KXWWB	76.KXWWB	318
KXX217	76.X217	361
P100	76.P100	359
P100	76.P101	359
PONC	76.PONC	219
RH100	76.RH10	359
X111	76.X111	360

Mantis

Product	Product-Nr.	Page
M01	70.0001	33
M02	70.0002	33
M128	70.0128	128
M130	70.0130	33
M133	70.0133	33
M147	70.0147	34
M193	70.0193	32
M194	70.0194	128
M68	70.0068	32
M69	70.0069	32
M73	70.0073	128
M74	70.0074	128
M91	70.0091	34
M92	70.0092	34
M96	70.0096	34
M99	70.0099	32
MX1	70.00X1	425

Myrtle Beach

Product	Product-Nr.	Page
MB 1	03.0001	400
MB 16	03.0016	394
MB 18	03.0018	401
MB 22	03.0022	403
MB 24	03.0024	400
MB 35	03.0035	400
MB 40	03.0040	402
MB 41	03.0041	402
MB 49	03.0049	396
MB 70	03.0070	399
MB 74	03.0074	423
MB 91	03.0091	399
MB 92	03.0092	399
MB 95	03.0095	397
MB 96	03.0096	402
MB 100	03.0100	423
MB 102	03.0102	425
MB 109	03.0109	423
MB 135	03.0135	396
MB 420	03.0420	370
MB 421	03.0421	370
MB 422	03.0422	370
MB 423	03.0423	370
MB 424	03.0424	370
MB 440	03.0440	370
MB 441	03.0441	370
MB 442	03.0442	370
MB 443	03.0443	370
MB 444	03.0444	370
MB 445	03.0445	370
MB 609	03.0609	399
MB 6111	03.6111	395
MB 6112	03.6112	399
MB 6117	03.6117	401
MB 6118	03.6118	398
MB 6126	03.6126	398
MB 6128	03.6128	398
MB 6155	03.6155	399
MB 6156	03.6156	396
MB 6181	03.6181	394
MB 6183	03.6183	394
MB 6184	03.6184	394
MB 6197	03.6197	396
MB 6205	03.6205	401
MB 6206	03.6206	395
MB 6207	03.6207	397
MB 6212	03.6212	398
MB 6213	03.6213	402
MB 6214	03.6214	401
MB 6215	03.6215	395
MB 6216	03.6216	401
MB 6221	03.6221	394
MB 6225	03.6225	356
MB 6227	03.6227	394
MB 6230	03.6230	395
MB 6234	03.6234	320
MB 6235	03.6235	336
MB 6241	03.6241	153
MB 6244	03.6244	398
MB 6501	03.6501	396
MB 6503	03.6503	424
MB 6524	03.6524	403
MB 6530	03.6530	402
MB 6538	03.6538	400
MB 6541	03.6541	400
MB 6544	03.6544	396
MB 6564	03.6564	404
MB 6574	03.6574	324
MB 6577	03.6577	403
MB 6578	03.6578	403
MB 6580	03.6580	156
MB 6621	03.6621	336
MB 6624	03.6624	397
MB 6625	03.6625	404
MB 6626	03.6626	404
MB 6634	03.6634	397
MB 6635	03.	

Premier	Product	Product-Nr.	Page
	PR155	39.0155	353
	PR158	39.0158	353
	PR200	39.0200	286
	PR202	39.0202	286
	PR210	39.0210	286
	PR212	39.0212	286
	PR218	39.0218	284
	PR220	39.0220	283
	PR238	39.0238	283
	PR244	39.0244	287
	PR246	39.0246	287
	PR250	39.0250	284
	PR254	39.0254	285
	PR256	39.0256	285
	PR300	39.0300	286
	PR302	39.0302	286
	PR312	39.0312	286
	PR318	39.0318	284
	PR320	39.0320	283
	PR338	39.0338	283
	PR344	39.0344	287
	PR346	39.0346	287
	PR350	39.0350	284
	PR354	39.0354	285
	PR356	39.0356	285
	PR657	39.0657	352
	PR698	39.0698	307
	PR715	39.0715	286
	PR730	39.0730	317
	PR740	39.0740	317
	PR750	39.0750	317
	PR796	39.0796	424
	PR797	39.0797	424
	PR799	39.0799	425

Promodoro	Product	Product-Nr.	Page
	399	40.0399	40
	1050	40.1050	38
	1051	40.1051	38
	1090	40.1090	40
	1400	40.1400	39
	1425	40.1425	39
	1460	40.1460	39
	1465	40.1465	38
	1505	40.1505	39
	1525	40.1525	39
	1560	40.1560	39
	1565	40.1565	38
	1650	40.1650	133
	1751	40.1751	133
	2111	40.2111	133
	2112	40.2112	133
	2199	40.2199	132
	3005	40.3005	40
	3025	40.3025	40
	3075	40.3075	344
	3077	40.3077	344
	3082	40.3082	38
	3084	40.3084	423
	3086	40.3086	38
	3099	40.3099	40
	4001	40.4001	91
	4005	40.4005	91
	4020	40.4020	91
	4025	40.4025	91
	4400	40.4400	344
	4405	40.4405	344
	5050	40.5050	133
	5077	40.5077	344
	5099	40.5099	132
	5270	40.5270	345
	5275	40.5275	345
	5290	40.5290	132
	5295	40.5295	132
	7700	40.7700	208
	7705	40.7705	208
	7720	40.7720	208
	7725	40.7725	208
	7820	40.7820	235
	7821	40.7821	235
	7850	40.7850	235
	7855	40.7855	235
	7961	40.7961	196
	7965	40.7965	196
	7971	40.7971	196
	7985	40.7985	196
	8005	40.8005	377
	FM-D5	40.FMD5	425

Quadra	Product	Product-Nr.	Page
	QD12	51.D012	438
	QD550	51.D550	431
	QD612	51.D612	433
	QD613	51.D613	441
	QD615	51.D615	433
	QD925	51.D925	431
	Q570	51.Q570	442
	Q577	51.Q577	442
	QX310	51.X310	433
	QX520	51.X520	431
	QX550	51.X550	442

Result	Product	Product-Nr.	Page
	R002X	30.002X	436
	R018X	30.018X	363
	R036X	30.036X	197
	R068X	30.068X	220
	R093X	30.093X	212
	R099X	30.099X	220
	R114X	30.114X	197
	R115F	30.115F	197
	R115M	30.115M	197
	R117X	30.117X	362
	R118X	30.118X	346
	R120X	30.120X	240
	R121F	30.121F	236
	R121M	30.121X	236
	R122F	30.122F	240
	R123X	30.123X	240

Result	Product	Product-Nr.	Page
	R127X	30.127X	348
	R128F	30.128F	239
	R128M	30.128M	239
	R131M	30.131M	240
	R189X	30.189X	219
	R205X	30.205X	219
	R206X	30.206X	219
	R207X	30.207X	220
	R208X	30.208X	258
	R209F	30.209F	239
	R209M	30.209M	239
	R217X	30.217X	363
	R218X	30.218X	363
	R220F	30.220F	197
	R220M	30.220X	197
	R224JY	30.224J	236
	R230F	30.230F	236
	R230M	30.230M	236
	R231F	30.231F	238
	R231M	30.231M	238
	R232F	30.232F	238
	R232M	30.232M	238
	R233JY	30.233J	259
	R233M	30.233M	259
	R236X	30.236X	220
	R237X	30.237X	259
	R238X	30.238X	259
	R239X	30.239X	259
	R325F	30.325F	363
	R325M	30.325M	363
	R326X	30.326X	347
	R327X	30.327X	362
	R331X	30.331X	363
	R400F	30.400F	220
	R400M	30.400M	220
	R406X	30.406X	240
	R409X	30.409X	258
	R452X	30.452X	362
	R455M	30.455M	346
	R476X	30.476X	362
	R500X	30.500X	362
	R501X	30.501X	358
	R502X	30.502X	358
	R503X	30.503X	362
	R900X	30.900X	237
	R901F	30.901F	237
	R901M	30.901M	237
	R902F	30.902F	237
	R902M	30.902M	237
	R192F	30.192F	260
	R192M	30.192M	260
	R193F	30.193F	260
	R193M	30.193M	260
	R194F	30.194F	260
	R194M	30.194M	260
	RV001X	30.V01X	424
	RV004X	30.V04X	424
	RV009X	30.V09X	425
	RV015X	30.V15X	425

Result Headwear	Product	Product-Nr.	Page
	R039X	28.039X	447
	R146X	28.146X	420
	R368X	28.368X	420
	R369X	28.369X	420
	R370X	28.370X	420
	RC024X	28.024X	406
	RC024XP	28.24XP	406
	RC027X	28.027X	421
	RC028J	28.028J	421
	RC028X	28.028X	421
	RC029X	28.029X	421
	RC031X	28.031X	421
	RC033X	28.033X	356
	RC034X	28.034X	356
	RC044X	28.044X	420
	RC046X	28.046X	420
	RC080X	28.080X	406
	RC081X	28.081X	405
	RC082X	28.082X	406
	RC083X	28.083X	406
	RC084J	28.084J	405
	RC084X	28.084X	405
	RC085X	28.085X	406
	RC089X	28.089X	405
	RC090X	28.090X	405
	RC930X	28.930X	421

Result Work-Guard	Product	Product-Nr.	Page
	R071X	30.071X	347
	R072X	30.072X	347
	R124X	30.124X	346
	R300X	30.300X	347
	R305X	30.305X	347
	R308M	30.308X	345
	R309X	30.309X	345
	R310X	30.310X	345
	R314X	30.314X	348
	R339X	30.339X	355
	R340X	30.340X	355
	R348X	30.348X	355
	R349F	30.349F	355
	R457X	30.457X	355
	R458X	30.458X	355
	R470X	30.470X	346
	R471X	30.471X	346
	R473X	30.473X	346

RTP	Product	Product-Nr.	Page
	Tempo 145 Kids	25.3256	41
	Tempo 145 Men	25.3524	41
	Tempo 145 Women	25.0255	41
	Tempo 185 Men	25.3270	41
	Tempo 185 Women	25.3257	41

Russell Workwear	Product	Product-Nr.	Page
	001M	12.801M	348
	002M	12.002M	348
	010M	12.010M	349
	011M	12.011M	349
	012M	12.012M	349
	013M	12.013M	349
	014M	12.014M	349
	015M	12.815M	348
	018M	12.018M	349

Russell	Product	Product-Nr.	Page
	040F	10.040F	242
	040M	10.040M	242
	041F	10.041F	242
	041M	10.041M	242
	100M	10.100M	44
	103F	10.103F	44
	103M	10.103M	44
	108B	10.108B	43
	108F	10.108F	43
	108M	10.108M	43
	118F	10.118F	44
	118M	10.118M	44
	140F	10.140F	243
	140M	10.140M	243
	141F	10.141F	243
	141M	10.141M	243
	155B	10.155B	42
	155F	10.155F	42
	155M	10.155M	42
	165B	10.165B	42
	165F	10.165F	42
	165M	10.165M	42
	180B	10.180B	43
	180M	10.180M	43
	208M	10.208M	138
	209M	10.209M	138
	215M	10.215M	43
	260M	10.260M	136
	261F	10.261F	136
	261M	10.261M	136
	262M	10.262M	134
	263F	10.263F	136
	263M	10.263M	136
	265B	10.265B	134
	265F	10.265F	134
	265M	10.265M	134
	266B	10.266B	135
	266F	10.266F	135
	266M	10.266M	135
	267F	10.267F	135
	267M	10.267M	135
	270M	10.270M	138
	271B	10.271B	134
	281F	10.281F	138
	281M	10.281M	138
	410F	10.410F	241
	410M	10.410M	241
	430F	10.430F	261
	430M	10.430M	261
	440F	10.440F	261
	440M	10.440M	261
	441F	10.441F	261
	441M	10.441M	261
	508F	10.508F	93
	508M	10.508M	93
	510F	10.510F	221
	510M	10.510M	221
	520F	10.520F	241
	520M	10.520M	241
	539B	10.539B	94
	539F	10.539F	94
	539M	10.539M	94
	565M	10.565M	93
	566F	10.566F	93
	566M	10.566M	93
	567F	10.567F	92
	567M	10.567M	92
	569F	10.569F	94
	569L	10.569L	94
	569M	10.569M	94
	575B	10.575B	137
	575M	10.575M	137
	577F		

SOL'S		
Product	Product-Nr.	Page
Magma Men	25.1704	53
Magma Women	25.1705	53
Magnum Men	25.2999	56
Majestic	25.1425	48
Marbella	26.7180	437
Martin Kids	25.3102	51
Martin Men	25.2855	51
Martin Women	25.2856	51
Marilyn	25.1139	56
Master	25.1155	52
Matelot LSL Kids	25.3101	51
Matelot LSL Men	25.3099	51
Matelot LSL Women	25.3100	51
Melba	25.1406	56
Mercurio Pro	25.1721	358
Metropolitan	25.2079	56
Miles Baby	25.1401	367
Miles Men	25.1398	50
Miles Women	25.0139	50
Milky	25.1119	50
Milky LSL	25.2943	50
Millenium Men	25.2945	54
Millenium Women	25.2946	54
Miss	25.1386	48
Mistral	25.4600	222
Mixed Men	25.1182	53
Mixed Women	25.1181	53
Moka	25.0579	55
Monarch	25.1420	48
Moon	25.1388	52
Mosquito	25.1975	366
Motion	25.3098	56
Ness	25.5600	201
New Supreme	25.3250	140
Nordic	25.5550	201
Norman Men	25.2093	200
Norman Women	25.2094	200
North	25.5500	200
North Kids	25.0589	200
North Women	25.5450	200
Norway	25.5100	201
Nova Men	25.0586	201
Nova Women	25.0587	201
Organic Bambino	25.1192	367
Panama Men	25.2081	98
Panama Women	25.2082	98
Pasadena Men	25.0577	98
Pasadena Women	25.0578	98
Passion	25.1338	95
Patriot	25.0576	99
Patriot Women	25.1407	99
Peninsula 100	25.3097	371
Peninsula 50	25.3095	371
Peninsula 70	25.3096	371
People	25.1310	95
Perfect LSL Men	25.2087	96
Perfect LSL Women	25.2083	96
Perfect Men	25.1134	96
Perfect Women	25.1135	96
Performer Men	25.1199	178
Performer Women	25.1198	178
Phoenix Men	25.1708	97
Phoenix Women	25.1709	97
Pioneer Kids	25.3578	45
Pioneer Men	25.3565	45
Pioneer Women	25.3579	45
Planet Men	25.3566	96
Planet Women	25.3575	96
Podium	25.1317	97
Portland Men	25.0574	99
Portland Women	25.0575	99
Prescott Men	25.1377	98
Prescott Women	25.1376	98
Prime Men	25.0571	97
Prime Women	25.0573	97
Prince	25.1369	99
Race BW Men	25.2887	246
Race BW Women	25.2888	246
Race Men	25.1195	246
Race Women	25.1194	246
Rallye Men	25.6601	245
Rallye Women	25.6601	245
Ralph	25.2757	223
Ray Men	25.1620	262
Ray Women	25.1621	262
Rebel	25.1616	223
Regent	25.1380	49
Regent Fit	25.0553	48
Regent Fit Kids	25.1183	48
Regent Kids	25.1970	49
Regent Women	25.1825	49
Relax	25.4660	245
Replay Kids	25.6603	244
Replay Men	25.6602	244
Replay Women	25.6802	244
Ride Men	25.1193	262
Ride Women	25.1170	262
Rider	26.7010	432
Rider Kids	26.0101	432
Rock Men	25.4661	244
Rock Women	25.4681	244
Roxy	25.4680	245
Sandy	25.1689	177
Scott	25.4730	141
Seattle	25.2998	141
Seven Men	25.4780	142
Seven Women	25.4790	142
Sherpa	25.0584	141
Shift	25.1618	222
Shore	25.1169	222
Signal Pro	25.1722	358
Silver	25.4770	141
Skate	25.1171	222
Slam	25.3251	140
Slam Kids	25.3255	140
Snake	25.7101	140
Soda	25.4740	142
Soul Men	25.4690	142
Soul Women	25.4710	142
Space	25.3567	139
Spider	25.1168	140
Sporty	25.1939	178

SOL'S		
Product	Product-Nr.	Page
Sporty Kids	25.1166	178
Sporty Women	25.1159	178
Spring II	25.1362	95
Sprint	25.2995	178
Stellar	25.3568	139
Stellar Kids	25.3576	139
Sublima	25.1775	53
Sully	25.2990	141
Summer II	25.1342	95
Summer Kids II	25.1345	95
Sundae	25.4720	142
Sunny	25.8110	407
Sunny Kids	25.8111	407
Supreme	25.1178	140
Surf	25.2000	222
Surf Kids	25.2300	222
Sydney Men	25.1414	177
Sydney Women	25.0141	177
Turbo	25.1652	209
Urban	26.7060	428
Victory	25.1150	48
Viper	25.5900	262
Voyager	26.7100	442
Warm	25.4002	262
Week-End	26.7090	442
Wild	25.3630	223
Winner	25.4001	223
Winter II	25.1353	97

Spiro		
Product	Product-Nr.	Page
RC086X	29.086X	180
S177F	29.177F	180
S177M	29.177M	180
S245F	29.245F	180
S245M	29.245M	180
S266X	29.266X	180
S268F	29.268F	181
S268M	29.268M	181
S274F	29.274F	179
S277F	29.277F	181
S277M	29.277M	181
S284F	29.284F	179
S287J	29.287J	179
S287X	29.287X	179
S288X	29.288X	179

Stedman		
Product	Product-Nr.	Page
Active 140 Crew Neck	05.8400	184
Active 140 Raglan Women	05.8500	184
Biker Jacket Men	05.5250	221
Biker Jacket Women	05.5350	221
Classic Fit Women	05.2600	58
Classic Kids	05.2200	58
Classic Unisex	05.2000	58
Classic V-Neck Men	05.2300	57
Classic-T Organic Unisex	05.2020	58
Comfort 185 Men	05.2100	57
Comfort 185 Women	05.2160	57
Cotton Touch Men	05.8600	184
Cotton Touch Women	05.8700	184
Crew Neck T „Ben“	05.9000	61
Crew Neck T „Claire“	05.9700	62
Crew Neck T „Clive“	05.9600	62
Crew Neck T „Megan“	05.9120	61
Crew Neck T „Morqan“	05.9020	61
Deep V-Neck T „Dean“	05.9690	61
Fleece Jacke Hero Men	05.5860	210
Fleece Jacke Hero Women	05.5960	210
Fleece Jacket Men	05.5030	202
Fleece Jacket Men	05.5040	211
Fleece Jacket Women	05.5100	202
Fleece Jacket Women	05.5120	211
Henley T „Sharon“	05.9530	59
Henley T „Shawn“	05.9430	59
Intense Tech Men	05.8020	184
Intense Tech Women	05.8120	184
Knit Fleece Jacket Men	05.5850	209
Knit Fleece Jacket Women	05.5950	209
Knit Sweater Men	05.9080	143
Knit Sweater Women	05.9180	143
Melange Fleece Jacket	05.5060	210
Organic Crew Neck T „James“	05.9200	60
Organic Crew Neck T „Janet“	05.9300	60
Organic Kids „Jamie“	05.9370	60
Organic V-Neck T „James“	05.9210	60
Organic V-Neck T „Janet“	05.9310	60
Padded Jacket Men	05.5200	263
Padded Jacket Women	05.5300	263
Polo „Hanna“	05.9150	100
Polo „Henry“	05.9050	100
Polo Men	05.3000	100
Polo Women	05.3100	100
Scuba Jacket Men	05.5840	144
Scuba Jacket Women	05.5940	144
Seamless Jacket Men	05.8820	183
Seamless Jacket Women	05.8920	183
Seamless Raglan Flow Men	05.8810	183
Seamless Raglan Flow Women	05.8910	183
Seamless Raglan Men	05.8800	183
Seamless Raglan Women	05.8900	183
Slub T „Sharon“	05.9500	59
Slub T „Shawn“	05.9400	59
Sports Bra	05.8330	185
Sports Tights	05.8320	185
Sports-T Kids	05.8170	185
Sports-T Men	05.8000	185
Sports-T Move Men	05.8830	182
Sports-T Move Women	05.8930	182
Sports-T Race Men	05.8850	182
Sports-T Race Women	05.8950	182
Sports-T Reflect Men	05.8840	182
Sports-T Reflect Women	05.8940	182
Sports-T Women	05.8100	185
Sweat Hoodie Unisex	05.5600	143
Sweat Jacket Men	05.5610	143
Sweat Jacket Women	05.5710	143
Sweatshirt	05.5620	144
Tank Top	05.2810	57
Unisex Hoody	05.4200	144
V-Neck T „Ben“	05.9010	61

Stedman		
Product	Product-Nr.	Page
V-Neck T „Claire“	05.9710	62
V-Neck T „Claire“ LSL	05.9720	62
V-Neck T „Clive“	05.9610	62
V-Neck T „Megan“	05.9130	61

Tee Jays		
Product	Product-Nr.	Page
145	18.0145	101
146	18.0146	103
401	18.0401	66
450	18.0450	67
455	18.0455	67
460	18.0460	67
520	18.0520	67
530	18.0530	66
580	18.0580	67
590	18.0590	66
1100	18.1100	63
1100B	18.1108	63
1200	18.1200	101
1400	18.1400	103
1401	18.1401	103
1405	18.1405	101
1406	18.1406	103
1407	18.1407	102
1408	18.1408	102
1409	18.1409	103
1410	18.1410	102
1412	18.1412	102
1440	18.1440	101
1441	18.1441	101
2400	18.2400	102
4000	18.4000	303
4001	18.4001	303
4002	18.4002	304
4003	18.4003	304
4020	18.4020	303
4021	18.4021	303
4025	18.4025	303
5000	18.5000	64
5001	18.5001	64
5004	18.5004	64
5005	18.5005	64
5050	18.5050	63
5060	18.5060	66
5061	18.5061	66
5062	18.5062	64
5063	18.5063	64
5070	18.5070	63
5072	18.5072	63
5100	18.5100	145
5102	18.5102	145
5400	18.5400	147
5402	18.5402	147
5425	18.5425	147
5429	18.5429	147
5430	18.5430	145
5431	18.5431	145
5432	18.5432	147
5435	18.5435	145
5436	18.5436	145
5438	18.5438	147
5600	18.5600	146
5601	18.5601	146
5602	18.5602	146
5603	18.5603	146
5606	18.5606	146
6000	18.6000	304
6001	18.6001	304
6005	18.6005	304
7010	18.7010	186
7011	18.7011	186
7020	18.7020	187
7021	18.7021	187
7100	18.7100	187
7200	18.7200	186
7201	18.7201	186
8000	18.8000	65
8005	18.8005	65
8006	18.8006	65
8007	18.8007	65
8050	18.8050	65
9160	18.9160	202
9170	18.9170	202
9510	18.9510	247
9511	18.9511	247
9514	18.9514	247
9515	18.9515	247
9600	18.9600	224
9601	18.9601	224
9604	18.9604	224
9605	18.9605	224
9606	18.9606	225
9608	18.9608	225
9609	18.9609	225
9610	18.9610	264
9611	18.9611	264
9615	18.9615	211
9616	18.9616	211
9624	18.9624	265
9625	18.9625	265
9626	18.9626	265
9628	18.9628	265
9629	18.9629	265
9630	18.9630	264
9631	18.9631	264
9632	18.9632	264
9633	18.9633	264
9650	18.9650	224
9651	18.9651	224
9660	18.9660	263
9661	18.9661	263
9670	18.9670	225

The One Towelling		
Product	Product-Nr.	Page
Bamboo 70	48.1035	372
Bathmat 80	48.1047	375
Bathrobe	48.1011	376
Bathrobe hooded	48.1021	376
Bistro 60	48.1053	350
Bistro 90	48.1052	350
Classic 100		

Size Charts

LADIES

size run	XS	S	M	L	XL	XXL	3XL
size	34	36/38	38/40	40/42	42/44	44/46	46/48

MEN

size run	XS	S	M	L	XL	XXL	3XL	4XL	5XL
size	46	48	50	52	54	56	58	60	62

KIDS

height (cm)	74	80	86	92	98	104	110	116	122	128	134	140	146	152	158	164
= age/years	6-12M		1-2	3-4	5-6	7-8	9-11	12-14	15-16							
B&C			1-2	3-4	5-6	7-8	9-11	12-14	12-14							
Fruit of the Loom				3-4	5-6	7-8	9-11	12-13	14-15							
JN				XS	S	M	L	XL	XXL							
Kariban						6-8	8-10	10-12	12-14							
Russell			90	104	116	128	140	152								
SOL'S (years)			2	4	6	8	10	12	14							
Stedman			3XS	XXS	XS	S	M	L	XL							

RUSSELL SHIRTS MEN

	S	M	L	XL	XXL	3XL	4XL	5XL	6XL
collar size (CM)	37-38	39-40	41-42	43-44	45-46	47-48	49-50	51-52	53-54
collar size (INS)	14,5/15	15,5	16/16,5	17/17,5	18	18,5/19	19	20	21
chest measurement (CM)	92-97	97-102	102-107	107-112	112-117	117-122	122-127	127-132	132-137
chest measurement (INS)	36-38	38-40	40-42	42-44	44-46	46-48	48-50	50-52	52-54

PREMIER SHIRTS MEN

collar size (CM)	37	38	39,5	41	42	43	44,5	46	48	53
collar size (INS)	14,5	15	15,5	16	16,5	17	17,5	18	19	21

RUSSELL BLOUSES LADIES

	XXS	XS	S	M	L	XL	XXL	3XL	4XL	5XL	6XL
chest measurement (CM)	72-77	77-82	82-87	87-92	92-97	97-104	104-112	112-120	120-130	130-137	137-144
chest measurement (INS)	28-30	30-32	32-34	34-36	36-38	38-41	41-44	44-47	47-51	51-54	54-57
size											
Germany/EU	32	34	36	38	40	42	44	46	48	50	52
France	34	36	38	40	42	44	46	48	50	52	54
Italy	38	40	42	44	46	48	50	52	54	56	58
UK	6	8	10	12	14	16	18	20	22	24	26

PREMIER BLOUSES LADIES

UK size	6	8	10	12	14	16	18	20	22	24
size	34	36	38	40	42	44	46	48	50	52
size run	XXS	XS	S	M	L	XL	XXL	3XL	4XL	5XL

JAMES & NICHOLSON WORKWEAR TROUSERS

size run	XXS	XS	S	M	L	XL	XXL	3XL	4XL	5XL	6XL
standard size (men)	42	44	46	48	50	52	54	56	58	60	62
standard size (ladies)	34/36	38	40	42	44	46	48				
short size					25	26	27	28			
long size				94	98	102	106	110			

RESULT WORKWEAR TROUSERS

size run	S	M	L	XL	2XL	3XL	4XL	5XL
size EU	48	50	52	54	56	58	60	62

RUSSELL WORKWEAR TROUSERS

waist UK (INS)	28	30	32	34	36	38	40	42	44	46	48
waist Europa	44	46	48	50	52	54	56	58	60	62	64

	Short	Regular	Long
leg length (CM)	76	81	86
leg length (INS)	30	32	34

KARIBAN, SOL'S TROUSERS MEN

size FR	38	40	42	44	46	48	50	52	54	56
size DE	44	46	48	50	52	54	56	58	60	62

KARIBAN, SOL'S TROUSERS LADIES

size FR	34	36	38	40	42	44	46	48	50
size DE	32	34	36	38	40	42	44	46	48

GLOVES

size	4	5	6	7	8	9	10	11
hand size (cm)	15	16	17,5	19	22	24	27	28,5

Please note:

Each brand has a different definition of size run. Even within a collection, different products may have different sizes and cuts. For this reason, we recommend you to decide your size ratio by means of samples.